Hats $1.95
cts .....
braid, white and burnt
macre braid in the best
the market. Hoods,
shapes that are large

50c
eached and of de-
e a leader of this

ed. Ready made
ay materials and
.....45c
dependable quality.
r them, only..12½c
ble bed; white, tan
Pair $2.75
pair for $1.25
borders; pair, $1.95
ed size; each, $1.35

rices quoted on

Netting in widths
to 72 inches. 8c

Pilgrim Refrigerat-
; hardwood case;
lbs. ice capacity;
$6.98.

ater Cooler; zinc
ors; 2-gals. $2.59;
gals. $3.98.

In Three Parts Complete—30 Pages. Part I—Telegraph News Sheet—16 Pages.

The Times

LOS ANGELES

For Liberty and Law, Equal Rights and Industrial Freedom

PER ANNUM, $9.00. | Per Month, 75 Cents. Or 2½ Cents a Copy. | FRIDAY MORNING, JUNE 2, 1911. | On All News Stands, Trains and Streets | 5 CENTS.

'Twas Ever Thus.

MARTIAL LAW IN MANAGUA.

Destruction of Fort Due to Plot.

One Hundred and Fifty Lives Lost in the Annihilation of La Loma.

Concessionaires Said to Be Back of Dark Political Conspiracy.

Scheme to Divide Republic Into Two Parts Probably Under Way.

[BY DIRECT WIRE TO THE TIMES.]

MANAGUA (Nicaragua) June 1, via San Juan del Sur.—[Exclusive Dispatch.] Troops are patrolling the city. No one without a pass is allowed out of doors after 9 o'clock and conditions of martial law obtain in the capital as a result of the excitement which followed the blowing up yesterday of La Loma fortifications and the death of 150 soldiers.

Every effort is being made to suppress details of the explosion. The number of dead, greatly minimized at first, now is admitted to be at least 150. No information is forthcoming, however, as to whether Gen. Luis Mena's brother was killed. He commanded the garrison. The government knows, beyond doubt, whether the explosion was due to accident or plot, but will give no intimation. The populace will believe no other story save that of a plot.

POLITICAL SIGNIFICANCE.

The wisest politicians of the nation agree that deep political significance attaches to the tragedy. It is part of the comprehensive plan which has as its goal division of Nicaragua into two nations, the East and West. The conspirators are to be found in New Orleans and in New York, and for the most part they are not of Nicaraguan birth. The cause of their plotting is commercial and in no sense patriotism.

The Liberals are vastly in the majority, and it is believed that through funds supplied by concessionaries under the Zelaya government they have started the present outbreak. It is not known outside Managua, but all the concessions which were held by Americans and others under the Zelaya government have been abolished. This was done some weeks ago during a session of Congress here.

The mixed foreign claim commission, which consists of two Nicaraguans and T. P. Moffatt, was formed for the purpose of passing upon claims which arise from the damages alleged to have been suffered by concessionaries who lost their contracts.

ADJUST THE CLAIMS.

This commission is to adjudicate their rights, and if the concessions

(Continued on Second Page.)

Trying Again.

LORIMER CASE IS OPENED UP.

Colleagues to Try Illinois Man.

Culmination of Fierce Fight Comes With Naming of Inquiry Board.

Four Republicans, With Four Democrats, Selected to Conduct Hearing.

Wordy War Waxes Warm Twixt Senators; Whitewash Game, Alleged.

[ASSOCIATED PRESS NIGHT REPORT.]

WASHINGTON, June 1.—Senator Lorimer of Illinois faces another investigation at the hands of his colleagues. The inquiry will be conducted by a subcommittee of the Committee on Privileges and Elections, composed of four Republicans and four Democrats, four of whom voted for the conviction and four for the acquittal of the Senator last session. The method selected is regarded as the latest thing in jury trials.

It took seven hours' debate to agree upon the system finally adopted by a vote of forty-eight to twenty being substituted for the plan urged by Senator La Follette of turning the case over to five Senators who were not members when the case was voted upon and therefore supposed to be unbiased.

Before the vote was taken Senator Bristow, who favored the La Follette plan, accused Senator Dillingham, chairman of the Election Committee, of having capitulated in the interest of a Democratic scheme of turning the investigation over to a subcommittee. This charge was based upon that fact that the author of the resolution adopted was Senator Martin, the Democratic leader.

CHARGES FLY FAST.

Bristow also claimed that the old guard Republicans had formed an alliance with the Democrats, and that they had placed the "mantle of Aldrich" on the shoulders of Martin.

That the Committee on Privileges and Elections had shirked its duty in the former investigation was charged unreservedly by the supporters of the La Follette resolution. Senator Lea of Tennessee said he would no more turn the case over to the Election Committee for another trial than he would submit to a second operation for appendicitis by a surgeon who had failed on the first operation to locate the appendix.

Senator Kenyon intimated that the great trusts had busied themselves with the election of Senators so as to influence the selection of United States District Attorneys, whose friendship might be useful in case of prosecutions.

THE NEGATIVE VOTES.

Of the twenty negative votes thirteen were cast by Republicans— Borah, Bourne, Bristow, Brown, Clapp Crawford, Cummins, Dixon, Gronna, Kenyon, La Follette, Perkins and Poindexter—and seven by Democrats —Davis, Hitchcock, Lea, Martine, Newlands, Owen and Pomerene.

The resolution adopted merely provides that the investigation shall be conducted by the Elections Committee.

In satirical vein, Mr. Bristow said he wondered whether the new leadership would continue so as to control the Lorimer investigation, tariff and other matters. He wondered whether this leadership would go further and protect the Hines lumber interests and take care of the duty on iron ore.

"Will it prevent reciprocity?" Mr. Nelson asked.

"Will it insure reciprocity," Mr. Bristow corrected. Mr. Bristow criticised the Elections Committee for not calling at the last session Hines and other men interested in the lumber business. Then followed like criticisms from a number of Senators, including Messrs. Kenyon, Lea, Owen of

(Continued on Second Page.)

WIFE VALUED AT ONE CENT.

Cincinnati Man Asks Thousands for Alienation Damages; Gets Penny.

[BY DIRECT WIRE TO THE TIMES.]

INDIANAPOLIS (Ind.) June 1.—[Exclusive Dispatch.] Damages of one cent were awarded by a jury to Nathan Schulman of Cincinnati, who sued Frank Lemontree of Indianapolis, for $10,000, alleging alienation of Mrs. Schulman's affections. The Schulmans were married in Austria and during the last seventeen years they lived in Cincinnati, where seven children were born. Schulman alleged his wife, visiting in Indianapolis two years ago, was introduced to Lemontree, a widower, 60 years old. She went to live in Lemontree's home, the husband alleged, and later divorced Schulman.

Flashes and Kernels.

The News in The Times This Morning.

CONDENSED AND CLASSIFIED.

INDEX: TITLES, PAGES, PARTS.

PART I.
1. Managua Under Martial Law.
Senate Lorimer Committee Named.
Taft Keeping Reciprocity off Rocks.
1. Madero to Mexican Capital Today.
2. Happenings Along the Pacific Coast.
4. Affairs at the National Capital.
4. Boy Bicyclist Killed by Wire.
4. Wife Charges Husband With Poisoning.
5. Los Angeles County Correspondence.
6. South of Tehachepi Correspondence.
6. City News in Brief; Vital Record.
PART II.
1. Direct Frisco Service to Los Angeles.
Dynamite Found in Freight Car.
Fifty Thousand Subscription to Y.M.C.A.
2. Public Service: City Hall and Courts.
3. The Oil Industry: News and Notes.
4. The Editorial Page: Pen Points: Verse.
5. The Drama: Topics of the Stage.
6. Events in Los Angeles Society.
7. Facts, Features, Fancies for Women.
8. Market Reports: Financial: Shipping.

SUMMARY.

THE SKY. Clear. Wind at 5 p.m., southwest; velocity, 12 miles. Thermometer, highest, 66 deg.; lowest, 51 deg. Forecast: Fair Friday, light north wind, changing to south. For complete weather report see page 9, part II.

THE CITY. John Wadley, 8-year-old son of Mr. and Mrs. L. G. Wadley, of No. 2300 South Main street, was killed yesterday by contact with a broken telegraph wire connected with a high-voltage line. His father was terribly injured in attempting to save him.

Charles Hawks, aged 14, was arrested in the Southern Pacific yards by a watchman last evening just as the profane and defiant young desperado was admittedly trying to draw a gun on the men who took him into custody.

On information from a local manufacturing concern the chief detective of the District Attorney's staff yesterday located four boxes of dynamite, some percussion caps and fuse in a box car in this city.

A new bomb from the Lissner utilities department dropped yesterday when the single hose and big mileage was reamped on the cross-town car line question.

Obstructions flanking the Downey-road crossing were held responsible for Sunday's fatal collision between a Pacific Electric car and an automobile by a Coroner's jury yesterday.

Suspected of having placed strychnine in milk for his wife Ralph Rafel, manager of the Electric Maintenance Company, was taken into custody yesterday. Confronted by his wife and accused of having tried to make way with her he made a vigorous denial.

Sureties on his forfeited bond and others interested in the missing C. W. Caddigan, accused of gold brick swindles, will try to identify the unknown body taken from the water at San Pedro as his. A permit to disinter the corpse has been obtained.

In the course of his testimony on the witness stand in the Thompson case in the United States District Court yesterday, Orlando F. Alicorte admitted having sworn to numerous falsehoods. He gave his colored birth as a reason for his prevarication.

The H. C. Fryman Hotel Company won yesterday in a suit brought by a guest for alleged loss of valuables not put in the hotel safe.

John Francis Hughes, a veteran shoemaker, was found dead yesterday morning at his home, at No. 3837 South Olive street. He was president of the Walk-over stores in this city and was a prominent figure among local Masons.

Delegates from the various counties in Southern California formed a tentative organization yesterday to promote exhibits at the San Francisco and San Diego Panama expositions. Resolutions were adopted in favor of collective displays.

A pretty girl, a bride of three years, not about twenty, yesterday testified that she married her husband because she was afraid of him and did not have the courage to leave him until he kicked her pet dog.

As a result of the alleged disturbance of neighborhood by an Angora cat its owners yesterday cited to appear before Judge Rose to show why it should not be abated as a nuisance.

SOUTHERN CALIFORNIA. A committee of the San Pedro Chamber of Commerce reported that promises made prior to consolidation with Los Angeles, in regard to municipal matters, such as light service, water, and rates, had not been kept.

Adolphus Busch, the millionaire brewer, has sent $5000 to the Pasadena Chamber of Commerce with instructions to set a feast in the sunken gardens for the delegates to the American Medical Association. It will set a new record in gorgeous banquets.

A Korean killed one of his fellow countrymen at Upland in a row over a woman. The murderer escaped.

A merger of the lines of the Salt Lake, the Southern Pacific and the Pacific Electric is rumored at Long Beach. The service involves the electrification of all the roads.

At the annual tournament of the Hemet Valley Tennis Club, Vista Loma visitors captured the men's handicaps doubles. Eight teams qualified.

Mark Keppel told the graduating class at South Pasadena that he heard that a leader in every line of human endeavor would come out of this year's class.

The Hemet Valley Bee Keepers' Association elected new officers, including five directors. The membership comprises most of the bee men in the valley and will control the largest share of the production.

The largest class in the history of the Redondo schools has been graduated.

Commissioner Pease has been instructed by the Upland Supervisors to offer for sale the outfit of the county fumigation plant. The county has decided to abandon the works.

PACIFIC SLOPE. Lodi traction conductor prevented the hold-up of his car Tuesday midnight by accidentally stumbling into a hole and frightening the bandit away.

San Jose capitalist yesterday subscribed for stock in new national bank in Los Gatos.

Demure little woman fleeced Tacoma and Portland banks and jewelers with an old-fashioned bunco game.

The story of how a Portland man on meager salary gilded his youth with stolen money was related in his suit for divorce in Portland yesterday.

Spokane baron was yesterday charged with fraud in warrant for his arrest issued to a capitalist.

Chief Justice Stewart of Idaho narrowly escaped death in an Iowa train wreck Wednesday night.

Two Fort Orchard young men saved seven girls from drowning yesterday, when their launch exploded.

San Joaquin grape packers yesterday announced that they are in need of help.

GENERAL EASTERN. Coroner of New York yesterday committed to Children's Society boy of 13 charged with murder. He blamed moving picture shows for the crime.

Rich Oregon woman, who cut off her son's allowance in Harvard because he wedded against her will, was yesterday reconciled with him and his bride in Boston.

Colorado authorities yesterday started a crusade to oust fake building and loan companies.

In Indianapolis yesterday a Cincinnati man obtained one cent alienation damages from a Hoosier named Lemontree. . . . . .

Announcement was made in Baltimore yesterday of the organization of an $8,000,000 fruit company.

James J. Hill announced yesterday at St. Paul that he would retire as soon as he completes the financing of his railway.

Widow and son of Ocean Park, Cal., were discovered yesterday to be heirs of a millionaire's estate in Colorado.

Five lives were lost in a flood in Oklahoma caused by cloudburst in Texas yesterday.

Fire damage of $100,000 resulted from a mysterious explosion in Minneapolis yesterday.

Eight hundred insurgent Democrats ate and heard speeches in the St. Paul Auditorium last night. Bryan was there.

Member Nye, first of the Ohio Legislators tried, was acquitted of bribery yesterday.

Snow's crop report for June, published yesterday in Chicago, showed wheat to have been damaged by heat and dry weather of the latter half of May.

WASHINGTON. Senate yesterday appointed a committee of four Republicans and four Democrats to conduct second inquiry into the Lorimer scandal, after a bitter fight lasting seven hours.

President yesterday showed anxiety concerning the passage of his pet reciprocity measure; farmers' free list bill certain to prove big stumbling block in the path of its passage.

FOREIGN. Political conspiracy revealed in Managua, Nicaragua, yesterday by destruction of Fort La Loma, entailing loss of 150 lives.

Madero led the ball in the customhouse of Juarez last night. He leaves for Mexico City today.

FINANCIAL. New York stock market was strengthened yesterday by the news of plans to finance the Hill railways. Investors felt that at bottom the present situation is sound.

Worth Millions.

WIDOW AND SON IN OCEAN PARK HEIRS TO BIG COLORADO ESTATE.

[BY DIRECT WIRE TO THE TIMES.]

DENVER (Col.) June 1.—[Exclusive Dispatch.] Letters of administration have been filed in the county court for the estate of Frederick D. Wight, who was found dead in his home in this city on May 23, and whose fortune is estimated at from $1,600,000 to $2,000,000. He left no will. It was agreed that H. J. Alexander and E. B. Wight be named as administrators.

The estate includes Denver real estate, New Mexico and Texas ranch lands, stocks, bonds, sheep and cattle.

Friends say the estimate is conservative and that the estate probably should be rated at the larger amount given.

Half of the estate will go to Mrs. Mary A. Wight, the widow, who lives most of the time in Ocean Park, Cal. The other known heirs are the seven children, among them, George Wight, of Ocean Park, Cal.

Wight was a stockholder in the Denver Union Water Company. He also was a holder of railroad securities.

WIFE AND SON, HERE.

Mrs. Wight, the widow, and E. D. Wight, one of the sons, have been living quietly in Ocean Park for more than a year. Their home is at No. 27 Breeze avenue. As soon as news of Mr. Wight's death reached them they went to Denver and are still there.

DEAH FELLAH RILES COURT.

New York "Chappie" Gets in Bad by Unconventional Mode of Address.

[BY DIRECT WIRE TO THE TIMES.]

NEW YORK, June 1.—[Exclusive Dispatch.] Frank Hearn, a young man accused of disorderly conduct and refusing to pay a taxicab driver, was inclined to be confidential with Magistrate Steinert when he faced that official today.

"My deah fellah," he began.

"My youthful friend," said the judge, "I am not your dear fellow and would not be for a million dollars. When you address the court do so in the proper language."

Hearn said in a resigned manner that it would bore him too much to explain the row and he would rather pay a paltry fine and be done.

One!

UNIONITE MUST PAY PENALTY.

MURDER OF FREE-WORKER TO BE AVENGED BY STATE.

Inoffensive Citizen Shot Down by Union Pickets at San Luis Obispo Because He Would Not Obey Their Demand That He Quit His Job. Jury for Life Imprisonment.

[BY DIRECT WIRE TO THE TIMES.]

SAN LUIS OBISPO, June 1.—[Exclusive Dispatch.] W. J. O'Bryan, jointly charged with J. Peterson and D. F. Anderson with the dastardly murder of John D. Avilla, a non-union employee of the Lewellyn Iron Works of Los Angeles last December, in this county, was today found guilty of murder in the first degree. The jury recommended that the man be sentenced to prison for life.

John Avilla, the victim, was one of the men who accepted work with the Los Angeles concern when the unionites walked out, following a senseless demand on the contractors which could not be granted. He was warned repeatedly that he must leave the job or suffer the consequences, but being a mild, inoffensive citizen, he declined to run at the behest of the murderous wretches who were trying to prevent the work being done. About a week before his death he was badly beaten by pickets and given another warning that he must quit his job, but he scorned the admonition and continued to earn his living like a decent citizen.

Shortly afterwards he was waylaid by the three men named and ordered to halt, but he ignored the order, and the men pursued him. Seeing escape was impossible, he turned on his pursuers and O'Bryan shot him in the stomach. He fell mortally wounded. The slayers left him in the road, where he lay nearly all night, when he was taken to a hospital and died shortly afterwards.

O'Bryan's conviction gives general satisfaction to the residents of this section, who are not inclined to grant a murderer immunity because he belongs to a labor union. The trial of the other two will follow shortly and their conviction is probable, as the evidence which convicted one bears with equal force against the other members of the infamous trio.

[This is one of the most notable convictions in the history of unionite criminality and horror. Heretofore, on account of intimidation, bribery and political influence, it has been almost impossible to convict union pickets who have assassinated non-union workers.—Ed. Times.]

DEGREES WITH HONORS.

Four California Misses in the Number to Become Bachelors of Art in Wellesley College.

[BY DIRECT WIRE TO THE TIMES.]

WELLESLEY (Mass.) June 1.—[Exclusive Dispatch.] Among the girls who will receive the Bachelor of Arts degree with honors at the Wellesley College commencement on June 26, are the following named California misses: Nanette B. Aiken of Los Angeles, Anita Brown of South Pasadena, Harriet Marston and Miriam Powers of San Diego.

Actress Beauty to Try Marriage Again.

Miss Mary Mannering,

who was once Mrs. James K. Hackett, and who at noon yesterday married wealthy manufacturer of Detroit, Mich., and made an unsuccessful effort to keep the news from leaking out.

Takes Second Dip.

OFF WITH OLD LOVE, ON WITH NEW; MARY MANNERING WEDS.

Wealthy Manufacturer of Detroit and Beautiful Actress Married Secretly in New York—News Comes as a Surprise to Friends, Though Engagement Was Known to Exist—Both Parties Once Divorced.

[BY DIRECT WIRE TO THE TIMES.]

NEW YORK, June 1.—[Exclusive Dispatch.] Miss Mary Mannering, the actress, was married at noon today in her apartments in the Presada, No. 50 Central Park West, to Frederick O. Wadsworth, a manufacturer and wealthy business man of Detroit, Mich. News of the wedding will come as a surprise to the general public, although intimate friends have known of the engagement. It was the second marriage for both bride and groom.

Miss Mannering obtained a decree of divorce from James K. Hackett, the actor, in April of last year, and Mr. Wadsworth and his first wife were legally separated in Michigan last July.

Miss Mannering and Mr. Wadsworth drove to the City Hall in an automobile this morning, soon after 11 o'clock, and obtained a marriage license. Miss Mannering said she was an actress, 34 years old, born in London, England., the daughter of Richard Friend.

Mr. Wadsworth said he was 42 years old, the son of James Wadsworth of Darien, Ct., and a manufacturer. His home, he said, was Grasse Pointe Farms, near Detroit, Mich.

Returning to the Presada, Miss Mannering and Mr. Wadsworth found nearly a score of intimate friends awaiting them. The ceremony was performed by the Rev. Doctor Frank Oliver Hall, of the church of the Divine Paternity. Following a wedding luncheon, Mr. and Mrs. Wadsworth left the city for a short wedding trip.

PROMINENT IN DETROIT.

[BY DIRECT WIRE TO THE TIMES.]

DETROIT (Mich.) June 1.—[Exclusive Dispatch.] Frederick E. Wadsworth is wealthy and one of the best-known club men in Detroit. He is secretary and treasurer and general manager of the Michigan Steel Boat Company, the Detroit Boat Company and the Auto Parts Company, three big manufacturing institutions which are conducted under one directorate. He is a member of the Country Club, the Detroit Club, and has a fine country place in Grosse Pointe Farms, Detroit's suburb of multi-millionaires on Lake St. Clair.

The former Mrs. Wadsworth is a niece of Ex-Senator Burrows. Her maiden name was Miss Luella Peck. She was a daughter of the late Kalamazoo banker of that name, who died half a dozen years ago.

Fall of the Mighty.

CHAMPAGNE IN OHIO LEGISLATURE; ONE MEMBER ACQUIT OF BRIBER.

[BY DIRECT WIRE TO THE TIMES.]

COLUMBUS (O.) June 1.—[Exclusive Dispatch.] When the Senate adjourned sine die at 3:53 p.m. today, followed by the House ten minutes later, there was a scramble among the members of the House. While Senate members were waiting on the compromise report to appropriate $5000 to pay the expense of the legislative examination, which was passed, the House members threw discipline to the winds. Several pulled champagne bottles from their desks and drained the contents.

Dr. George B. Nye, first of the legislators indicted on the charge of grafting, was acquitted this afternoon. His mother threw her arms about his neck, and wept, while others surged forward to offer congratulations.

Prosecutor Turner announced that he would try the other indictments as the verdict in no way interferred with the other cases.

The session this morning will go down in legislative annals as unprecedented. Just as everything was in readiness for adjournment the Senate started fighting by demanding from the house the appropriation bill. The House sent the bill back and the Senate axe hit the legislative examination item a mighty blow.

A spectacular exhibit in the Senate was the attack of certain members of Burns detectives who, they said, might get some of the probe money.

Senator Todd smelled the rat about paying Burns detectives and moved to strike the item from the bill.

"If it can be shown" he said, "that this money is to be used to carry forward the investigation of graft from now on, I will be for it. But if it is to pay expenses already incurred, to pay for bringing detectives to this city, I am against it. I don't propose to have the State pay for an enterprise which may have been started by business interests and backed by newspapers."

With all the opposition given, however, the compromise appropriation of $5000 was passed.

White Elephant.

BAD MEASURE STIRS STRIFE.

President Nursing New Treaty.

Opposition Continues Bitter Toward Reciprocity Bill of Administration.

White House Whip Cracking in Effort to Line Up Votes in Upper House.

"Farmers' Free List" Sure to Prove Stumbling Block in Pathway.

[ASSOCIATED PRESS NIGHT REPORT.]

WASHINGTON, June 1.—The crisis in the Senate fight on Canadian reciprocity is expected to be reached when the Democratic farmers' free list bill is offered as an amendment to the bill carrying the agreement into effect. That such an amendment will be offered for the purpose of embarrassing the Democratic supporters of reciprocity seems certain.

It is toward this critical contingency that President Taft just now is devoting his attention. He is holding daily conferences at the White House in an effort to keep Republicans and Democrats alike in line for the pact.

President Taft is certain that the reciprocity bill will pass the Senate by a comfortable majority if it can be brought to a final vote without amendment. He feels that the test for the true friends of reciprocity will come in dealing with the proposed amendments to be offered from the floor. Mr. Taft recently has had assurances that the bill will be reported out of the Finance Committee without amendment and without recommendation. This is what he desires.

FEARS AMENDMENT.

The President feels that any amendment in the Senate will defeat the bill and he believes that to be the purpose of some Senators who have proposed amendments. The proposed Root, Lodge and Nelson amendments have brought the President into sharp conflict with these Senators, and he has not hesitated to express his views regarding them.

Cognizant of the fact that he must depend upon the almost solid vote of the Democrats in the Senate to carry the reciprocity bill through, President Taft has been endeavoring to devise a means to help them out of the dilemma that will be presented when they are asked to vote for or against the free list bill as a rider to the reciprocity measure.

Some Democratic Senators have told the President frankly that they would vote against the free list amendment if they could be assured that the "stand-pat" Republicans would not stifle in committee the free list bill as it came from the House and thus deprive the southern Democratic Senators of the opportunity in open Senate properly to record their votes on the measure.

President Taft appreciates the position in which the Senate Democrats find themselves but he thinks he has found a solution of the problem.

CONFIDENCE IN PEOPLE.

He has suggested that a motion by the Democrats to discharge the Finance Committee from consideration of the free list bill and to put it upon its passage would serve the purpose of the Democrats in making their attitude clear, and he has further expressed confidence in the fairness of the American people to recognize the purpose of those who would attempt the free list method of defeating reciprocity.

The plan as outlined has been discussed by Democratic Senators, and it is said they believe, with other friends of reciprocity, that it is an acceptable solution of the difficulty.

In all of his talks with Senators during the last few days President Taft has endeavored to impress the fact that in negotiating the pact with Canada the United States offered to put meats, flour, agricultural implements and shoes on the free list. Canada would not make like concessions. The agreement is specific on certain points and cannot be varied.

The rates on flour, meats and shoes could be reduced without violating the pact, it is said, but to do so would open up the problem of the most favored nation clause in treaties with other countries. And while the United States would get no concession from Canada by reducing the rates, the application of these rates to offer countries, the President holds, might let in Argentine meat and Australian mutton, which he believes would be a real injury to the farmer.

ON PRINT PAPER.

The only condition in the agreement that was not absolutely dealt with is print paper. The provinces of Ontario, Quebec and New Brunswick closely restrict the export of spruce wood on the theory that the pulp and paper should be made in Canada. The reciprocity agreement as negotiated, provided that Canadian paper could come in free only when these provincial restrictions were removed.

The House, instead of incorporating this conditional provision in the reciprocity bill, gave more of a concession, with the idea of inducing the provinces to lift their restrictions, and provided that all paper made in Cana-

(Continued on Second Page.)

Celebration.

MADERO LEADS BALL IN CUSTOMHOUSE.

Insurrecto Leader Will Start for Capital Today.

Pilot Train to Precede His Special En Route.

Federal Governor Resigns in Chihuahua State.

[ASSOCIATED PRESS NIGHT REPORT.]

JUAREZ (Mex.) June 1.—On the eve of his departure for Mexico City to resume responsibilities incurred by the success of the revolution, Francisco I. Madero, Jr., tonight attended a formal ball in the ball-room of the customs house, where two years ago Diaz in great splendor received President Taft. Senor Madero, whom many look upon as likely to be the next regularly elected President, pirouetted over the waxen floors beneath a bower of flags and bunting and in a bewildering maze of standards and white columns. Many Americans mingled in the crowd and shared with Madero and his former provisional officers the honors of a typical Latin-American festivity.

The insurrecto leader will leave at 10:30 a.m., tomorrow, by way of Sanford Junction and Eagle Pass, Tex. His route from Eagle Pass is to be in a special train southwestward to Torreon, Zacatecas and Aguas Calientes. It is believed he will reach Mexico City at 10 o'clock next Wednesday morning.

Extraordinary precautions are being taken for the safety of the train. A pilot train is to precede Madero's special.

In connection with the so-called disaffection over the terms of peace, Senor Madero made it known today he does not intend to be lax with plotters against tranquility. The grand jury in El Paso today returned an indictment against Dariel De Villiers, charging him with conspiracy to murder Madero. No word has been received here as to the case of W. F. Dugn, an American, who was arrested in Monterey, Mex.

As a tribute to El Paso, Senor Madero with 800 unarmed troops today marched to the international bridge and presented the city with "Long Tom," a cannon which blew up when being used in the battle of Juarez.

Miguel Ahumada, Federal Governor of Chihuahua, today announced his resignation, thus clearing the way for Abram Gonzales, provisional Governor. This may clarify the situation in the north, though the provisional government is not yet established.

YAQUIS WEAR A FROWN.

Mexican Indians Are Demanding Restoration of Delta Lands Owned by Los Angeles Parties.

[ASSOCIATED PRESS NIGHT REPORT.]

TUCSON (Ariz.) June 1.—Several hundred armed Yaqui Indians have mobilized in the Yaqui River delta and are demanding the restoration of their lands, according to passengers on the train which arrived here from Mexico today.

It is feared failure to comply will bring on another Yaqui war and that Yaquis in the regular army will desert.

The delta lands are the site of an American colony organized by Los Angeles capitalists in which eastern capital has since become interested largely, and the lands which they are holding are said to be among those which the Indians demand to be restored to them.

VALE, DIAZ!

EN ROUTE TO EUROPE.

[ASSOCIATED PRESS NIGHT REPORT.]

VERA CRUZ (Mex.) June 1.—The Hamburg American steamer Ypiranga, ex-President Porfirio Diaz of Mexico and his party aboard, sailed from this port today for Havre, France. The steamer goes to Europe by way of Havana. Gen. Diaz's expectation is to make his home in Spain.

FASTIDIOUSNESS FATAL.

CHICAGO, June 1.—A fastidious request that a bartender wash his hands before serving a drink is said to have been the cause of a quarrel which today cost Andrew Plewanek his life. The police are searching for Emanuel Over, the bartender, who Plewanek's friends declare, struck their companion, knocking him to the ground and fracturing his skull. Plewanek died without regaining consciousness.

WOOL TARIFF AGREED ON.

WASHINGTON, June 1.—Leading advocates of free wool at a conference in Speaker Clark's office late tonight agreed on a resolution which the caucus adopted, conceding the necessity for a revenue duty on raw wool because of the need for government revenue.

RECIPROCITY.

(Continued from First Page.)

da from pulp wood not grown on lands under restrictions should be admitted free. As the duty on paper is $5.75 a ton, the House felt that Canada ultimately would be glad to lift the restrictions so gain the advantage of this reduction.

According to the White House view, the Root amendment to the pulp and paper schedule does not actually violate the agreement, but repeals the House amendment and puts the paper provision again in conditional form. The House, it is said, would not accept the Root amendment or any other amendment carried through from a technical standpoint.

LODGE AMENDMENT.

The Lodge amendment, in regard to fisheries, based, it is said, upon the theory of a Canadian bounty on catching fish, which the White House holds is inconsiderable and lapsing, would violate the pact and require the consent of the Parliament before its adoption would be consistent with the enforcement of the agreement.

The Nelson amendments would simply cut down duties on agricultural products, instead of abolishing them. It would upset the entire agreement, it is said at the White House, and is believed there to have been framed with that intention.

With the agreement once in the open Senate, President Taft has said that its fate will depend not so much on the number of votes pledged to the measure itself as upon the number that can be mustered to put through amendments that would prevent its passage.

President Taft feels sure of twenty-two Republican votes for the reciprocity bill in the shape that it passed the House. He also feels sure of thirty-five or thirty-six Democratic votes, making a total of fifty-seven to fifty-eight in favor of the bill to thirty-three or thirty-four against it, pairs, of course, reducing these figures as to the total vote, but not as to the safe percentage of majority.

THINKS DEMOCRATS SINCERE.

The President has expressed the belief that the Democrats are sincere in their support of reciprocity, and that they will vote down amendments that would kill it. The "farmers' free list," it is said, would alienate Republican votes from the agreement and defeat both.

President Taft insists that a vote to discharge the Finance Committee from consideration of the free list bill would be just as conclusive a way for the Democratic Senators to record themselves in favor of that bill as would be a vote.

President Taft has told Senators friendly to reciprocity that they should let it be known that amendments to the reciprocity bill can be supported only by persons not really in favor of reciprocity.

SAVED SEVEN GIRLS.

Launch Exploded in Port Orchard But Their Companion and Spectator Proved Their Heroism.

[BY DIRECT WIRE TO THE TIMES.]

PORT ORCHARD (Wash.) June 1.—[Exclusive Dispatch.] Peter Norcey, Jr., and Gilbert McNeil, the former in charge of a gasoline launch, with seven young women as guests, the latter casually walking along the shore, became heroes and saved seven lives when the launch exploded last night.

Without warning there was a deafening explosion which demolished the craft. The crash paralyzed the young women with fear and they collapsed. One became hysterical and sprang into the water. This performance drove the other girls into a panic, but young Norcey managed to convince them that they would drown if they did not stick by the remnants of the vessel.

Gilbert McNeil chanced to be looking at the launch from shore when it blew up. He stripped his outer clothing, made a run, sprang from the wharf in a thirty-foot dive and swam fifty yards to where one young woman was afloat. By a heroic effort he seized her and swam ashore.

Norcey succeed meanwhile in paddling the wreck to shore and landed the other girls.

BRIDGES DYNAMITED.

IRWIN (Pa.) June 1.—Dynamiters destroyed the bridge between Herminie and Madison on the Sewickley branch of the Pennsylvania railroad last night. Six weeks ago the bridge near Claridge on the Manor Valley branch was dynamited. Both bridges were in the Westmoreland county miners' strike zone.

PORUM FIGHTERS SURRENDER.

MUSKOGEE (Okla.) June 1.—Pony Starr and Joe Davis, who, after a battle with a posse at Porum, Okla., Monday, in which five men were killed, surrendered to county officers here yesterday. Several more arrests as a result of the fight at Porum are expected.

The Booklyn navy yard bade farewell yesterday to the great battleship Delaware, which will be the biggest warship at the coronation of King George. She will represent the United States Navy at the ceremonies in English waters, outclassing all the sea fighters of other nations that will assemble there.

Pretty Actress Now Fighting Separation.

Mrs. Roy Pierce (Bessie Chapman,)

who will resist attempt to have her marriage to millionaire's son annulled, despite fact that her husband is now inmate of a New York sanitarium.

Family Skeleton on View.

MILLIONAIRE PIERCE GOES UPON STAND; DESCRIBES SON AS IDLER EXQUISITE.

Testifies That Young Exquisite Wanted Twenty-five Thousand Yearly for Actress Bride to Buy Off Attentions of Unknown Admirer—Wife Will Fight Proceedings to Annul Marriage.

[BY DIRECT WIRE TO THE TIMES.]

FISHKILL LANDING (N. Y.) June 1. — [Exclusive Dispatch.] That the wife of Roy Pierce, son of Henry Clay Pierce, will fight proceedings to annul her marriage to young Mr. Pierce, developed when it was announced in Justice Morschauser's office that the delay in handing down a decision in the case was occasioned by the request of the defendant's attorney. He had telegraphed a request that decision be delayed until a motion could be made in the case.

Henry Clay Pierce, the father, was one of the witnesses in the case the other day. He testified before Justice Morschauser that Roy Pierce married Bessie Faulkner Chapman, an actress, last November. Without any perceptible emotion the wealthy father told of interviews with his boy, Roy, in which the son asked for $25,000 a year for his bride. The son was discribed as reporting to his father that his bride was receiving that amount from some unknown admirer, and that the wife wouldn't live with Roy unless Roy obtained a similar amount from his millionaire father. The father testified that the actress wife also threatened to return to vaudeville as the grand-daughter of Henry Clay Pierce if the "old man" did not pay. The father refused to pay the money. Later the son, Roy, is alleged to have been found unconscious from an overdose of morphine. The father said his son had led a life of complete idleness.

Thereon Pierce described a trip to Paris he made with his brother, Roy, who, he said, was in the company of actresses most of the time—at least six days out of the week. Theron said his brother was a habitual drunkard and most of the time came home not earlier than 4 o'clock in the mornings.

Roy is now an inmate of a sanatorium.

The court refused to seal the testimony from public scrutiny.

Dodge Issue.

DEMOCRATS WANT WOOL TARIFF TO "PAY REPUBLICAN EXTRAVAGANCES."

[ASSOCIATED PRESS NIGHT REPORT.]

WASHINGTON, June 1.—The proposed Democratic revision of the wool tariff, the Underwood bill, was unanimously approved by a full Democratic caucus at midnight, twelve hours after it had been made public by the Ways and Means Committe. Its indorsement followed some rapid maneuvering by the Democratic House leaders, who devised a scheme which effectually disposed of the opposition of the free wool advocates.

Through a resolution which leaves the Democratic party open in the future to renew its advocacy of free trade in raw wool but which commits all Democrats to the support of the present rule as a revenue measure, the divergent interests were brought together in the caucus shortly after midnight and an almost unanimous agreement was reached. The final vote on the approval of the Underwood bill was made unanimous but the following members were excused from a pledge to support the caucus action: Representative Rucker, Colorado; Ashbrook, Francis and Sharp, Ohio; and Gray, Indiana.

The resolution agreed on in a conference of free raw wool advocates was introduced in the caucus by Representative Kitchin of North Carolina, who had advocated free raw wool. His resolution declared that the support of a duty on raw wool should not be construed as an abandonment of the Democratic policy of free wool. The need for a duty, the resolution stated, was due to Republican extravagances which made necessary large revenue.

Speaker Clark took the floor immediately and supported the resolution which had been framed in the conference participated in by himself and Representative Burleson of Texas, James of Kentucky, Fitzgerald of New York and Kitchin of North Carolina. The resolution was then unanimously adopted by the caucus.

NICARAGUA.

(Continued from First Page.)

have been properly authorized it is to award to holders a certain amount of damages. Altogether there are about 400 concessions. It is said by friends of the anti-Zelaya party that these were illegally granted, for the most part, and never were approved in constitutional manner by Congress. In other instances, it is believed, Zelaya profited by the concessions and robbed his government so that the people were unlawfully deprived of rights which went to foreigners. This mixed claims commission is to decide all of these matters. The commission has taken a temporary recess while Mr. Moffatt has gone to Washington to confer with Secretary Knox and during the recess the interests which are at stake have "gotten busy." The object is to overthrow the conservative government and upset the claims commission plan.

HAVE A MAN IN TOW.

It is said the concessionaries have a man who if they can make him President will re-enact for them all the concessions and at the same time make himself acceptable to the Liberals. This man will not be Estrada, but it may be Joseph M. Moncada, formerly a Minister of the government, who was exiled when Estrada abdicated a few days ago. Estrada, it is planned, is to be the head of the eastern nation. Moncada, or some other man just as pliable in the hands of the interests, will head the western nation.

CERTAIN EXPLOSION WAS DUE TO PLOT.

[ASSOCIATED PRESS NIGHT REPORT.]

NEW YORK, June 1.—Nicaraguans in this city were disinclined to believe today that the explosion of Fort La Loma last night was an accident. They were sure it was part of a plot by the rebels, who have headquarters at Leon, against the administration of President Adolfo Diaz and they expect reprisals.

Fort La Loma was perched at the summit of an extinct volcano and looked down on Managua from a height of 200 feet.

After the government arsenal blew up in the heart of the city nine years ago during the dictatorship of Zelaya, it was re-established at La Loma, where there was a regular garrison of 250 men.

Four hundred persons were killed in the first explosion, which probably was an accident, and for days the trees of the city park, adjacent, were draped with tatters of humanity and the sky was black with vultures.

Zelaya thought to make political capital out of the situation and by promises of immunity from prosecution to induce two leaders of the opposition to confess that the explosion had been plotted by their party. The leaders, Castro and Guandigue, afraid to implicate themselves by talking, were equally condemned by their silence. Zelaya had them shot and then burned.

LORIMER.

(Continued from First Page.)

Oklahoma, and La Follette. The real question, at issue, said Mr. Bristow, was whether the lumber and beef trusts could buy a seat in the Senate.

"SEATS FOR SALE."

"If the Senate does its duty," he said, "it will establish these facts, for the proof exists. And truth should be known. Senatorial seats should not be on the bargain counter for the great interests to buy."

Speaking of the testimony given in the last investigation Mr. La Follette said he would have insisted upon H. H. Kohlsaat of Chicago being summoned to Washington had he not been informed that Mr. Kohlsaat would evade service by leaving the country. Mr. La Follette also criticised the alleged agreement between conservative Republicans and Democrats for a selection of a subcommittee.

Mr. Martin said there had been an understanding that the full committee would be too cumbersome and that the plan for the committee of eight had been approved in the caucus. He said that it would be necessary for the Senate to confirm the nominations of the members of the subcommittee.

"Then why not elect members at once by adopting the La Follette resolution?" Mr. Cummins asked. Mr. Martin replied that he thought it desirable to place the responsibility upon the Standing Committee on Elections.

After further badinage Mr. Stone entered into the controversy, remarking that the Republicans were trying to destroy Democratic harmony.

Mr. Borah said this was "an extraordinary position for the Democratic party," and that Mr. Stone "has his harp in hand, but the others refuse to dance."

After the adoption of the resolution, the Senate adjourned until 2 p.m. Monday.

JARRED BY EXPLOSION.

Minneapolis Folks Escape in Night Clothes—Fire Damage Totals Hundred Thousand Dollars.

[BY DIRECT WIRE TO THE TIMES.]

MINNEAPOLIS (Minn.) June 1.—[Exclusive Dispatch.] Fire damage that may reach nearly $100,000 followed a terrific explosion at 4 o'clock this morning in the garage of the Heinrich Automobile Company.

The fire spread to the Twin City Motor Car Company, thence to the residence of J. L. Buell, the rooming-house of Mrs. Marie O'Neil and to the Carolina apartments. Persons were hurled from their beds, and escaped in their night clothes. The residences were partially burned; the garages were completely destroyed.

Fire Marshal Price has begun investigation of a story told by Harry Sexton and employees of the American Linen Supply Company, near the scene of the fire. Five minutes previous to the explosion Sexton and others saw two men drive to the rear of the wrecked building. He ran out to see what they were doing, and one of the men struck him in the face.

Only a few moments after they had departed in the machine, the explosion occurred. It is believed these men were professional dynamiters.

FLASHES.

Nearly a score of archdukes and archduchesses, with the entire diplomatic corps and more than 200 members of Austrian aristocrasy gathered Wednesday night in the American embassy at the first ball given there for years.

A forest fire that had destroyed 400 acres of timber in the Sequoia forest was brought under control by forest rangers yesterday. The fire originated from a camp fire.

The Neptune, the leading shipping organ of Belgium declares that there will be no international strike of Seamen for the present. Another attempt, however, the paper says, will be made to bring about a strike on June 16.

Sir Henry Seymour King, who, in the last general election was returned to the conservative side of the House of Commons for the central district of Hull, England, was unseated yesterday. The Judges found Sir Henry guilty of lavishly treating his constituents at Central Hall.

The British steamer Cedar Grove, from Nipe, Cuba, for the Delaware breakwater for orders, was aground early yesterday off Ocean City, Md., and was floated several hours later with the assistance of the Ocean City life saving crew. The steamer, which is loaded with sugar, proceeded north.

The White Star liner Titanic, a sister ship of the Olympic, was launched at Belfast, Ireland, yesterday. J. Pierpont Morgan and J. Bruce Ismay of the White Star line witnessed the launching. The Titanic is of 45,000 tons register, 882 1-2 feet long and ninety-two and a half feet broad.

When the three division reorganization of the army goes into effect July 1, Maj.-Gen. Frederick D. Grant will command the eastern division at New York and Maj.-Gen. Arthur Murray the western division at San Francisco. A commander for the central division at Chicago has not been selected.

BELL CASE DISMISSED.

SAN JOSE, June 1.—As Judge J. R. Welch of the Superior bench denied R. R. Bell a writ of mandate to compel the trustees of Los Gatos to recognize the recent special election and count the votes, Bell, who sought to fill the vacancy caused by the death of the late D. P. Simons, asked that the suit be dismissed, which was granted. Bell had been given five days to file an amended complaint.

KILLED BY AUTO.

CHICO (Cal.) June 1.—While speeding along the road from Oroville to Gridley late last night, an automobile driven by George Wickman, a resident of Gridley, skidded, while making a turn, turned a somersault and fell upon its four occupants. Wickman was killed almost instantly, Frank Hackett, also of Gridley, was fatally injured, and Thomas Smith was seriously hurt. Neil Dehaven of Oroville alone escaped unharmed.

YUKON GOVERNOR OUT.

DAWSON (Y. T.) June 1.—[Exclusive Dispatch.] It is officially announced that Alexander Henderson, Governor of Yukon Territory, has been granted a six months' leave of absence, after which he will retire. Arthur Wilson, former acting Governor, and strong supporter of F. T. Congdon, present member of Parliament for Yukon, has been appointed Governor to succeed Henderson.

LOS ANGELES MEN NAMED.

SACRAMENTO, June 1.—Secretary of State Frank Jordan received notice today of the appointment of John C. Tobin and Assemblyman Henry H. Lyon, both of Los Angeles, as deputy Labor Commissioners. The appointments were made by Labor Commissioner John P. McLoughlin.

TROLLEY LINE SUED.

OROVILLE, June 1.—[Exclusive Dispatch.] A suit for $30,650 damages was filed in the Superior Court here today against the Northern Electric Company by D. L. Taylor of Chico. In his complaint Taylor charges that on Christmas eve of last year he was struck by a car of the Northern Electric which left the track and his spine was so badly injured that as a result he is and will be permanently paralyzed in his left leg.

MR. IF IN WASHINGTON.

WASHINGTON, June 1.—If the railroads and Senator Kenyon of Iowa can fix it, President Taft will make a flying trip from Chicago to Waterloo, Iowa, to speak on June 8 before the State dairy men's convention.

YOUR NERVES NEED.

HORSFORD'S ACID PHOSPHATE.

Especially recommended in physical and mental exhaustion, nervousness and insomnia.—[Adv.

VACATION NUMBER OF THE TIMES "PINK."

Do you want to take one of the most beautiful automobile trips in the world, on plans prepared by an expert auto tourist?

Or would you rather go on a walking trip where you can lose yourself in a beautiful wilderness in reach of the most modest purse?

Do you want to make a tour that rivals the most fascinating trip through Europe—and never leave the confines of Southern California?

Are you anxious to hunt big game on sea or on land?

But perhaps you don't care to rough it and are looking forward to a summer vacation at one of the big Coast resorts and your only anxiety is what to wear.

Whichever of these happens to be your problem, you will find it solved in the great Vacation Number of The Times Pink sheet to be issued, Sunday, next, June 4.

It tells you everything about going on a vacation you could possibly want to know.

It tells you where to go without giving your bank account an unnecessary scare; how to get there; what to wear.

The Vacation Number will be the biggest edition in the history of the Pink sheet. It will be the biggest pink edition ever issued by any newspaper.

All the information will be succinct and practical and will be written by experts.

There will be several articles detailing exactly how you can take a wonderful vacation among the mountain pines for three or four dollars—and stay a week, too.

There will be articles by J. A. Graves, the banker and amateur sportsman; by J. J. Byrnes of the Santa Fe Railroad; by Frank Garbutt, the most prominent yachtsman in Southern California.

Theaters—Amusements—Entertainments.

ORPHEUM THEATER— Spring st. bet. 2d and 3d. Both phones 1447; Matinee 2:15 DAILY.
THE STANDARD OF VAUDEVILLE
Sam Chip & Mary Marble "In Old Edam" — Bert Coote & Co. "A Lamb in Wall st."
Clarice Vance The Southern Singer. — Golzman's Dogs & Cats European Novelty
Marvelous Millers Whirlwind Dancers. — Arthur Deagon Late Star of "Follies"
Clark & Bergman "A Baseball Flirtation" — Melnotties & Clay Smith Artistic Nonsense.
MATINEE 2:15 DAILY
ORPHEUM DAYLIGHT MOTION PICTURES Greatest Novelty of the Times—Here Exclusively.
Every Night 10c, 25c, 50c, 75c. Matinee 2:15 DAILY, 10c, 25c, 50c.

MASON OPERA HOUSE— Broadway, between 1st and 2nd sts. W. T. WYATT, Manager.
Tonight and All Week. Matinee tomorrow.
CHARLES FROHMAN PRESENTS:
MISS BILLIE BURKE
IN HER GREATEST COMEDY HIT, "MRS. DOT."
PRICES—50c to $2.00. SEATS NOW ON SALE.
NEXT WEEK—SEAT SALE NOW ON. CHARLES FROHMAN PRESENTS
JOHN DREW In His Greatest Comedy Triumph 'Smith'
BY W. SOMERSET MAUGHAM
Author of "Jack Straw," "Lady Frederick," "Mrs. Dot," etc.
Prices—50c to $2.00. Coming—MRS. FISKE.

LOS ANGELES THEATER— THE HOME OF VARIETY. SPRING ST., NEAR FOURTH.
The Best Bill of the Year
S. Miller Kent & Co. | Trovello
6 Imperial Dancers | Carl McCullough
Walker & Sturm | Norton & Russell
MATINEE DAILY The Laugh-O-Scope TWO SHOWS NIGHTLY.
VAUDEVILLE

GRAND OPERA HOUSE— MATS. TOMORROW, SUN. & TUES. PHONES: MAIN 1067—HOME A1367.
LAST 3 TIMES of this BIG HIT
The famous New York and Chicago Musical Comedy Success.
"A Stubborn Cinderella"
NEXT WEEK—COMMENCING SUNDAY MATINEE.
"A Knight for a Day"
Seats now selling. Popular Hartman Prices. Matinees Saturday, Sunday and Tues. 25c and 50c. Every night 25c, 50c, and 75c.

THE AUDITORIUM— "THEATER BEAUTIFUL." L. E. BEHYMER, Manager.
SATURDAY EVENING, JUNE 3, 8 O'CLOCK.
ELLEN BEACH YAW
Prima Donna Soprano, and associate artist, in concert, preceded by
Mr. Frank M. Dowling In his Great Lecture entitled "THE AMERICAN BOY"
Prices 50c, 75c, $1.00, $1.50, $2.00, $2.50.

MOROSCO'S BURBANK THEATER— MAIN ST. NEAR 6TH.
Los Angeles' Leading Stock Company
Edgar Selwyn and the Burbank Stock Company.
Nights, 25c, 50c, 75c. Matinees Sun., Thurs., Sat., 10c, 25c, 50c.
The ARAB
NEXT WEEK — MARGARET MAYO'S new play, with EDGAR SELWYN.
Last week of the Burbank's popular leading woman, MISS IDA ADAIR. First appearance of MISS MABEL MORRISON.
The FLIRT

PANTAGES VAUDEVILLE— BROADWAY BETWEEN 5TH AND 6TH
2ND WEEK BY POPULAR DEMAND OF THE GREAT NOVELTY
10c 20c 30c
Joseph Medill Patterson's splendid dramatic playlet. With Herman Lieb & Co.
DOPE
SEVEN OTHER BIG FEATURES
MATINEE DAILY 2:30. Two shows a night, 7:10 and 9.

HAMBURGER'S MAJESTIC THEATER— BROADWAY NEAR 9TH
LOS ANGELES' LEADING PLAY HOUSE—OLIVER MOROSCO, MANAGER.
$2.00 WORTH OF FUN AND MUSIC FOR 75c
THE IDORA COMIC OPERA CO.
In Fritzi Scheff's Greatest Success—Victor Herbert's
"MLLE. MODISTE"
Prices always 25c, 50c, 75c. Matinees Wednesday and Saturday.
Next Week—"THE JEWEL OF ASIA"—See the harem dance.

BELASCO THEATER— MAIN ST., BET. 3RD AND 4TH STS. MATINEES—TOMORROW AND SUNDAY.
Matinees Tomorrow & Sunday
THE FUNNIEST PLAY OF THE YEAR.
THE GENIUS
NEXT WEEK—"THE RIGHT OF WAY." SEATS ARE NOW ON SALE.

REGAL THEATER— AMATEURS EVERY TUESDAY NIGHT. 322 South Main Street.
Two matinees daily, 12:30—2:30. Two shows every night, 6:30—8:30.
Three high-class vaudeville acts—moving pictures and the Frank Morton Musical Comedy Co., in their latest success, "The Merry Millionaire." Catchy music, pretty costumes and an attractive chorus. Popular prices, 10c, 20c. Boxes, 25c.

HYMAN THEATER— BROADWAY AT EIGHTH. THE THEATRE DE LUXE.
Continuous 12 M. to 11 P. M. Matinees 10c Night 15c Children under Fourteen 5c
—GEORGIA TRIO—SIDE ISHOO—SHOMER TRIO—GILBERT KING—
THREE FIRST-RUN PICTURES—HYMAN ORCHESTRA.

CAWSTON OSTRICH FARM— SOUTH PASADENA
"One of the strangest sights in America."—N. Y. American.
25 Ostrich Chicks Just Hatched From the Largest Incubator in the World.
25 cts. Round trip including admission. Take South Pasadena cars on Main st. Buy tickets at Cawston City Store—313 S. Broadway
See the Man Riding the Ostrich Bareback

LOS ANGELES OSTRICH FARM
Opposite East Lake Park
Established 1906. Fare 5c; all cars transfer to farm.
Largest Ostriches and Finest Exhibition of Birds in California.
Baby Ostriches Hatched Daily
Plumes, Boas, Fans, etc., at producers' prices. First-class repair department. Bring in your old plumes. Repair work at reduced prices until Oct. first.

DAY MORNING

ppening

Lucky Strike.

MBLE INTO HOLE EVENTS ROBBERY.

Traction Conductor Is Target for Bullets.

ghtened Bandit, However, a Bad Marksman.

old-up of Last Car Foiled by Mere Accident.

[BY DIRECT WIRE TO THE TIMES.]

LODI (Cal.) June 1.—[Exclusive Dispatch.] Conductor A. B. Anderson of the Central California Traction Company interurban car leaving here just before midnight Tuesday accidentally prevented the robbery of the crew and passengers. The affair was not permitted to become public until today.

With Motorman Rogers, Anderson was taking the last car of the day to Stockton, when it was stopped by the lower going off near Hubbs Corners. Anderson stepped from the car to investigate. As he alighted, he was met with the command: "Throw up your hands," and a masked bandit stepped in front of him with pistol leveled at his breast.

Anderson complied, but Motorman Rogers had heard the command and ran toward the rear end. Anderson turned, stumbled and fell into a hole. The bandit thought the fall was a trick to trap him, and he fired twice at the prostrate trainman, narrowly missing him, and then ran. He had stopped the car by tampering with the third rail, and his plan worked out as desired, up to the time Anderson stumbled into the hole and frightened him.

POKANE BARON ACCUSED.

Aide of Roosevelt Day Parade Is Alleged to Have Perpetrated Fraud on Washingtonians.

[BY DIRECT WIRE TO THE TIMES.]

SPOKANE (Wash.) June 1.—[Exclusive Dispatch.] Charging Baron G. von Meyer, formerly with Kramer's Riding Academy, Portland, with fraudulently securing $100 from Arie Hoover, a Spokane capitalist, a warrant was issued today.

Von Meyer, who succeeded in working into the confidence of scores of Spokane men by representing himself to be a German army officer, the scion of a noble family, is said to have profited similarly in Portland, Seattle and Victoria.

In large and small loans made here Von Meyer is believed to have obtained several hundred dollars, and was hastily left last evening.

During the visit of Roosevelt, Von Meyer was made chief aide to the marshal of the day, and was accommodated in the officer's quarters in the Wright some little time. He left, however, that he had lost a letter of credit for $25,000 and a purse containing $400 as a means of securing loans.

UPREME JUDGE IN WRECK.

Idaho Justice, Just Out of Hospital, Narrowly Escapes Death, and His Daughter Is Badly Injured.

[BY DIRECT WIRE TO THE TIMES.]

BOISE (Idaho) June 1.—[Exclusive Dispatch.] Chief Justice George Stewart of the Idaho Supreme Court narrowly missed death last night in a wreck that occurred on the Chicago & Northwestern in Chelsea, Iowa, but fortunately he escaped without injury, although his daughter, Mrs. C. P. McCarthy, wife of County Attorney McCarthy, here, was badly injured, having one leg and hip seriously bruised.

The fast limited went into the ditch when travelling at a high rate of speed, and 150 passengers escaped with bruises, according to a special dispatch received here today.

Judge Stewart is just out of Johns Hopkins Hospital in Baltimore, where he recently passed through an operation. The Judge is very nervous and suffering from the shock as the result of the day's trying experience, but will be able to come to Boise with Mrs. McCarthy when she is able to travel.

HO WANTS A JOB?

Grape Packing Companies In San Joaquin County Are Worrying Over Dearth of Labor.

[BY DIRECT WIRE TO THE TIMES.]

STOCKTON, June 1.—[Exclusive Dispatch.] Already the grape packing companies through San Joaquin county are beginning to worry over the labor shortage which is sure to be much inconvenience and trouble this season.

The report has been circulated that the unions in the county will urge the packers to only employ white people, but the managers of the companies declare that will be out of the question, as heretofore they have been short of help when they employed Japs in addition to all of the whites they could get.

The large packing companies are already advertising for help and it is understood the lowest wages will be $2 a day for inexperienced help, while

Old Time Bunko

LOPE BANKERS, JEWELER BY A DEMURE AN

[BY DIRECT WIRE TO T

PORTLAND (Or.) June 1.—[Exclusive Dispatch.] Several jewelry stores and one bank are regretting the visit to Portland of a demure and beautiful woman who "stung" them on an old-fashioned bunko game. She also fleeced business men of thousands in Spokane before coming to Portland.

One day was long enough for the confidence operator to make her catch. She appeared at a local bank, giving the name of Mrs. Nora Jones, and presented a check apparently good on a Tacoma bank for $1000. On this check the bank issued her a pass book, check book and $1000 in cash. No sooner were the two

Entertainments.

VAUDEVILLE

Bert Coote & Co.
"A Lamb in Wall st."

Golsman's Dogs & Cats
European Novelty

Arthur Deagon
Late Star of "Follies"

Melnotte & Clay Smith
Artistic Nonsense.

...ATRE—Main st., bet. 2d and 3d. Both phones 1447. Matinee 2:15 DAILY.
...ON PICTURES
...Exclusively.
...Matinee 2:15 DAILY. 10c, 25c, 50c.

...adway, between W. T. WYATT, ...nd and 3rd sts. Manager.
...ince tomorrow.
...ESENTS:
...E BURKE
...T, "MRS. DOT."
...SEATS NOW ON SALE.

...NOW ON.
...ENTS
...the Greatest ...dy Triumph 'Smith'
...HAM ...h," "Mrs. Dot," etc. Coming—MRS. FISKE.

THE HOME OF VARIETY. SPRING ST., NEAR FOURTH.
...f the Year
Trovello
Carl McCullough
...lorton & Russell
...h-O-Scope TWO SHOWS NIGHTLY.
...LLE

...D TOMORROW, SUN. & TUES. ...NER; MAIN 1947—HOME A1947.
...this BIG HIT
...sical Comedy Success.
..."Cinderella"
...AT MATINEE.
..."a Day"
...ts Saturday, Sunday and Tues.

L. E. BEHYMER, Manager.
...8 O'CLOCK.
...CH YAW
...concert, preceded by
...ling In his Great Lecture entitled
...BOY"

...ATER— MAIN ST. NEAR 6TH.
...ock Company
...ARAB
...FLIRT

BROADWAY BETWEEN 6TH AND 7TH
...OF THE GREAT NOVELTY
...OPE
...FEATURES
...shows a night, 7:10 and 9.

...HEATER—BROADWAY, NEAR 9TH
...ER MOROSCO, MANAGER.
...GE FOR 25c
...A CO.
...ster Herbert's
...STE"
...Saturday.

...RT 3RD AND 4TH STS. ...MORROW AND SUNDAY. ...T OF THE YEAR.
...NIUS
...NOW ON SALE
...SEVENTH ...LIGHT. 323 South Main Street.
...very night, 6:30—8:30.
...d the Frank Morton Musical ...ette." Catchy music, pretty ...ics, 10c. Boxes, 25c.

...BROADWAY AT EIGHTH. ...THE THEATRE DE LUXE. ...15c Children under ...Fourteen. 5c
...RIO—GILBERT KING— ...N ORCHESTRA.

...SOUTH ...PASADENA
...Man
...g
...rich
...ck
...way

...M
...e Park
...Farm
...n California.
...ally
...rst-class repair ...rk as reduced

...N WASHINGTON.
...ON, June 1.—If the ...enator Kenyon of Iow...
...sident Taft will make ...Chicago to Water... ...on June 5 before t... ...y's convention.

...ERVES NEED. ...ACID PHOSPHATE. ...recommended in phy... ...exhaustion, nervous... ...ith.—[Adv.

...appenings on the Pacific Slope.

Lucky Strike.

...MBLE INTO HOLE ...EVENTS ROBBERY.

Traction Conductor Is Target for Bullets.

...rightened Bandit, However, a Bad Marksman.

...old-up of Last Car Foiled by Mere Accident.

[BY DIRECT WIRE TO THE TIMES.]

...LODI (Cal.) June 1.—[Exclusive Dispatch.] Conductor A. B. Anderson of the Central California Traction Company interurban car leaving here just before midnight Tuesday accidentally prevented the robbery of the crew and passengers. The affair was not permitted to become public until today.

With Motorman Rogers, Anderson was taking the last car of the day to Stockton, when it was stopped by the power going off near Hubbs Corners. Anderson stepped from the car to investigate. As he alighted, he was met with the command: "Throw up your hands," and a masked bandit stepped in front of him with pistol leveled at his breast.

Anderson complied, but Motorman Rogers had heard the command and ran toward the rear end. Anderson turned, stumbled and fell into a hole. The bandit thought the fall was a trick to trap him, and he fired twice at the prostrate trainman, narrowly missing him, and then ran. He had stopped the car by tampering with the third rail, and his plan worked out as desired, up to the time Anderson stumbled into the hole and frightened him.

SPOKANE BARON ACCUSED.

Aide of Roosevelt Day Parade Is Alleged to Have Perpetrated Fraud on Washingtonians.

[BY DIRECT WIRE TO THE TIMES.]

SPOKANE (Wash.) June 1.—[Exclusive Dispatch.] Charging Baron G. Von Meyer, formerly with Kramer's Riding Academy, Portland, with fraudulently securing $100 from Arie Hoover, a Spokane capitalist, a warrant was issued today.

Von Meyer, who succeeded in working into the confidence of scores of Spokane men by representing himself to be a German army officer, the scion of a noble family, is said to have profited similarly in Portland, Seattle and Victoria.

In large and small loans made here Von Meyer is believed to have obtained several hundred dollars, and he hastily left last evening.

During the visit of Roosevelt, Von Meyer was made chief aide to the marshal of the day, and was accommodated in the officer's quarters in Wright some little time. He left, however, that he had lost a letter of credit for $25,000 and a purse containing $400 as a means of securing loans.

SUPREME JUDGE IN WRECK.

Idaho Justice, Just Out of Hospital, Narrowly Escapes Death, and His Daughter Is Badly Injured.

[BY DIRECT WIRE TO THE TIMES.]

BOISE (Idaho) June 1.—[Exclusive Dispatch.] Chief Justice George H. Stewart of the Idaho Supreme Court narrowly missed death last night in a wreck that occurred on the Chicago & Northwestern in Chelsea, Iowa, but fortunately he escaped without injury, although his daughter, Mrs. C. P. McCarthy, wife of County Attorney McCarthy, here, was badly injured, having one leg and hip seriously bruised.

The fast limited went into the ditch when travelling at a high rate of speed, and 150 passengers escaped with bruises, according to a special dispatch received here today.

Judge Stewart is just out of Johns Hopkins Hospital in Baltimore, where he recently passed through an operation. The Judge is very nervous and suffering from the shock as the result of the day's trying experience, but will be able to come to Boise with Mrs. McCarthy when she is able to travel.

WHO WANTS A JOB?

Grape Packing Companies In San Joaquin County Are Worrying Over Dearth of Labor.

[BY DIRECT WIRE TO THE TIMES.]

STOCKTON, June 1.—[Exclusive Dispatch.] Already the grape packing companies through San Joaquin County are beginning to worry over the labor shortage which is sure to cause much inconvenience and trouble this season.

The report has been circulated that the unions in the county will urge the packers to only employ white people, but the managers of the companies declare that will be out of the question, as heretofore they have been short of help when they employed Orientals in addition to all of the whites they could get.

The large packing companies are already advertising for help and it is understood the lowest wages will be $2 a day for inexperienced help, while experienced labor will be paid more, according to ability.

The eight-hour law for women does not affect the situation during the fruit season and nine hours will probably be the shifts with overtime for extra work. This season there will not be any piece work as heretofore. The company managers have announced they would prefer white women and girls, but will have to accept all kinds of help to handle the grape and other fruit crops.

Special efforts are being made to induce the girls and women to send in their names at once as all companies are keeping registers of names and addresses.

TRACK IS DAMAGED.

ACCIDENT ON DOWN GRADE.

[ASSOCIATED PRESS NIGHT REPORT.]

ANGELS CAMP, June 1.—Two miles of track are out of commission and engine, oil car and tender of a work train including a steam shovel are at the bottom of Coyote Creek on the Angels Camp branch of the Sierra railway operating between Oakdale and the Southern mines country. The train in its flight covered a distance of several miles down an incline from a 600-foot elevation, to a 400-foot ridge. As it crossed Coyote Creek a derailment occurred, hurling the steam shovel and equipment into the bed of the stream. The workmen jumped to safety as the train broke loose.

TEACH INDIANS THRIFT.

SAN JOSE MINISTER'S PLAN.

[ASSOCIATED PRESS DAY REPORT.]

SAN JOSE, June 1.—Through the efforts of the Rev. Edwin Sidney Williams, of this city, three nurseries have donated 900 fruit trees for the Indians in Colusa county. The Indians will pay the Indian agent 10 cents each for the trees, and the money thus obtained will be placed in the fund for building them a school, this plan being adopted to give them a useful lesson in thrift and self help.

BANKER STILL GONE.

MYSTERY IN LOYALTOWN.

[ASSOCIATED PRESS DAY REPORT.]

GRASS VALLEY (Cal.) June 1.—The mystery surrounding the disappearance of J. J. Miller, cashier of the Sierra Valley Bank of Loyaltown, Sierra county, remains unsolved. The directors have not succeeded in opening the vault, and were unable to say whether or not any funds are missing. Cash in the safe of Wells Fargo Express Company, of which Miller was agent, was not disturbed and the bank officials believe they will find their funds intact.

TWO KILLED BY AUTO.

GRIDLEY JOY RIDERS PAY.

[BY DIRECT WIRE TO THE TIMES.]

OROVILLE (Cal.) June 1.—[Exclusive Dispatch.] George Wickman of Gridley, Thomas Smith, known as "Scotty the gambler," of this city, are dead and Carl Heick of Gridley is suffering from concussion of the brain and numerous bruises and lacerations upon the body, as the result of an automobile accident which occurred midway between this city and Gridley last night. Smith and Heick were rendered unconscious and remained so over three hours. Wickman was killed outright. Smith died at noon today. Neil de Haven, the fourth member of the party, who was going to Gridley to tend bar, escaped with minor bruises.

BOUND FOR ALASKA.

WITH LOT OF GREEN PRODUCE.

[ASSOCIATED PRESS NIGHT REPORT.]

SAN FRANCISCO, June 1.—The Pacific Coast Steamship Company's steamship Umatilla, for several years the first boat to reach Alaska from San Francisco in the spring, left here today, carrying 400 passengers and a cargo of green produce. For the first time in years, Capt. Tom Riley was not on the bridge. Capt. Riley is ill of apoplexy and his place was taken by Capt. A. G. Harris. The passengers are for the most part miners and prospectors.

OAKLAND PLUMBER FALLS.

DIES OF FRACTURED SKULL.

[ASSOCIATED PRESS DAY REPORT.]

BERKELEY (Cal.) June 1.—While making repairs on a chimney in Claremont this morning, Terry Adkins, a plumber 55 years old, Oakland, fell thirty feet to the ground and alighting upon a cement sidewalk, sustained a fractured skull which resulted in death.

Old Time Bunko Game.

...LOPE BANKERS, JEWELERS, FLEECED BY A DEMURE AND PRETTY WOMAN.

[BY DIRECT WIRE TO THE TIMES.]

...RTLAND (Or.) June 1.—[Exclusive Dispatch.] Several jewelry ...res and one bank are regretting ...visit to Portland of a demure ...beautiful woman who "stung" ...on an old-fashioned bunko ...She also fleeced business men ...ks in Spokane before coming ...land.

...day was long enough for the ...confidence operator to make ...ch. She appeared at a local ...giving the name of Mrs. Nora ..., and presented a check ap... ...ly good on a Tacoma bank for ... On this check the bank is... ...her a pass book, check book and ... in cash. No sooner were the two jewelry stores and made substantial purchases. She displayed her bank book with its brand new entry of $3000 and drew checks to cover the amount of her purchases. As the banks were closed, the jewelers had no means of learning if the check was good, but the pass book was considered sufficient guarantee.

After a good day's business the woman settled her hotel bill and boarded a night train.

Within forty-eight hours the Portland bank received the various checks the woman had drawn for merchants and within that time the bank also discovered to its sorrow that there was nothing doing in the Tacoma

LIFE IS SLOW FOR "AUNTY."

She Quits County Infirmary for the "Great White Way" in Walla Walla Streets.

[BY DIRECT WIRE TO THE TIMES.]

TACOMA (Wash.) June 1.—[Exclusive Dispatch.] Life in the country was too slow for "Aunty" Powers. She has run away from the County Poor Farm to return to her old life on Walla Walla's streets, where for ten years she has been a familiar figure. Without a cent to support the life that exists in her frail body she prefers to take chances on charity rather than to lead a life of ease at the county infirmary.

Rapid Pace.

SPENT THOUSANDS ON MEAGER WAGE

Portland Employee Is Gilded Youth With Stealings.

Professional Beauty Lured Him Into White Way.

She Wedded to Save Him, but He Is Wearied.

[BY DIRECT WIRE TO THE TIMES.]

PORTLAND (Or.) June 1.—[Exclusive Dispatch.] The ways whereby a "gilded youth" may spend several thousand dollars in four months in entertaining an inamorata was told by Bernard Oscar elguth during the trial of a divorce case instituted by Velguth against Nadine Grace Velguth, a professional beauty, whom he married in 1906 after a violent courtship of a few months.

Automobile rides daily, champagne and other entertainment at the roadhouses nearly every night, a $300 diamond, silk clothing for the lady of his choice, and lavish entertainment of every sort detailed, with an unsuccessful attempt to get a special train for a night run from Seattle to Portland in order to show up promptly at work in the morning give some indication of the manner of his expenditures.

In the meantime, Velguth was working for the Portland Gas Company on a salary of $80 a month, according to his statement today. His fling came to an end when he was arrested September 10, 1906, for embezzling several thousand dollars from the company. In order to escape testifying against him, he says, Nadine Nichols offered to marry him and the two took an automobile tour to Oregon City and were wedded.

Subsequently, Velguth testified, he served a year in the penitentiary and then settled down to live with his wife, but she clung to her penchant for the white lights and the sparkling wine—until he was forced to sue for divorce.

Mrs. Velguth was in court and laughed merrily when her husband was grilled by the attorneys. The case was not concluded.

PROTEST FROM CALEXICO.

CALEXICO (Cal.) May 22.—[To the Editor of The Times:] For some time past the people of Calexico and its vicinity, have been represented as being in sympathy with the cause of the rebels now in arms in Lower California. We regret to say that this alleged sympathy is largely due to the course taken by the local newspaper, the Chronicle, and its statements are so misleading that the Farmers' and Merchants' Club considers it its duty to repudiate in the strongest and most public manner the imputations of the Chronicle.

By an issue of post-card ballots it was made to appear that a large majority of the people were in sympathy with the Lower California rebels, but these ballots were ingeniously framed so as to evade the real issue, and at a recent largely-attended meeting of the club it was found that not one member had signed a ballot.

This club is composed of members who represent all interests, professional and mercantile, and its opinion can be taken safely as representative of all the residents who have a stake in the country. Whatever sympathy may be felt for the revolution proper in Mexico, we have none with the bands of outlaws masquerading as soldiers and violating every principle of civilized warfare. Wholesale and petty robberies have been the rule everywhere, and wanton destruction of private property has marked the track of these bandits. It is a sad fact that these bands are composed largely of Americans, not one of whom has any pecuniary or patriotic interest in Mexico, and whose avowed programme is that of expatriation of all foreigners, distribution of all property and the establishment of a socialistic-anarchistic regime in Lower California, to be run without any connection with any other government.

The imputation of sympathy on behalf of this outrageous plan has injured us in eyes of outsiders, and we are anxious to make this public protest against the false impression caused by the local press. The actual money loss to us has been enormous, and, of course, can never be recovered, but we can, at least, uphold our good name as law-abiding citizens.

Farmers' and Merchants' Club.

NEW LOS GATOS BANK.

SAN JOSE CAPITAL INTERESTED.

[ASSOCIATED PRESS NIGHT REPORT.]

SAN JOSE, June 1.—It is announced in Los Gatos that a new banking institution is about to be established there to be known as the First National Bank of Los Gatos. A large number of shares have been subscribed by local capitalists.

DARROW IN SAN FRANCISCO.

EN ROUTE TO INDIANAPOLIS.

[ASSOCIATED PRESS NIGHT REPORT.]

SAN FRANCISCO, June 1.—Attorney Clarence S. Darrow announced today that he will leave for Chicago

SONIA LOST TOLSTOI.

So Now She is in San Francisco and a Nevada Miner Will be Glad to Hear of It.

[BY DIRECT WIRE TO THE TIMES.]

SAN FRANCISCO, June 1.—[Exclusive Dispatch.] Sonia Karenina, a prettty 17-year-old Russian maid, arrived today on the steamer Wilhelmina from Honolulu. Sonia explained she was an orphan. Her father and mother were serfs and were freed by Count Tolstoi. She said they died when she was a little girl, and she became a servant in the Tolstoi home.

As long as the Count lived, she had a friend, but with tears in her eyes she referred to the novelist, she declared his death left her alone in the world and she determined to come to America.

She was taken to the Russian settlement in South San Francisco where she was received with open arms. One motherly Russian woman, after a short talk with the girl, said Sonia knew a Russian miner in Carson City, Nev., who would be glad to know she was in this country.

Additional Train Service to and From the San Joaquin Valley.

Commencing Sunday, June 4, the Southern Pacific will inaugurate new service between Los Angeles and the San Joaquin Valley to take care of the increased traffic to that territory and summer travel to the Los Angeles Beaches. A new train will leave Los Angeles at 7:30 p.m. daily, arriving in the valley the following morning. South-bound leaves the valley in the evening, arriving in Los Angeles at 7:05 a.m.; sleeping car service to Bakersfield. Goshen Ju (for Coalinga,) Fresno and Oakland, cars being cut out these points, and can be occupied until 7 a.m.

FOR a short time we are selling our ten-year-old sweet and dry wines (sold everywhere for $1.25) for 90c per gallon. Fine Apricot Cordial, just the thing for an after-dinner drink, for this week, 75c per large bottle. Free delivery. Ed. Germain Wine Co., No. 432 South Main street. Phones Main 910, 10910. Local beer in pints, 75c per dozen, bottles returned.

REDUCED RATES EAST.

The Denver and Rio Grande Agent at 522 South Spring street will give you full per-

Behind One's Clothes

are very often his social and business successes. Dress has much to do with one's advancement these days. You are forgiven many things but not being shabbily dressed. Clothes make the man—and we make the clothes that make men successful. You get best fabrics, newest designs, finest finish, perfect fit and satisfactory wear.

Newest shades of gray, homespuns and flannels for summer just imported, specially priced at $40.00.

Shields & Orr
Importers
201-205 Delta Bldg.,
426 S. Spring St.

Thousands Will Attend

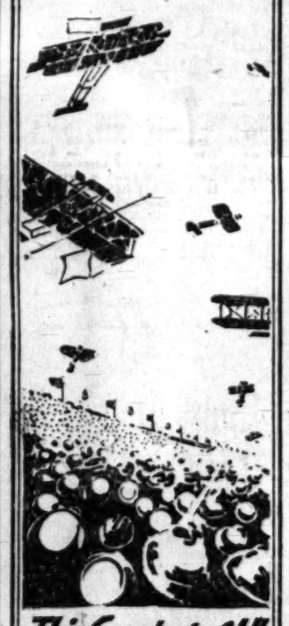

This Greatest of All Aviation Sales Meet 8 Days Beginning?

Wanted 50 Additional Salespeople to Assist in This Event

ARTHUR LETTS Broadway Department Store

STORE OPENS AT 9 A. M.

Wells Fargo Office Aisle 6

ARTHUR LETTS Broadway Dep't Store
HOME 10571. BDWY 4944. BROADWAY COR. 4TH. L.A.

Restaurant Fourth Floor

Bargain Friday No. 595

20c Red Bungalow Net

Also those popular fish nets for summer curtains. These grades have always sold at 20c regularly. We're taking advantage of Bargain Friday, No. 595, to offer them in a big, rousing feature at 10c yard. We do not know of an item that would be more timely—and think of the price 10c 10c

$1.50 Scrim Curtains, pair .. 95c
With Battenberg edging; formerly marked $2.25. Recently reduced to $1.50 for sale purposes. Friday price, pair 95c.

$5 Lace Bed Spreads $3.75
A saving of $1.25. These come with bolster roll cover to match. All lace Battenberg medallions and edging. Friday, $3.75.

10c to 15c Domestic Madras, etc. 8c
Also cretonnes for hangings and covering. Choice of 3 grades. Yard 8c.

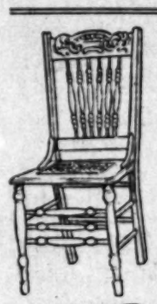

Dining Room Chairs
=98c=
Like Cut
Cane seat; well braced, popular golden oak finish. Bargain Friday could not feature a more exceptional bargain. Think of these chairs at 98c.

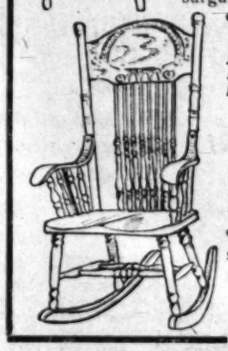

Large High-back Rockers
$2.50
Like picture — wide arms and strongly rodded to the seat. Have saddle seat; very comfortable. Compares with regular $3.75 lines Friday price, $2.50.

35c and 45c Matting--Yard
30c
Also hemp hall carpet, 1 yard wide; red and brown stripes. Used for hall runners in apartment houses, hotels and private homes. Friday, yard 30c.

Carpet Samples, Each 95c
Marked $1.50. Brussels and Velvet grades; 1½ yards long. Big line at, yard 95c.

Linen Rugs, Reversible
Patterns copied from expensive rugs.
$2.75 Rugs 7.6x9 ft.....$2.25
$3.50 Rugs, 9x9 ft.....$2.75
$3.95 Rugs, 9x10.6 ft.....$2.98

Wall Paper
45c Two-Tone Browns 29c Roll—In Oatmeal and Duplex.
40c Tapestry and Scenic Papers 29c Roll.

"When a Woman Will,
She WILL—You May Depend On't.
And When a Woman Won't,
She WON'T—and There's an End On't."

Tell your grocer that you *will* have HOLSUM—he may depend on that. Tell him that you *won't* have any counterfeit—and there's an end of that.

HOLSUM BREAD

is made in a spotless bakery, of the highest quality ingredients—mixed, kneaded and baked by those who "know how," with hygienic machinery to do the work of human hands—all this is the service you get in delicious, wrapped loaves of HOLSUM.

TRADE MARK REGISTERED U.S. PAT. OFFICE HOLSUM

Protect yourself from imitations which cost the grocer less, but *cost you more*—in value, if not in price. For there is no value, no quality, like the genuine HOLSUM.

A Large Loaf 10c

The Buffalo Baking Co.

When you are buying silk gloves, look in the arm for the "NIAGARA MAID" brand. This will insure your getting the best. Every pair carries a guarantee ticket that absolutely insures the double-thickness finger tips. You can purchase "NIAGARA MAID" Silk Gloves at any of the good stores at the same price as you pay for the ordinary kind. Most good stores carry "NIAGARA MAID" Silk Underwear which is a dainty economy for the particular woman. Ask your dealer to show it to you.

NIAGARA SILK MILLS, North Tonowanda, N. Y.
New York 33 Union Square Stock carried
San Francisco 25 Kearny Street Stock carried
Chicago 33 So. State St. Stock carried

S. NORDLINGER & SONS.
DIAMOND MERCHANTS
631-633 South Broadway

Benjamin Clothes
The Smart Spring Suits
New York's latest styles
JAMES SMITH & CO.
548 SO. BROADWAY

REGAL SHOES
Are Now $3.35 to $5.85.
Sold at cost, delivered to wearer, plus 5 per cent.
REGAL SHOE STORE
302 S. BROADWAY

JAPANESE GOODS
The Yamato, Incorporated
Largest Japanese Store in U. S
635-7 South Broadway

Washington.

TO BARE THE HEART OF STEEL INDUSTRY.

Chairman Gary Promises to Tell All He Knows.

Denies He Is Dickering to Form a World Trust.

May Contradict Gates on the Stand Later Along.

[ASSOCIATED PRESS NIGHT REPORT.]

WASHINGTON, June 1.—Offering to lay bare all the facts concerning the United States Steel Corporation and to stand or fall on the record, denying that he is planning to form a trust to control steel products and prices of the entire world and admitting that the steel corporation has absolute domination of the subsidiary companies, Elbert H. Gary, chairman of the corporation's board of directors, appeared today as the second witness, in the inquiry being conducted by the steel trust investigation committee of the House.

Mr. Gary's interrogation will be continued tomorrow when the committee will seek to learn from him further facts relating to the taking over by the steel corporation of the Tennessee Steel Coal & Iron Company.

Today Mr. Gary surprised the committee with the statement that the Tennessee company before its absorption, while nominally "independent of all other companies," was "very dependent so far as getting a livelihood was concerned," a remark which he quickly asked to have expunged from the records and which he said he had "no business to make."

This remark, however, served to forecast the possibility that Mr. Gary tomorow might make statements not in accord with the testimony given by John W. Gates as to the highly prosperous condition of the Tennessee Coal and Iron Company at the time of the forced sale to the steel corporation. Mr. Gary told the committee that the Tennessee Coal and Iron Company still owes the steel corporation $10,167,700 for money advanced.

WHEELS WITHIN WHEELS.

SUB COMMITTEES APPOINTED.

[ASSOCIATED PRESS DAY REPORT.]

WASHINGTON, June 1.—Lest immunity be granted for witnesses called before the House special committee to investigate the so-called sugar trust, that committee today selected a special su bcommittee to inquire into the question of avoiding an "immunity bath." Another sub committee was appointed to determine the scope of the investigation. The subcommittees are to report June 7.

TAKES SHOT AT WORKS.

HEYBURN RESENTS REMARK.

[BY DIRECT WIRE TO THE TIMES.]

WASHINGTON (D. C.) June 1—[Exclusive Dispatch.] In a colloquy today over the Lorimer case, while Bristow had the floor, Heyburn took exception to some remarks by Works, and remarked that if the Senator from California held the views he expressed today and on other days, he thought that he would hardly prove to be an impartial judge. Works, who had already disclaimed any intention to reflect on Heyburn, made no response.

RUMORS OF FIGHTING.

NOGALES (Sonora, Mex.) June 1.—Passengers arriving from Guaymas report rumors there of fighting in the vicinity of Culiacan a couple of days ago, resulting from the refusal of Redo to surrender office to Bonilla, the Maderista choice for Governor of Sinaloa. No details of the reported conflict had reached Guaymas.

GEN. REYES TO VERA CRUZ.

HAVANA, June 1.—Gen. Bernardo Reyes, former Minister of War, called from Europe to Mexico City to assist in re-establishing peace, left here tonight on the steamer Fuerst Bismarck for Vera Cruz.

DEMOCRATS FOREGATHER.

While Splitting Fire in St. Paul They Also Launch Second Place Boom for Gov. Burke.

[ASSOCIATED PRESS NIGHT REPORT.]

ST. PAUL (Minn.) June 1.—About 800 Democrats representing the insurgent element of the party in the Northwest gathered about the banquet tables in the Auditorium tonight to celebrate the victories of the Democratic party in the last State elections.

Martin J. Wade of Iowa was willing to have it announced that the Iowa delegation was for Gov. Burke of North Dakota for second place. Gov. Burke was the first speaker. Other speakers were W. J. Bryan, Joseph W. Folk, Congressman W. S. Hammond of Minnesota, and T. E. O'Connor of Viola, Iowa.

YOUTH HELD FOR MURDER.

New York Lad Shoots Playmate Through Heart—With Companions He Then Prays to Corpse.

[BY DIRECT WIRE TO THE TIMES.]

NEW YORK, June 1.—[Exclusive Dispatch.] Thirteen-year-old Carmine Prombino, a small, dark-skinned, bright-eyed chap in knickers, was committed to the custody of the Children's Society today, charged by Coroner Holtzhauser with plotting the deliberate murder of 11-year-old Johnny Maile, whose body was found in a sack in the cellar of No. 19 Cherry street yesterday.

Andrew Leona and Antonio Laico, both 13, and both living at No. 24 Cherry street, and Frank Laico, 14 years old, no kin to Antonio, of No. 1 Batavia street, were also committed to the Children's Society by the Coroner, who believes they assisted in the amazing crime for the purpose of plundering their little victim of $7.50 he had stolen from his mother and the 32-caliber revolver with which the crime was committed. The boy was shot through the heart by Carmine Prombino in the Prombino apartment.

In committing the boys and fixing June 7 as the day for the inquest, Coroner Holtzhauser blames moving picture shows and dime novels for inspiring the crime.

Prombino, the little slayer, was taken to the office of the Coroner from the Children's Society rooms with his boy accomplices today. As he told the story he chewed gum and displayed not the slightest emotion. There was a dime novel stuck in the back pocket of his knickerbockers and an empty tobacco bag tied to his suspenders.

He admitted shooting Johnny Maile, but said it was an accident. The Prombino boy said they put a crucifix in the hands of the dead boy and all knelt around the corpse and prayed.

HENWOOD'S OTHER VICTIM.

DENVER (Colo.) June 1.—Almost one week later to the hour after S. L. Von Phul of St. Louis, was killed by Harold F. Henwood, in the Brown Palace Hotel, George Copeland, a wealthy mining man of Victor, Colo., who was one of the spectators wounded by Henwood's bullets, died at 12:20 o'clock this morning from the effects of his wounds.

APPOINTED BY HIRAM.

SACRAMENTO, June 1.—James A. Johnson, San Francisco; Clyde Seavey, Pasadena, and John F. Neylan, Sacramento. Those are the members of the State Board of Control as announced today by Gov. Johnson. The commissions were issued at noon.

CENSUS TAKERS ARRESTED.

TACOMA (Wash.) June 1.—Indicted by the Federal grand jury for frauds in taking the census in Tacoma, five enumerators, Foster Quinlan, Fred H. Allen, Charles T. Jaeger, Alphonse Carbon and C. J. Foley were arrested today on warrants. They were released on $1500 bonds each.

RELENTLESS POMERENE.

WASHINGTON, June 1.—Criminal prosecution of officials of the Standard Oil Company, the American Tobacco Company and their constituent companies is proposed in a concurrent resolution introduced today by Senator Pomerene of Ohio.

CALIFORNIA PAYS HER DEBT.

SACRAMENTO, June 1.—The State of California today paid over to the United States War Department the $400,000 appropriated in 1907 of California's share of the $800,000 river improvement fund.

KILLS WOMAN AND HIMSELF.

NEW YORK, June 1.—Albert Shule shot and killed Mrs. Katherine Moran in a rooming-house here today and then committed suicide. He swallowed carbolic acid before he shot himself.

Up and Down the Valley.

PITH OF NEWS FROM THE MIDDLE WESTERN STATES.

CHICAGO, June 1.—[Exclusive Dispatch.] Balmy breezes and plenty of sunshine made the weather more summerlike today than for several days preceding, and still lower temperature is predicted for tomorrow. Today's maximum temperature was 82 and the minimum 55 deg. Middle West temperatures:

	Max.	Min.
Alpena	76	46
Bismarck	80	58
Cairo	82	66
Cheyenne	80	50
Cincinnati	78	58
Cleveland	70	56
Concordia	88	66
Davenport	84	56
Denver	86	58
Des Moines	80	56
Detroit	78	48
Devil's Lake	82	52
Dodge	88	62
Dubuque	82	56
Duluth	82	60
Escanaba	76	48
Grand Rapids	78	50
Green Bay	82	50
Helena	68	56
Huron	80	62
Indianapolis	80	54
Kansas City	78	62
Marquette	72	52
Memphis	88	72
Milwaukee	82	52
Omaha	80	64
St. Louis	80	62
St. Paul	78	58
Ste Marie	66	40
Springfield, Ill.	82	58
Springfield, Mo.	86	62
Wichita	88	68

UNION STATION COMPLETED.

$24,000,000 Chicago and Northwestern passenger terminal, which is to be opened for traffic Sunday morning, was celebrated today at a luncheon in the dining-room of the new station. Fifty railroad officials and newspaper men were in attendance.

With one exception the statidn is the largest in the United States. It has facilities for handling 250,000 people each twenty-four hours. The terminal occupies practically four entire city blocks. There are ten acres of floor space devoted to public use.

TO STOP "CORNERING."

[ASSOCIATED PRESS DAY REPORT.]

CHICAGO, June 1.—At a meeting of the Chicago Board of Trade, today, a new set of rules providing drastic measures to prevent manipulation of breadstuffs on the board were presented. An investigation into the late wheat "corner" was started more than two weeks ago and it is said that several members of the board are likely to be disciplined in view of the disparity between the prices of May wheat and those of cash and job lot wheat at the close of the day yesterday. May wheat closed at 1.04 3-4, while cash wheat sold at 91 cents.

BRETHREN IN SESSION.

[ASSOCIATED PRESS DAY REPORT.]

ST. JOSEPH (Mo.) June 1.—The world's conference of the Church of the Brethren held its first session today. It will not be under full headway until Friday. Reports of standing committees and addresses were the order today.

Several trainloads of delegates and visitors will arrive tomorrow morning, when the conference will get down to business. The indications are that

Steamships

HAMBURG-AMERICAN

LONDON—PARIS—HAMBURG

†Amerika ..... June 8, 9 A.M.
*Pres. Grant ..... June 10
‡†Pretoria ..... June 14
Cincinnati ..... June 17

†Ritz-Carlton a la Carte Restaurant.
‡Second cabin only.
†Will call at Boulogne.
*Will call at Plymouth and Cherbourg.

Around -the- World ON AN OCEAN LINER

TWO CRUISES By the steamship "CLEVELAND" (17,000 tons)
The first to leave New York October 21, 1911. The second to leave San Francisco Feb. 8, 1912. Annual Event Trips in Oct., 1912 & Feb., 1913, by large Cruising S. S. Victoria Luise.

Duration 110 Days COST $650 Including All Necessary Expenses Aboard and Ashore.

HAMBURG-AMERICAN LINE, 160 Powell St., San Francisco, Cal., or German-Amer. Savings Bank, Spring & 4th sts.; Hugh B. Rice Co., 609 So. Spring St., Los Angeles.

Canadian Pacific Steamships

The Tourist Highway and Scenic Route to Europe via the St. Lawrence River, the shortest ocean passage. Less than 4 days at sea by the "EMPRESSES OF THE ATLANTIC"
Weekly sailings Montreal, Quebec to Liverpool. First cabin, $90.00; second cabin, $51.25; one-class cabin (called second-class cabin) $47.50; third cabin, $30 and $31.25. For particulars ask local agents or A. A. Polhamus, General agent.

ANCHOR LINE

Glasgow Via Londonderry

Sailing from New York every Saturday
SALOON, $67.50 AND $72.50.
SECOND CABIN, $45 AND UPWARD.
THIRD CLASS, $30 AND $31.25.
For new illustrated book of tours and information, apply to R. B. RITCHIE, G. A., 379 Market st., San Francisco, or any local agent.

Arizona.

SAYS POOL PLAYING IS ANTI-CHRISTIAN.

Arizonan Declines to Pay Y.M.C.A. Subscription.

Whole Issue Is Now Before Judge for Decision.

Eighteen Saloons Close Doors in Maricopa County.

[Special Correspondence of The Times.]

PHOENIX (Ariz.) May 31.—A hard problem has just been set before District Judge Kent, involving determination upon his part of a question whether the playing of pool and billiards is consistent with the practice of Christianity. The cause of the trouble lies in a subscription of $100 made by S. S. Scull, a local fruit dealer, to the building fund of the Y.M.C.A. In order to avoid the outlawing of the accounts, suit has been commenced by the directors of the Y.M.C.A. against about fifty delinquent subscribers.

One of these is Scull, who happens to be one of the leading members of a local evangelical sect. The defendant has answered the complaint himself, without recourse to a lawyer. He acknowledges the subscription, but states that he made it with the understanding that the association was wholly a Christian institution, designed solely for the physical and moral health and elevation of the young men, in harmony with the pure teachings of the religion of Jesus Christ.

He sustains his refusal to pay the sum charged against him by argument that the aims of the Y.M.C.A. have been perverted by the placing of pool and billiard tables. He alleges that these games are vicious, that they excite a passion for gambling, that they work moral injury to the young, that they are commonly found in places of doubtful and vile resort, that they produce moral and spiritual dullness of perception, and that, with their use, the discriminating sense of right and wrong is lost. The answer further alleges that "because he, himself, has been a victim of the vices which nearly destroyed his young manhood, he cannot without great violence to his conscience, violation of his obligation to pure religion in the use of his money, Almighty God and the principles of pay the said subscription."

ONE OTHER ANSWER.

Only one other answer has been filed in the suits that have been brought. In it, the defendant alleges as justification of his failure to pay, the understanding that the building was to be constructed on the northeast corner of the tract of which the southwest corner later was utilized.

Yesterday, prohibition went into effect in Maricopa county outside of Phoenix, and eighteen saloons closed their doors in Mesa, Tempe, Gila Bend and Wickenburg. The only contest will probably be in Tempe, wherein the saloon-keepers claim to have been more often put in jeopardy by prohibition elections than is permissible under the local-option act.

Decoration day was generally observed in all the cities of Arizona. Here Frank R. Stewart was the orator of the day at exercises, which were held upon the City Plaza. At Tucson, the programme was on a scale of considerable elaboration, with military escort for the veterans, and with addresses by S. R. de Long and Ex-Gov. L. C. Hughes. At Prescott, the day's exercises developed the fact that only eight veterans remain in a camp, which had 125 membership a few years ago. Even more pathetic is the situation at Bisbee, where the last Grand Army man resident in the city died during the past year.

MONUMENT DEDICATED.

Yesterday afternoon was dedicated a monument erected by the volunteer fire department of Phoenix in Greenwood Cemetery, marking a burial plot provided for members of the department. The monument, designed by Architect Albert Blake Coats, is of concrete, thirty-two feet high, bearing aloft a belfry, the lines of the whole monument being simple, yet of notable beauty. The addresses of the day were made by Mayor Lloyd B. Christy, Eugene B. O'Neill, James Kinney and President John R. Norton of the fire department.

At a cost of $7500, the county of Maricopa has just provided a special Tuberculosis Hospital, located on the Tempe road, five miles east of Phoenix, and constructed upon plans believed to combine comfort and sanitary features. Heretofore, conditions. The new hospital will be under the charge of the Phoenix Associated Charities.

Contracts have been awarded for the construction of three new schoolhouses within the Phoenix school district, at an average cost of $20,000 for each building. The heating and ventilating contract for all three were awarded to the Machinery and Electrical Company of Los Angeles.

The trustees of the Phoenix Union High School have advertised for bids for the erection of five new buildings, including auditorium, gymnasium, science hall, domestic arts and science building and shops and power building. The architect is Norman F. Marsh of Los Angeles. The Trustees, by means of a bond issue, have been provided with $150,000 for the improvements contemplated.

An effort is being made by property owners to extend the Washington-street car line into the farming and orchard district northeast of the city, with the Scottsdale as its ultimate destination.

DAMAGE BY FIRE.

Damage amounting to about $4000 was done yesterday near Mesa in the destruction of a threshing machine and thirty acres of grain by a fire. The main loss falls upon Allison Brothers, who owned both the threasher and the growing grain.

The Territorial Fair Commission has been organized for the year, by the election of Hugh E. Campbell of Flagstaff as president; W. C. Foster, treasurer, and Shirley Christy, secretary.

A late incorporation in the Territorial Auditor's office is "The Most Supreme Inviolate and Universal Grand Lodge of King Solomon's Temple, of the Temple of Wisdom or Universal University." The incorporation papers come all the way from Jerusalem, where the promoters appear to be individuals styling themselves

forming of a school for Jewish children, where industrial and mechan-

Superb Routes of Travel.

Change of Name

The OLD ADOBE SPANISH RESTAURANT, formerly known as CASA VERDUGO, will hereafter be known as

LA RAMADA (The Arbor)

and will continue to be operated as a strictly high-class resort, where genuine Spanish dinners will be served in the quaint old dining room or under the ancient pepper tree. Service a la carte or table d'hote. FREE GARAGE.
Special facilities for private luncheons, teas, dinners or banquets.
Sunset Glendale 69. Home Glendale 691.
Management of
PACIFIC ELECTRIC RAILWAY
Glendale Cars
From Sixth and Main.
Stop directly in front of entrance.
(Name of Station—"La Ramada.")

NO EXTRA CHARGE FOR BERTH AND MEALS.
$7.35 First Class, San Francisco, Sunday Sailing
$8.35 First Class, San Francisco, Thursday Sailing
$5.35 Second Class

FOR SAN FRANCISCO, SEATTLE, TACOMA, VICTORIA, VANCOUVER. Eureka, Spokane, Prince Rupert, Skagway, Honolulu, Sacramento, Napa, Vallejo, Stockton.

THROUGH TICKETS EAST by sea-and-rail at same fares as all-rail, except berth and meals on Pacific Ocean are included without extra charge, via SAN FRANCISCO, or VICTORIA or SEATTLE, and direct routes to Chicago, New York, Denver, Salt Lake City and all other destinations.

Steamers NORTHBOUND SAILINGS: GOVERNOR or PRESIDENT, every THURSDAY; steamer SANTA ROSA every Sunday.

SOUTHBOUND for SAN DIEGO: Daylight Ocean Excursions leave San Pedro 10:30 a.m. every WEDNESDAY and SATURDAY. LARGEST STEAMERS — BEST SERVICE.

PHONES Home A3333. Sunset Main 47.
TICKET OFFICE: 549 SOUTH SPRING STREET.

$7.35 First Class

San Francisco

ON THE S. S. ROSE CITY.
S. S. BEAVER AND BEAR, $6.35 FIRST-CLASS.
LARGEST COASTWISE STEAMERS.

Steamer leaves San Pedro, 12 o'clock noon.

June 3, 8, 13, 18, 23, 28

For San Francisco, Astoria & Portland without change.
All Rates Include Berth and Meals

TICKET OFFICE SAN FRANCISCO AND PORTLAND S. S. CO.
530 S. Spring
LOS ANGELES
TEL.— MAIN 802—10396.

YALE & HARVARD

For San Francisco
SUNDAY, TUESDAY, THURSDAY, FRIDAY.
FOR SAN DIEGO--5 HOURS
THURSDAY, SATURDAY.
From Salt Lake Depot, at 2 P. M.
PACIFIC NAVIGATION CO.
Phones, Broadway 2588 Home F 2067. 601 So. Spring St.

18 Hours

GREAT NORTHERN RAILWAY

Going East? Why not break your journey by taking a
Delightful Sea Trip
to Seattle, thence one of our Superb Electric Lighted Trains through the magnificent Cascade and Rocky Mountain scenery.
It Costs No More
J. W. PHALON, T. F. & P. Agent, 606 S. Spring Street. 'Phone Sunset Bdwy. 1216; Home 1264. Los Angeles, Cal.

$8.00 FIRST-CLASS San Francisco $5.00 SECOND CLASS

Berth and meals included. PORTLAND, $15-$16; SEATTLE, $22-$15. Unsurpassed accommodations. Sailing Tuesday, Thursday and Saturday. Main 8297 F2222 WEST COAST STEAMSHIP LINE, 528 S. Spring St.

3 DAYS TO CHICAGO AND ST. LOUIS
Union Pacific
THROUGH SLEEPING CARS DAILY
Purchase tickets and reserve berths
H. G. WILSON, Gen. Agt., 557 S. Spring St., L. A.

Yosemite

A TEN DAY TRIP FOR $50
Including all transportation, hotel bills and a stay of 7 1-4 days at CAMP CURRY. Get circular Peck Judah cabinets or Times Information Bureau. See Foat's Excursions. R. W. Wilson & W. T. Kerr, representatives, 552 So. Spring st., Los Angeles, Calif.

Los Angeles Hotels.

HOTEL ALVARADO
Cor. 6th and Alvarado, Westlake Park, 5 minutes from shopping and theater centers. First-class home hotel, family trade a specialty. Extremely low rates for summer. Investigate accommodations and rates before locating.
W. B. CORWIN, Owner & Mgr.

Rampart Apartments

NOW OPEN.
West Sixth and Rampart Streets, between Westlake and Sunset Parks, in the heart of the beautiful Westlake and Wilshire Boulevard District. Apartments may be reserved now. Only fire-proof apartments in Los Angeles. Absolutely sound proof. Two, three and four-room apartments. No extra charge made for telephone, gas, electricity or daily cleaning of apartments. All modern improvements. Elegant, home-like and perfectly equipped. Manager will be pleased to show you. Call and Make reservations.

Hotel Alhambra

316 North Broadway
Tel. Main 7900
Absolutely Fireproof
New and modern. Tourists will save money by stopping here.
European plan $1 day up. J. R. HANKLA, Mgr.

Chamouny Apts.

"An apartment house that is different."
Cor. W. 11th and Grand View Sts.
Brand new and in a class by itself. Contains unique and original features. From the standpoint of comfort, appearance and location, it's a magnificent home. The furnishings are especially elegant. Summer rates. All general expenses included. Private garage and tennis court. Phones 55203 and Wilshire 1968.

City Restaurants.

PEK-IN CAFE

419 S. MAIN ST.
Near Farmers' & Merchants' Bank.
The most popular Chinese Cafe. Good place for noon lunch or supper. Chop-Suey, and all Chinese and American dishes properly prepared. Strictly first-class. Liquor served with meals.
GEORGE LEM, Manager.

Delicious Luncheons
FOR
Hot Days
AT THE
L. J. Christopher Stores

Resorts

THE TIMES FREE INFORMATION BUREAU

531-33 South Spring Street
ADVERTISING COPY AND SUBSCRIPTIONS RECEIVED.
THE TIMES FREE INFORMATION AND RESORT BUREAU is for the accommodation and benefit of persons seeking interesting routes of travel, desirable hotels and recreation and recuperation at the seashore or in the mountains.
Particulars are furnished by competent attendants and by correspondence to general public regarding rates and attractions of railroad and steamship lines, health resorts, pleasure and health resorts. Photographs, descriptive circulars and transportation literature are kept on hand for inspection and distribution. Times readers can obtain in a few minutes without the delay incident to writing for it, all the information necessary for a safe and enjoyable journey or vacation. This service is absolutely free.

Resorts.

THE BEST WEEK-END TR
Take your golf sticks and stay over S
THE FISHING IS FINE.
Canvas City Now Op
Ask for Folders.
Banning Co., Agents, 334 Pac. Elec. Bldg Main 4492; 20370

YACHT RAC
SUNDAY, JUNE FOURTH
DIRECTLY IN FRONT OF THE BEAUTIFUL FIRE
HOTEL VIRGINIA
LONG BEACH
THE STARTING GUN will be at 2 p. m. Cars from Electric Depot every few minutes, direct to hotel. A fine view will be had from the beautiful Virginia grounds or its delightful wide veranda. Come down for the WEEK-END — Take a dip in the surf and spend an enjoyable time. Phone for reservations at our expense. Carl Stanley, Manager.

Unique
THOUSAND FEET ELEVATION— ABOVE DUST AND FOG— PURE AIR.

MT. WASHINGTON
REASONABLE RATES.
OPEN ALL THE YEAR—AMERICAN PLAN
FOR SCENIC GRANDEUR IT HAS NO EQUAL
A HOTEL OF DISTINCTION AND ENJOYMENT.
TRY ONE OF THE DINNERS, 5:30 TO 7:30 EVENINGS.
Take Yellow Garvanza Car (Marked Mt. Washington Incline) N. on Main St.

Original
LARGE VERAN... RUN PARK... BILLIARD... ROOF GAR... —TE... COC...

Attractive FOR RATES HOTEL PHONE 21237 Pleasa...

VISIT THE NEW MAMMOTH STEEL AND CONCRETE FIREPROOF
U. S. GRANT HOTEL
AT SAN DIEGO, Cal.
and enjoy the Southland's most ideal climate. $00 rooms, $50 with bath. European. The "BIVOUAC GRILL" will appeal to you. Phone or wire for reservations or Los Angeles representative, Mr. Harry D. Diffin, 204 Mercantile Place. Phones Home Sunset Broadway 1443. James M. Holmes, Managing Director U. S. GRANT H...

Strain's Camp Mount Wilso
Open May 27th
For reservations call Home 55, Pasadena; or Los Angeles office, 200 cantile Place. Phones F4563; Broadway 1643. F. G. ROSS, Mgr.

Ye Alpine Tavern
Situated on Mt. Lowe. A mile above the sea. American plan, $3.00 per day. Cottages to hotel or cottages. No consumptives or invalids taken. Telephone Free Dept., Pacific Electric Ry., or Times Free Information Bureau for further information.

Arrowhead Hot Springs
CALIFORNIA'S IDEAL MOUNTAIN RESORT.
Summer Rates Now On
NATURAL STEAM CAVES ARROWHEAD'S NEW WO... Trout streams, mountain trails, outdoor swimming pool, ... garden, dairy and chicken ranch on the ground. For infor... see Peck-Judah Co., 553 S. Spring st., or write Arrowhead Springs Co., Arrowhead Springs, Calif.

Seven Oaks
Bureau—Peck, Judah Company, City.
Mountain Resort Open Ju... Fine Trout fishing. An... place to spend a week. ... Address Manager Seven ... Redlands. See Times Infor...

Cold Brook Camp
The beautiful Mountain Resort on cold headwaters of North Fork, San Gabriel Canyon. Fishing and hunting. Good... and room $2.25 per day, $12.50 per week and up. See illustrated lantern slides at Judah Co., 553 S. Spring st., or call at office of Cold Brook Camp Co., 414 Union Bldg. Camp Address Cold Brook, California.

Stanley Park
This beautiful mountain resort now open. Good... mobile road. Hotel, bungalows and tent c... Home dairy. fishing and other outdoor sports... phur baths, pool, dancing. Special rate. Ask S. P., 6th and Spring, or Arcade... Booklet. Times Information Bureau, Peck-Judah, Security Bank. Information at... J. Henry Shepard. Home Phone No. 3, Carpinteria, Cal.

Santa Anita Canyon
CARTER'S CAMP AND DINING ROOM.
Especially convenient for week-end parties.
Phone Sierra Madre Red 20. A. N. CARTER, Prop.

Camp Rincon,
For trout fishing and a general good time. ... comforts. $2.00 per day, $12.00 per week—... everything. Camping privileges under grant... Stage leaves Azusa daily 9:30 a.m. Literature Times' Information Bureau, or... Judah, or call up Azusa, Home Phone 4032. Address H. D. BRIGGS, M... Azusa, Cal.

Bimini Hot Springs Hotel, Los Angeles
The most curative treatment kn... rheumatism; delightfully situated... mineral water; telephone in every... No noise; no dust and no tips. ... ming pool. Street car to door. ... DR. G. W TAFT, Lessee.

Sulphur Mountain Springs
Via Santa Paula; ideal mountain... sort. Board and room $12 week. ... Cottages and tents for housek... ticket including rally-ho $4. Ask for it at Arcade Depot or Sixth and Main sts., ... dress Eveland & White, Sulphur Mt. Springs, Cal.

THE HOTEL AT HOLLYWOO...
Phones Home 67011. Sunset Hollyw...
Situated midway between Los Angeles and the Ocean. Paved boulevard to city... boulevard just completed to beach. Cars pass hotel every seven minutes to city c...

Wheeler's Hot Mineral Springs
S. P. to Nordhoff and 1½ ... stage ride. Altitude 1500 ... Good fishing. Trails and saddle animals. Hot mineral water plunge and tub baths... tage rooms, board and baths. $2.50 to $15.00 per week. Furnished tent cottages... housekeeping. WHEELER'S COLD SPRINGS FISHING CAMP, on the Sespe River, ... in connection. See Times Bureau or Peck-Judah Co., Wheeler's Hot Mineral Sp... Nordhoff, Cal.

FOREST HOME
Elevation 5200 feet. A de... ful mountain resort, ... among the fragrant pines ... surrounded by rugged ... tain peaks. 15 miles from Mentone. Address Times Information Bureau or S. J. C... Forest Home, Cal.

Follow's Camp
Oldest and most popular mountain resort—only 4 hours from ... A. Exceptional accommodations. Splendid table. Fishing, ... ing, riding, every delightful mountain recreation. Board and room, $2.00 day—$... week. For information, address R. M. Follows, Azusa, or call at P. E. Information Bureau, P. E. Bldg., Times Information Bureau, 321 So. Spring, Peck-Judah Co., 553 South Spring, or Security Savings Bank Information Bureau, Fifth & Spring.

Honolulu Hotels.

HAWAIIAN HOTELS
Alexander Young Hotel in center of city of Honolulu. 300 rooms with priv... bath. Beautifully furnished; dining rooms and cafe, roof garden, gara... etc. European plan.
Moana Hotel on the famous Waikiki Beach. Large four-story main ... ing, with cottage annexes; tennis courts, sea bathing, surf and canoe ... garage, etc. American plan.
Hawaiian Hotel near center of city; tropical surroundings. Roo... with or without bath. Young Cafe only two minutes walk.
Electric street cars pass all three hotels.
J. H. HERTSCHE, General Manag...

Pasadena Hotels.

Hotel Maryland & the ALWAYS OP...
D. M. LINN...

Railroad Record.

...HILL MORTGAGE ...S BUT PRECAUTION.

...ll Street Is Sure Railway Merger Is Coming.

...is Will Be Late Decisions ... of Supreme Court.

...thern and Pacific Shares Active and Strong.

[ASSOCIATED PRESS NIGHT REPORT.]

...EW YORK, June 1.—The an... ...cement of James J. Hill in St. ... of the execution of a mortgage ...60,000,000 by the Great Northern ...lway Company was followed today ...e news that the Great Northern ... sold to the First National Bank ...ew York $20,000,000 4½ per cent. ...year bonds secured under its ...ange.

...was stated that the proceeds will ...ed for general corporate pur... which include improvements ... extensions on the Great North...

...was also made known today that ...Bankers' Trust Company, New ..., is the trustee under the $600,... ...00 mortgage executed by the ...t Northern. This is the largest ...porate mortgage on record.

...e financial community accepts ...e $600,000,000 mortgage on the Hill ...em of railroads as a precaution... ...measure more than anything else. ...e also disposed to associate the ...posed acquisition of the Chicago, ...lington and Quincy by the Great ...thern as a direct result of the re... Standard Oil and American To... ...co decision, since it is generally ...gnized that Northern Pacific and ...lington are in a sense competing ...s.

...ocal representatives of the Hill ...s declined to discuss the matter ...y. The mortgage will take care ...narily of the Chicago, Burlington ... Quincy joint 4 per cent. bonds ...ounting to $222,400,000. These ...ds were a feature of the stock mar... this morning advancing 2½ points ...9¼ on heavy trading at the open... ...Securities of the Great Northern ... Northern Pacific roads were ac... ...and strong.

...ENIES CONSOLIDATION; ...HILL ABOUT TO RETIRE.

[BY DIRECT WIRE TO THE TIMES.]

...INNEAPOLIS (Minn.) June 1.—... ...exclusive Dispatch.] James J. ...ill today characterized as "rubbish," ...eries of Great Northern and Bur... ...rton consolidation and of combin... ... Northern Pacific with the Chi... ...go and Northwestern and the Chi... ...go Great Western roads.

..."Preparations for fifty years to ...me, for the retirement of bonds ...w outstanding as they fall due and ...r other issues to provide money to ...ep up the road and build extensions ...d to make improvements that we ...ect will have to be made, is the ...e reason for the $600,000,000 mort...e," said Hill.

..."The Great Northern and Northern ...cific are jointly and severally liable ...r the Burlington bonds. We could ...t provide a financial plan for a ...g time ahead and not take into ...count these bonds."

...Mr. Hill said the arrangement of ...se details were in line with his ...ns for an early retirement from ...tive business life.

FREIGHT TRAFFIC SLOW.

FAIRLY EVEN BUSINESS.

[BY DIRECT WIRE TO THE TIMES.]

CHICAGO, June 1.—[Exclusive Dis...tch.] There has been but little im...ovement in west-bound tonnage of ...y classification. Officials of south... roads state that while there is no ...rticular change in the volume of ...siness handled by those roads, the ...vement of freight in both direc...ns is reasonable and normal.

..."A fairly even trend exists in the ...vement of traffic over the various ...es of our system, as compared with ...year ago," says an official of the ...ck Island.

..."Business over our lines is keeping ...very well," says an Illinois Cen... official. "At this season of the ...r traffic in fruits, vegetables and ...visions is heavy and live stock ship...nts are proving an important fac... in making up our tonnage."

...VES TWO; KILLS ONE.

...t. Louis Railway Engineer Buckles ...is Freight Train To Keep Death ...rom Mother and Child.

[BY DIRECT WIRE TO THE TIMES.]

...T. LOUIS (Mo.) June 1.—[Exclu... ...Dispatch.] The life of John ...der, a bystander, was sacrificed, a ... and a half story brick building ...wrecked, and a string of freight ... demolished this evening when ...ard Kershaw, engineer of the ...ouri Pacific "Hill Crew," threw ...emergency brakes on his rapidly ...ing southbound train to save the ... of a woman and little girl, who, ...ilfted by the approach of another ... moving in the opposite direc... ...stepped on the track.

...e engine was brought to a stop ... a few feet from the mother, Mrs. ...e Geat, and her 4-year-old daugh... ...Dora. The train had gained con... ...erable momentum and when the ...neer suddenly threw on the ..., the force from behind and the ...n in front were so great that they ...ed the train to buckle in the mid... ...at which point were several empty ...

...This portion of the train was ...ng Broadway and Haven streets, ... and a half blocks from the ... when the accident happened.

...e was walking beside the train ...five cars burst out of the mid... ...rushing into the building beside ...He was buried under tons of ...age, but the mother and daugh...re saved.

...onal Train Service to and From ... the San Joaquin Valley.

...mencing Sunday, June 4, the South... ...ific will inaugurate new service be... ...Los Angeles and the San Joaquin ... to take care of the increased traffic ...at territory and summer travel to ...Los Angeles Beaches. A new train will ...Los Angeles at 7:30 p.m. daily, arriv... ...the valley the following morning. ...ound leaves the valley in the even... ...riving in Los Angeles at 7:05 a.m.; ...car service to Bakersfield, Goshen ...Coalinga.) Fresno and Oakland, cars ...out over these points, and can be oc... ...until 7 a.m.

...ARTICLES on "China's New Army," ...Lewis R. Freeman, will be one of the ...ures of The Times Magazine the com... ...Sunday.

...HY BABIES DIE" is the title of an ...le, which will appear in The Times Mag...

TIMES
TION BUREA
Spring Street
UBSCRIPTIONS RECEIVED.
SORT BUREAU is for the accommod
routes of travel, desirable hotels and
in the mountains.
attendants. And by correspondence to
of railroad and steamship lines, hotels
scriptive circulars and transportation
rations. Times readers can obtain he
writing for it, all the information nece
This service is absolutely free.

orts.

THE BEST
WEEK-END TR
Take your golf sticks and stay over Su
THE FISHING IS FINE.
Canvas City Now Op

HT RAC
AY, JUNE FOURTH
ONT OF THE BEAUTIFUL FIREP
VIRGINIA
UN will be at 2 p. m. Cars from
ery few minutes, direct to hotel.
rounds or its delightful wide ver
the surf and spend an enjoyable
ester, Manager.

Original
RATES
AMERICAN PLAN
T HAS NO EQUAL
LARGE VERAND
SUN PARLOR
BILLIARD RO
SOOP GARD
TENN
COUR
GTON
AND ENJOYMENT.
30 TO 7:30 EVENINGS.
ashington Incline) N. on Main St.
L. PHONE 61237 Pleasa
AND CONCRETE FIREPROOF
T HOTEL
GO, Cal.
Mount
amp Wilson
27th
or Los Angeles office, 206
43. F. G. ROSS, Mgr.
averi
mertons plan, $2.50 per day. Che
rovable takes. Telephone Pas
ation Bureau for further informa
d Hot Springs
DEAL MOUNTAIN RESORT.
Rates Now On
ARROWHEAD'S NEW WON
pools, outdoor swimming pool, ver
ranch on the ground. For inform
Spring st., or write Arrowhea
ino, Calif.
Mountain Resort Open Jul
Fine Trout fishing. An
place to spend a week in.
Address Manager Seven
Redlands. See Times Infor
eautiful Mountain Resort on th
ads north of North Fork San G
ch. Fishing and hunting. Good
ee illustrated lantern slides at
d Brook Camp Co., 414 Union I
ountain resort now open. Good
Hotel, bungalows and tent cot
ning and other outdoor sports.
., 6th and Spring, or Arcade
Security Bank. Information a
Cal.
AMP Sie
Ma
Mt
k-and parties
A. N. CARTER, Prop.
and a general good time.
per day, $12.00 per week—b
going privileges under grand
ner' Information Bureau, or
Address H. D. BRIGGS, Ma
most curative treatment kno
matism; delightfully situated
ral water; telephone in every
notice; no dust and no tips.
pool. Street car to door.
DR. G. W. TAFT, Lessee.
ONTA PAULA; Ideal mountain
Board and room $12 week.
ing and tents for housek
ths, swimming plunge. Rout
ngest or Sixth and Main sts.
OLLYWOOD
Sunset Hollywo
n. Paved boulevard to city
very seven minutes to city of
S. P. to Nordhoff and 7½
stage ride. Altitude, 1500
water plunge and tub baths.
reek. Furnished tent cottages
72 CAMP, on the Sespe River,
, Wheeler's Hot Mineral Spri
Elevation 5200 feet. A delig
ful mountain resort, nest
among the fragrant pines
surrounded by rugged m
formation Bureau or C. J. Cal
ain resort—only 4 hours from
Splendid table. Fishing, h
ard and rooms, $2.00 day—$12
or call at P. E. Information Bure
Pech-Judah Co., 353 South Spri
Spring.
S.
OTELS
ipula. 300 rooms with priv
cafe, roof garden, gara
Large four-story main
thing, surf and canoe
surroundings. Roc
utes walk.
SCHE, General Manage
ALWAYS OP
D. M. LINNA

Railroad Record.

G HILL MORTGAGE S BUT PRECAUTION.

all Street Is Sure Railway Merger Is Coming.

sis Will Be Late Decisions of Supreme Court.

orthern and Pacific Shares Active and Strong.

SSOCIATED PRESS NIGHT REPORT.]
NEW YORK, June 1.—The an-
ncement of James J. Hill in St.
l of the execution of a mortgage
$60,000,000 by the Great Northern
ilway Company was followed today
the news that the Great Northern
sold to the First National Bank
New York $20,000,000 4½ per cent.
-year bonds secured under its
rtgage.
t was stated that the proceeds will
used for general corporate pur-
es which include improvements
extensions on the Great North-

t was also made known today that
Bankers' Trust Company, New
rk, is the trustee under the $600,-
,000 mortgage executed by the
eat Northern. This is the largest
rporate mortgage on record.
The financial community accepts
$600,000,000 mortgage on the Hill
tem of railroads as a precaution-
measure more than anything else.
is also disposed to associate the
posed acquisition of the Chicago,
rlington and Quincy by the Great
rthern as a direct result of the re-
nt Standard Oil and American To-
co decision, since it is generally
ognized that Northern Pacific and
rlington are in a sense competing
es.
Local representatives of the Hill
ds declined to discuss the matter
day. The mortgage will take care
marily of the Chicago, Burlington
d Quincy joint 4 per cent. bonds
counting to $222,400,000. These
nds were a feature of the stock mar-
t this morning advancing 2½ points
99½ on heavy trading at the open-
. Securities of the Great Northern
d Northern Pacific roads were ac-
e and strong.

ENIES CONSOLIDATION; HILL ABOUT TO RETIRE.

[BY DIRECT WIRE TO THE TIMES.]
MINNEAPOLIS (Minn.) June 1.—
Exclusive Dispatch.] James J.
ll today characterized as "rubbish,"
ories of Great Northern and Bur-
gton consolidation and of combin-
g Northern Pacific with the Chi-
go and Northwestern and the Chi-
go Great Western roads.
"Preparations for fifty years to
me, for the retirement of bonds
r outstanding as they fall due and
r other issues to provide money to
ep up the road and build extensions
d to make improvements that we
pect will have to be made, is the
e reason for the $600,000,000 mort-
e," said Hill.
"The Great Northern and Northern
cific are jointly and severally liable
r the Burlington bonds. We could
t provide a financial plan for a
ng time ahead and not take into
count these bonds."
Mr. Hill said the arrangement of
ese details were in line with his
ns for an early retirement from
tive business life.

FREIGHT TRAFFIC SLOW.
FAIRLY EVEN BUSINESS.
[BY DIRECT WIRE TO THE TIMES.]
CHICAGO, June 1.—[Exclusive Dis-
tch.] There has been but little im-
rovement in west-bound tonnage of
y classification. Officials of south-
n roads state that while there is no
rticular change in the volume of
siness handled by those roads, the
ovement of freight in both direc-
ons is reasonable and normal.
"A fairly even trend exists in the
ovement of traffic over the various
es of our system, as compared with
year ago," says an official of the
ck Island.
"Business over our lines is keeping
very well," says an Illinois Cen-
l official. "At this season of the
ar traffic in fruits, vegetables and
ovisions is heavy and live stock ship-
nts are proving an important fac-
r in making up our tonnage."

VES TWO; KILLS ONE.

St. Louis Railway Engineer Buckles His Freight Train To Keep Death From Mother and Child.

[BY DIRECT WIRE TO THE TIMES.]
ST. LOUIS (Mo.) June 1.—[Exclu-
ve Dispatch.] The life of John
rader, a bystander, was sacrificed, a
o and a half story brick building
s wrecked, and a string of freight
rs demolished this evening when
ward Kershaw, engineer of the
souri Pacific "Hill Crew," threw
emergency brakes on his rapidly
ving southbound train to save the
e of a woman and little girl, who,
ralled by the approach of another
in moving in the opposite direc-
, stepped on the track.
he engine was brought to a stop
y a few feet from the mother, Mrs.
Gest, and her 4-year-old daugh-
Dess. The train had gained con-
rable momentum and when the
ner suddenly threw on the
es, the force from behind and the
in front were so great that they
ed the train to buckle in the mid-
, at which point were several empty
This portion of the train was
ing Broadway and Haven streets,
and a half blocks from the en-
when the accident happened.
ker was walking beside the train
five cars burst out of the mid-
rushing into the building beside
He was buried under tons of
age, but the mother and daugh-
are saved.

ional Train Service to and From the San Joaquin Valley.

ginning Sunday, June 4, the South-
cific will inaugurate new service be-
Los Angeles and the San Joaquin
to take care of the increased traffic
territory and summer travel to
Angeles Beaches. A new train will
Los Angeles at 7:30 p.m. daily, arriv-
the valley the following morning.
ound leaves the valley in the even-
arriving in Los Angeles at 7:05 a.m.;
car service to Bakersfield, Goshen
Corcoran.) Fresno and Oakland, cars
rough on these points, and can be oc-
until 9 a.m.

W ARTICLES on "China's New Army,"
wis R. Freeman, will be one of the
tures of The Times Magazine of the com-
Sunday.

NY HARDEN DIE" is the title of an
which will appear in The Times Mag-

FIVE LIVES LOST.

Cloudburst in Texas Causes a Flood to Cross Oklahoma With Speed of a Train.

[BY DIRECT WIRE TO THE TIMES.]
OKLAHOMA CITY (Okla.) June 1.
—[Exclusive Dispatch.] A rise in the South Canadian River, emanating from a cloudburst near Amarillo, Tex., and varying from six to ten feet, has swept through Oklahoma and East Texas today, taking five lives as its toll.
The first live lost was that of Ira Stobaugh, a cattleman, 23 years old, who was drowned while trying to get his cattle out of the danger zone. At Eufalla, Mrs. George Glover, her two daughters, Sallie, 18 years old, and Roxie, 15 years old and her son, Charles, 12 years old, were drowned when their wagon stuck in the mud at a ford.
The flood crossed Oklahoma with the speed of a train. It made over 200 miles in eighteen hours. Reports which reached Purcell tonight, tell of two other cloudbursts in Northwestern Oklahoma.

And All Is Well.

OREGON MOTHER FORGIVES SON.

BOY WHO WEDDED AGAINST HER WILL IS RECLAIMED.

After Cutting Off His Allowance and Obliging Young Gammans to Quit Harvard College to Hustle for Himself and His Bride Mamma Comes to Rescue.

[BY DIRECT WIRE TO THE TIMES.]
BOSTON (Mass.) June 1.—[Exclu-
sive Dispatch.] Following a confer-
ence, which lasted several days in this city, Mrs. Laura A. Gammans, a wealthy widow of Portland, Or., has finally become reconciled with her son, Nelson Gammans, the Harvard sophomore, who eloped last February, with Mary Giuffrie, the divorced wife of Rufus Gaynor, son of Mayor Gaynor of New York. Mr. and Mrs. Nelson Gammans, together with Mrs. Gammans, have left for Portland.
The marriage last Febraury took place in New York, when young Gammans, who is hardly 19 years of age, journeyed to New York with Miss Giuffrie.
Mrs. Gammans, mother of the bridegroom, declared she would have nothing further to do with her son until he left his wife. This, young Gammans refused to do. His mother declining to give him his allowance, he was compelled to quit college and go to work. About a week ago, Mrs. Gammans came to this city and the reconciliation followed after a few days.

FORMER ANGELENOS WED.

Founder of First New Testament Church Married at Topeka, Kan., While En Route to England.

[BY DIRECT WIRE TO THE TIMES.]
TOPEKA (Kan.) June 1.—[Exclu-
sive Dispatch.] Rev. Joseph Smale, founder and pastor of the First New Testament Church of Los Angeles, Cal., and Miss Esther Hargraves, also of Los Angeles, were married at the residence of the Rev. John Fazel here this evening. They came to Topeka to be married as they are on their way to England to reside. Miss Hargraves is a niece of the Rev. John Fazel.
The Rev. Joseph Smale founded the church at Los Angeles and Miss Hargraves is one of the flock. They are going to Spain and thence to England to establish several churches there, and after a year's work they will go to South America to begin the evangelization of the more enlightened countries of that continent.

TO PROTECT THE INDUSTRIOUS.

Colorado Officials Going After Fake Building and Loan Companies Who Fleece Wage Earners.

[BY DIRECT WIRE TO THE TIMES.]
DENVER (Colo.) June 1.—[Ex-
clusive Dispatch.] Fake building and investment companies are soon to be probed by State officials.
These concerns have been operating unmolested for years in this State. They have fleeced thousands of victims out of their meager earnings, and their illegal ventures, it is said, have been conducted in open defiance of law. They represent themselves to prospective customers as building and loan associations. The law provides that a building or loan association must include one or both of these terms in its title.
By evading the legal title they are said to have enabled themselves to elude the laws governing such associations and to swindle with impunity.

SHAFROTH IN RETIREMENT.

Governor of Colorado Slips Off to Quiet Nook Where He Is Trying to Scale Appropriations.

[BY DIRECT WIRE TO THE TIMES.]
DENVER (Coo.) June 1.—[Ex-
clusive Dispatch.] Gov. Shafroth has retreated to the sanctum of the executive offices and until Monday will be inaccessible to callers. The Governor has struck a snag in the appropriation measures, which total nearly $5,000,000, while the estimated revenues for the two-year period are but $3,000,000.
The Governor is lopping off items by wholesale to avoid plunging the State into debt and State institutions and State offices, which are relying on appropriations to carry them through the biennial period, are alarmed at the prospect of a heavy curtailment of their funds.

SAN DIEGAN WINS CABOT MEDAL

BOSTON, June 1.—[Exclusive Dis-
patch.] The Cabot awards in the department of physical culture at the Massachusetts Institute of Technology were announced by Dean Burton today. Of the five medals given, one was received by O. E. Strahlman of San Diego. These medals are given to the five students showing the greatest improvement in the standard physical measurements.

BIG OPIUM SEIZURE.

SAN FRANCISCO, June 1.—Nine
hundred tins of opium, aggregating in value $27,000, were seized by United States customs officials on the Japanese liner, America Maru, a few minutes after the vessel passed quarantine here today. This is the largest seizure made in San Francisco in many years. The officials acted on telegraphic information from Washington, from J. W. Wikle, head of

For Man and Beast.

WHEAT CONDITIONS ARE NOT SO GOOD AS THEY WERE MONTH AGO, SAYS SNOW

Dry Weather and Unusually High Temperatures in Latter Half of May Narrow Prospects to Four Hundred and Fifty-two Million Bushels—Acreage of Oats Less Than Last Year.

[BY DIRECT WIRE TO THE TIMES.]
CHICAGO, June 1. — [Exclusive Dispatch.] Snow's crop report for June makes the condition of wheat 82.5 against 87.6 on May 1. Taking the government acreage and 17.5 bushels as par, the present report indicates a crop of 452,000,000 bushels. Dry weather during May, accompanied by high temperatures during the last half of the month, caught the crop just heading over the important districts and caused rapid deterioration. The heaviest loss is in Kansas, Nebraska, Texas and Illinois. Hessian fly damage is showing to a greater extent than usual in Indiana, Illinois and Missouri as harvest approaches. Spring wheat acreage shows an increase of 4 per cent., making the area 20,560,000 acres. Condition is 93.6, or about normal for June 1.
The acreage of oats is reported at 34,583,000, or 760,000 less than last year. During May there was a heavy decline in condition in the Ohio, Middle Mississippi and Lower Missouri valleys, where the crop came into head during hot, dry weather, cutting the crop prospect heavily. The average condition is 87.5, the lowest reported at this date since 1897, when a June condition of 81.6 was followed by a partial crop failure. In the northern part of the belt, where the crop is only in the first stages of growth, the State conditions are very high, serving to offset the low prospect in the States where the crop outturn is permanently fixed. The present condition in Texas is 77, or 12 points lower than a year ago; in Oklahoma, 60, or 24 points lower; in Kansas, 72, or 12 lower; in Missouri, 76, or 18 lower; in Illinois, 83, or 11 lower; in Indiana, 80, or 13 lower, and in Ohio, 80, or 16 lower. These figures forecast a crop under 1,000,000,000 bushels, in spite of the high early-season promise in the Northern States, where the crop must yet undergo all the vicissitudes of the season.
The May crop, including meadows, clover and wild grass, is very short in nearly all districts west of the Allegheny Mountains, the result of lack of rainfall for the last six months and abnormal high temperatures during May. The total tonnage will prove the smallest for a number of years.

Slowly but Surely.

CHICAGO POLICE UNCOVER CLEWS TO MEN BEHIND UNION SLUGGER GANGS.

[BY DIRECT WIRE TO THE TIMES.]
CHICAGO, June 1. — [Exclusive Dispatch.] Complete details of the murder of William (Dutchy) Gentleman in Pat O'Malley's State-street saloon, May 22, are now in possession of the police, and important arrests are hourly expected. Two important confessions have been made to Inspector Hunt, who not only knows the men who did the shooting, but also the names of the "men higher up," who paid for the work.
Abbott Ross, employed by Maurice ("Moss") Enright as his chauffeur, has broken down and told the police all he knows, it is said, and Fred Wilson, arrested in Ross's home Wednesday night under the name of Fred Williams, has furnished the details which were needed to fasten the crime on Enright and some of his pals.
It was through the confession of Ross that Wilson was found by the police in his hiding place, where he was suffering from a bullet wound in his arm, received in the fight at O'Malley's saloon.
Enright was arraigned before Municipal Judge Maxwell today, and on the request of Assistant States Attorney Charles Barrett, the preliminary hearing was continued until June 9, the suspect being held without bail. Enright is charged with the murders of both Vincent Altman and Gentleman.
Inspector Hunt said that he had information which led him to believe that "Slugger" Lee was on his way to Oklahoma, and that "Bud" Enright, a brother of the man under arrest, was in Denver.

Still They Come.

SEVEN MILLION DOLLAR FRUIT COMPANY IS BEING ORGANIZED IN BALTIMORE.

[BY DIRECT WIRE TO THE TIMES.]
BALTIMORE (Md.) June 1.—[Ex-
clusive Dispatch.] A plan for consolidating the Atlantic Fruit Company, the De Giorgio Fruit Company and various other fruit and steamship interests in the United States, Cuba and Central America, controlled by associate interests has been perfected and will be announced in a few days.
The new combination will have a stock and bond capitalization of between $7,000,000 and $8,000,000 and will be financed by a New York banking-house.
Mr. De Giorgio will be president of the company, which, next to the United Fruit Company, will be the largest enterprise of its kind in the United States, operating important steamship lines between ports in this country and Central America and owning extensive fruit plantations in Cuba, Jamaica and Central America.
The companies were founded in Baltimore by Mr. De Giorgio and Thornton Rollins, president of the Maryland National Bank.
Headquarters were maintained here for a number of years, but a few years ago it was decided to establish general offices in New York, and since then Mr. De Giorgio has divided his time between this city and the metropolis.

DEAD PIG SAVES MEN.

Regal Python of Bronx Zoo Gets Loose From Keeper and They Have an Awful Time.

[BY DIRECT WIRE TO THE TIMES.]
NEW YORK, June 1.—[Exclusive
Dispatch.] A dead pig prevented a disaster in the reptile house of the Bronx Zoological Gardens today when Kaa, the twenty-foot Regal python, escaped into the runway back of his cage.
Head Keeper Charles Snyder and four men were moving Kaa with a sack over his head into a new cage. As the head keeper snatched the bag the man holding the head made a desperate effort to push it into the case, but failed. Instantly the snake flung itself forward into the three-foot passage. The men tried to run, but were jammed tightly together. Ten feet away lay a box containing the body of a pig, for the python's next meal. Snyder snatched the pig, and threw it before the snake.
Kaa reached for the carcass and wound his length about it. The men then leaped forward, hurled a blanket over the coiled reptile, seized it, flung it into the case, and slammed the door.

FRENCH SOLDIERS DESPOTIC.

Moroccans and Europeans Both Complain of Outrages of "Press-Gang" Labor System.

[BY DIRECT WIRE TO THE TIMES.]
GIBRALTAR, June 1.—[Exclusive
Dispatch.] News has been received from Larache and Mehedia that both Moroccans and Europeans there are bitterly complaining of the despotic actions of the French, who are employing the press-gang system for obtaining laboring men. The scenes witnessed are said to be pitiable, hundreds of natives being forced to accompany the soldiers into the interior.
Foreign Consuls are providing insignia for those under their protection to prevent their falling into the hands of the French army, and also with a view to avoiding, if possible, grave international complications.

STAMPEDE FOR GOLD.

FAIRBANKS (Alaska) June 1.—
[Exclusive Dispatch.] As a result of the stampedes to Melozi diggings, Fairbanks will be short of labor this summer. More than 100 men left yesterday, and the sluicing of winter dumps has been temporarily suspended in some places. Besides the strike on Ruby Creek, another discovery was made on Long Creek, tributary of the Solatna River, by Johnson and Fernando, who prospected there for two years. The new townsite has been staked at Ruby Creek. The new town of Hughes has been established 300 miles up the Koyukuk River, where a new strike was made on Indian Creek. Already sixty men are on the ground. Pay has been found in two places.

GREAT HOTEL FOR A DOLLAR.

Waldorf-Astoria in New York Transferred by Father to Son for Hundred Cents.

[ASSOCIATED PRESS DAY REPORT.]
NEW YORK, June 1.—For a con-
sideration of $1 half of the $10,000,000 Waldorf-Astoria Hotel has been transferred by William Waldorf Astor to his eldest son, Waldorf Astor. The transfer, just filed, is in the form of a deed to a trust company, which will hold the property in trust for his son.
The value of all the New York holdings of the father is estimated at $200,000,000. He has resided abroad many years and unless he disposes of his holdings during his lifetime they will be subject to a 5 per cent. inheritance tax upon his death.

THRILLER IN DENVER.

Heroic Policeman Rescues Negro Porter From a Net of Live Wires and Victim Will Live.

[ASSOCIATED PRESS DAY REPORT.]
DENVER, June 1.—Patrolman Al-
bert Collins rescued Edward Welch, a negro porter, from electric wires above a crowded Denver street today. Welch was cleaning windows when he fell among the wires. One of his hands lay across a live wire and the odor of burning flesh reached the crowd below while two fingers dropped to the ground.
Collins crawled on a fire escape, used a mop to dislodge Welch's arm from the live wire and, with the aid of another policeman, pulled Welch into a window.
Welch may recover.

MAKING DAY OF NIGHT.

Two Billion Dollars Are Invested to the Enterprise in United States Electrical Men Discover.

[ASSOCIATED PRESS DAY REPORT.]
NEW YORK, June 1.—The total
investment in electric light plants in the United States is now more than $2,000,000,000, according to reports presented to the National Electric Association, in convention here. The reports cover practically 6000 stations, having an estimated total horsepower capacity of more than 7,000,000 and kilowatt capacity of 5,000,000. The operating companies have a

"Cascarets" Best for Biliousness.

The Millions of Cascaret Users Never Know the Misery of Headache, Coated Tongue or Sick Stomach. You know when you need Cascarets.

You feel a certain dullness and depression—perhaps the approach of a headache. You say, "I am bilious and I must take something tonight." But why do you waste the day? It is easy to keep at your best at all times if you'll do it. The way is to carry a box of Cascarets with you. Take one just as soon as you need it. Then the clouds rise at once.
The need for Cascarets is a natural need. Don't think that you are drugging yourself. We must get a laxative some way. If we don't get it through exercise and through proper food we must get it elsewhere. Cascarets are the next best way.
Ask your doctor about it. He will tell you that the day of the violent purgatives, such as calomel, pills, salts, castor oil and cathartics, is past. This is the day of the gentle in medicine, the natural, the pleasant. Cascarets act just as certain foods act—just as exercise acts—on the bowels—on the liver. Get a 10-cent box and take one now.

San Diego.

SOUNDNESS OF NEW LAW IN QUESTION.

Baker Iron Works Will Build a New Wharf.

Buys Out San Diego Manufacturing Concern.

Will Build Marine Engines on Big Scale.

[BY DIRECT WIRE TO THE TIMES.]
SAN DIEGO, June 1.—[Exclusive
Dispatch.] Application of the Baker Iron Works of Los Angeles to the Common Council today for a franchise to build and operate a wharf at the foot of Seventh street raised the question of legality of the law enacted by the last Legislature authorizing municipal control of the local harbor. The point raised by Mayor Wadham is that the law makes no provision for the voting of bonds by the city for harbor improvements, while at the same time it requires that the sum of $1,000,000 must first be available for expenditure in improvements before the harbor passes from State to municipal ownership.
Unless the city votes bonds Mayor Wadham sees no way of complying with the State's provisions. The question of the right policy to pursue is to be threshed out by the city's legal department. According to local representatives of the Baker Iron Works, that concern has acquired the California Iron Works of this city, will build a new plant and engage in the manufacture of marine engines and supplies on an extensive scale.

LOCAL TRAVELERS.

Los Angeles and Other Southern California People Who Are Registered at Hotels in Other Cities.

[BY DIRECT WIRE TO THE TIMES.]
NEW YORK, June 1.—[Exclusive
Dispatch.] The following Los Angeles people are registered tonight at New York hotels: Wellington, L. A. White; Empire, W. Munro, Mrs. W. Munro; King Edward, C. D. Milbeny; Hotel Astor, Mrs. A. E. Newman, A. E. Newman; Imperial, F. W. Mitchell, P. E. Jeffers; Park Avenue, J. F. Andrews; Martinique, C. P. Guntler, Mrs. C. P. Guntler, H. Labontes; Grand, Miss C. Segerstrom; Astor House, C. H. Earls. From Pasadena: Cosmopolitan, A. G. Gardner; King Edward, J. E. Greene, Mrs. J. E. Greene. From San Diego: Broadway Central, E. Gaturieig.
IN CHICAGO.
CHICAGO, June 1.—[Exclusive
Dispatch.] The following Los Angeles people are registered tonight at Chicago hotels: Congress, Mr. and Mrs. William D. Stephens; Great Northern, Mr. and Mrs. A. R. Mackenzie; Brevort, D. S. Sitman; La-Salle, Ralph A. White.
IN SAN FRANCISCO.
SAN FRANCISCO, June 1.—[Ex-
clusive Dispatch.] The following Los Angeles people are registered tonight at San Francisco hotels: Palace Hotel, L. C. Trent and wife, Job Harriman, W. G. Page, Mrs. W. G. Page, Bradstreet Miller, Carroll Allen, J. F. Conroy, A. E. Halsey; from Pasadena, Mr. and Mrs. R. D. Davis, Mr. and Mrs. Frank S. Wallace; St. Francis, R. P. Lathrop, E. A. Davis, George V. Kirkwood, H. W. Stanley, John McKane, E. L. Heller, Otto Hall, Joseph J. James, Jr.

IF THIS KEEPS ON.

Some Day Butter and Eggs May be as Cheap as They Were in Good Old Times of Yore.

[ASSOCIATED PRESS DAY REPORT.]
CHICAGO, June 1.—Vigorous
prosecution of the government's suit to enjoin the Chicago butter and egg board from controlling prices is expected to follow decisions of the United States Supreme Court in the oil and tobacco trust cases. Judge Kohlsaat, today in the United States Circuit Court, on motion of Federal District Attorney Sims, referred the case to Charles B. Morrison, who will take evidence.
It is charged the quotations committee of the board hold daily sessions to arrange the market price to the material benefit of themselves.

COUNTIES CENSURED.

SACRAMENTO (Cal.) June 1.—
[Exclusive Dispatch.] H. J. Jastro, in his official report to Gov. Johnson for 1910, as president of the State Agricultural Association, strongly denounces the failure of eleven counties of the State to supply their industrial, manufacturing and agricultural statistics for record and publication. The eleven counties are Calaveras, Marin, Mariposa, Mendocino, San Luis Obispo, Sonoma, Tu-

NORTHWEST EXCURSION

TO OREGON, WASHINGTON and BRITISH COLUMBIA—

Personally Conducted
$95.00 From Los Angeles

Including sleeping car fare to Seattle, meals en route and entertainment at Portland, Tacoma and Seattle.
Special train to Seattle, perfectly appointed.

SOME POINTS OF INTEREST

over "The Road of a Thousand Wonders"—The Rose Carnival at Portland, the cities of Tacoma and Seattle, steamer trip on Puget Sound to Victoria and Vancouver, the Canadian Rockies, Kootenay Lake Region, Spokane and the "Inland Empire."
Leave Los Angeles 2:30 p.m. Monday, June 5th.
Final Return Limit three months.
Travel at will beyond Seattle.

SEE AGENTS:

Southern Pacific

Ticket Offices:
600 South Spring Street.
Arcade Station, Fifth and Central Avenue.

Gas Talks

CHAPTER 59

Gas Cheap at $2.00, Testifies Expert.

"Gas, even at $2 a thousand, is an economical fuel, if its use is understood."
Thus writes Helen Louise Johnson, conductor of Good Housekeeping Institute, Springfield, Mass., an expert in household affairs.
If economical at $2, think of the saving at the Los Angeles rate of 80 cents per 1000 feet; No other fuel compares with it in cheapness, in comfort, in convenience.
Served to nearly 90,000 consumers by the Los Angeles Gas and Electric Corporation, it adds to the joy of living, subtracts from care, and multiplies blessings.
In only a few other cities is gas so cheap. In no other city is the service better. Every month marks an improvement in the equipment of this company—in improved machinery, in more miles of mains, in greater storage capacity to meet growing demands.

Los Angeles Gas and Electric Corporation

REFORMED PRESBYTERIANS.

Receive Request in Pittsburgh to Organize "Presbytery of the Pacific Coast" and Committee Reports.

[ASSOCIATED PRESS DAY REPORT.]
PITTSBURGH (Pa.) June 1.—The
Reformed Presbyterian synod today heard reports from the financial agent for national reform, the executive committee for national reform, the board of control and the committee on witness bearing.
A memorial was read from the churches on the Pacific Coast requesting the right to organize the "Presbytery of the Pacific Coast."

TO FIND the best short stories, see The Times Magazine of the coming Sunday.

FRESNO VALLEY
Big Profits
In Alfalfa and Fruits
On This 20 Acres

This twenty is perfectly adapted for alfalfa—6 or 7 big cuttings every year. The soil is rich, deep and fertile. Your Peach, Apricot, Fig and Walnut trees will need propping to keep the limbs from breaking under the weight of the fruit. Abundant cheap ditch and pump water for irrigation. This land is a few miles south of Fresno, with good oiled roads to that city. Stations on two railways close by—also good town, with schools, stores, telephones, free rural delivery, and town conveniences. Neighboring lands now under cultivation, and crops prove the fertility. Price, $100 an acre. One-fourth cash, and the balance during four years' time—or make small monthly payments if you prefer. Come in and get full information.

EMIL FIRTH
319 West Fourth Street.

Why Is It

that mine are the largest, best appointed and most continuously successful dental establishments? There must be some reason. It isn't solely because I advertise, for dentists have been blithering and blathering about painless dentistry ever since Tige died (year of the big wind), without attaining even a modicum of the success I enjoy. Mark this: I make good. Obey that insistent impulse! See Painless Parker first.
Yours without pain,
Painless Parker, Dentist
Both phones.
618-622 S. Broadway, Los Angeles.
Fifth & F Sts., San Diego.
Sixth & Main Sts., Riverside.
20th St. & Chester Ave., Bakersfield.
124 Flatbush Ave., Brooklyn, N. Y.

J. H. Minassian & Co.
The Exclusive
"Oriental Rug Store"
635 SO. HILL ST.
(Opposite Pease Bros. Furniture Co.)

The Iran Company
Importers Oriental Rugs
Under the management of its original Founder, H. H. Khatchi

Costs Life.

BOY BICYCLIST KILLED BY WIRE.

Father Who Tried to Help Is Near to Death.

High-Voltage Grip Terrible in Its Results.

Spectators Dazed Before the Frightful Scene.

A broken telephone wire and a high-voltage electric primary from which the insulation had rolled away exacted a terrible sacrifice late yesterday afternoon.

John Wadley, the 8-year-old son of Mr. and Mrs. L. G. Wadley of No. 2800 South Main street, is dead. The father is at the Receiving Hospital, severely burned. The mother lies prostrated with grief at her home.

The child in his exuberance of youthful spirit forgot the warning his parents had repeated to him throughout the day and as he was about to start from his home for a bicycle ride ran against the deadly wire, which had fallen to the ground early in the morning. Instantly 2200 volts of electricity passed through his body.

Wadley at the shriek of pain that came from his son threw all heed for his own safety to the winds and sprang to the boy's rescue. No sooner had he touched his offspring than the current went through his own body.

The mother then ran from the house. She saw the forms of her loved ones writhing in agony in the dust of the street, each trying in vain to let go of the fatal wire. She stood transfixed with terror and screamed at the top of her voice:

"Help! some one save my boy!"

SPECTATORS DAZED.

E. V. Ingraham, an electrician who lives at No. 2812 South Main street, and who was approaching, heard the woman's call and grappled with the

John Wadley,

eight-year-old boy, who was electrocuted yesterday by coming in contact with a broken telephone wire.

live wire. He called to Mrs. Wadley and others who came running to get him a table to stand on that he might use his slippers with safety. But the terrible scene and the blue flames shooting up from the flesh of the victims rooted all to the ground.

Finally some one brought an ironing board and with this and a rope, which was subsequently brought to him, Ingraham dragged the father and son loose. The former was unconscious and the latter, it is believed, was then dead.

The wire which the man and boy actually touched was a "Sunset" telephone line which parted between two poles on East Twenty-eighth street near Main, allowing one of the loose ends to reach the ground. Neighbors say that it snapped about 8 o'clock in the morning and that Mrs. Wadley soon afterward with a rake pushed it to one side in order that any possible accident might be averted. She and her husband then warned John to stay away from it.

The swaying of the wire later brought it in contact with one of the Southern California Edison Company's high power wires, known as primaries, which were strung upon the same poles. The insulation on the latter is rotted away at many points.

Wadley conducts a second hand store on the southeast corner of Twenty-eighth and Main streets and the family occupy rooms in the rear with a door opening on Twenty-eighth street. John came hurriedly through this door and picking up his bicycle in his onward rush was upon the wire in an instant. It is believed to have struck him first upon the leg, but he afterward grasped it with his hands.

CIRCUIT THROUGH BRAIN.

He was thrown upon his back. His head came in contact with the ground, thus completing a circuit directly through his brain. The back of his head and his back about the shoulders was horribly burned and his hands were practically burned in two.

Although Wadley probably received his first shock from touching his boy, by the time Ingraham reached the spot he, too, had hold of the wire with both hands.

Some one notified the police at the

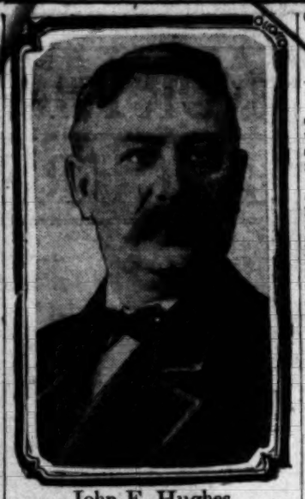

John F. Hughes,

a wealthy business man and long-time resident of Los Angeles, who died suddenly yesterday as the result of heart trouble.

University station of the accident and the ambulance was sent in charge of Patrolmen Shreiner and Burney, while Motorcycle Patrolman Warne followed on his machine. The unconscious form of Wadley was taken to the Receiving Hospital at once, the body of the boy having been left for dead.

Later a bystander thought he discovered signs of life and the boy's body was hurried in an automobile to the Methodist Hospital near-by. He was sent almost immediately from there to the Receiving Hospital, where it was declared by the physicians that he had been dead for an hour.

Wadley is burned severely on the right hand, but so great had been his shock that he was not told of his son's death upon his return to consciousness. It was also deemed wise to withhold the news from Mrs. Wadley last night.

Mr. and Mrs. Wadley came to Los Angeles from Memphis two years ago. They have no relatives in the city so far as known, but Wadley has several brothers in Arkansas. He is about 35 years of age and his wife is considerably younger.

The body of the boy was taken to the morgue of the Booth Boylson Undertaking Company, where the inquest will probably be held.

While Ingraham was saving the life of Wadley some one stole from him a can of tomatoes which he had just purchased at a grocery store and dropped upon hearing Mrs. Wadley's scream. He performed his heroic work while his own wife lay in his house a few doors distant, suffering excruciating pain from a fall earlier in the day.

Their Tenth.

OSTEOPATHISTS IN CONVENTION.

ATTENDED BY THREE HUNDRED PRACTITIONERS.

Resident and Visiting Members of State Association Hear Excellent Programme on Opening Day of Their Session—Union of Healing Arts a Future Aim.

To 300 resident and visiting members of the State Osteopathic Association, in annual convention, the welcome of the city was extended at the Angelus Hotel yesterday. In response to the Mayor's words of welcome, Dr. D. C. Farnham, president of the association, expressed his gratification that the tenth annual session of the organization should be held in Los Angeles.

One of the features of the meeting yesterday was the great number of women doctors who were present to take part in the meeting and to listen to the speakers. Among the women who spoke at the afternoon session were Dr. Grace Shilling of Los Angeles, who spoke on "Problems of the General Practitioner;" Dr. Lillian Whiting of South Pasadena, whose subject was "Accidents to Labor," and Dr. Helen Cunningham and Dr. Jennie Spencer, who led the discussion of Dr. Whiting's paper. Dr. D. L. Tasker, Dr. A. B. Shaw and Dr. Wyland were called upon and spoke briefly on the work of the association.

The convention will close Saturday night with a banquet at the Angelus Hotel. The afternoon meetings will be held at the Angelus and the evening meetings, at which the public is welcome, will take place in Choral Hall, in the Auditorium. The afternoon meetings are open to any student of osteopathy, medicine or surgery.

At the meeting in Choral Hall last night Dr. Louisa Burns of this city told of the work she had been doing for the national institute. On Saturday morning Dr. E. S. Merrill and Dr. R. W. Bowling of this city will address the members of the association.

During their stay in this city, the visiting guests will be taken to the Columbia Hospital, the new $300,000 edifice which will shortly be open to medical and osteopathic practitioners. This evidence of the blending of the sciences of medicine, surgery and osteopathy is regarded by many of the osteopaths as an omen of progress in all directions of the healing art.

"The men who are seeking the truth about things have no time for fighting," said Dr. Adams. "They are too busy working for the good of humanity. Today osteopathy as a science is becoming more broadly recognized and the number of students and practitioners is rapidly increasing. Today there is no field of the medical profession where representatives of our association may not be found."

WANTED IN MISSOURI.

Jason Rader, wanted in Webster county, Mo., on a felony charge, was arrested yesterday on a ranch four miles from El Monte by Deputy Sheriff Manning and lodged in the County Jail until an officer can be sent from the East to take charge of him. He had been "lying low," in a sparsely inhabited district, getting his mail under an assumed name. He will return to Missouri without waiting to be extradited.

NEW "OWL" SERVICE.

The Los Angeles Railway Corporation has announced an "owl" car service for the west Wilshire district. Hereafter cars on the West Eighth street line will leave the downtown terminus at 1 and 2 o'clock a.m.

GREAT CHANCE TO BUY HORSES.

Unsettled Conditions in Mexico Induce Big Land and Cattle Company to Dispose of Livestock at Auction.

Unsettled conditions in Mexico, especially Lower California, present unusual opportunities for persons desiring to purchase horse flesh and mule flesh.

War and a present peace that is dubious will bring to California 3000 horses and mules at present grazing on the vast holdings of the California-Mexico Land and Cattle Company, in Lower California, when bargain-hunters today and tomorrow flock to No. 450 Central avenue, adjoining the Arcade Depot, where a big auction of this livestock will be held.

The horses and mules offered, from the greatest breeding plant in the world, comprise the choicest stock in the whole Southwest. There are horses of all weights, brood mares, mules, horse and mule colts, jacks and stallions.

Also, in the great number there are registered Percherons and Clydesdales. Hundreds of young horses, broken and unbroken, will be disposed of. In the list there are 200 saddle horses, as well as driving horses—horses ornamental as well as useful.

The big sale will begin at 10 o'clock this morning and at the same time Saturday. Further sales, until all the stock is disposed of, will be announced later.

Passes Alone.

GRIM SUMMONS IN EARLY MORN.

POPULAR SHOE MAN FOUND DEAD IN HIS ROOM.

Son of Pioneer Los Angeles Clergyman and Prominent Figure in Masonry Here Is Called by Death—"Blue Lodge" Funeral to Be Held With Commandery Escort.

John Francis Hughes, president of the Walkover stores of this city, died yesterday morning, of heart failure at his home, No. 3837 South Olive street, at the age of 49. He was a son of an early clergyman of Los Angeles, Rev. David Hughes, a native of Wales and founder of the Bethesda and Welsh Presbyterian churches. His mother, Mrs. Sarah F. Hughes, who is from Oneida county, New York, still lives.

Hughes came West from his birthplace, in La Crosse county, Wisconsin, twenty-five years ago, buying a store and conducting a shoe business in San Bernardino. From there, he moved to this city, where he continued in the same business with Jacoby Brothers and W. E. Cummings. For the past fifteen years, he has been connected with the Walkover stores, of which he was at first general manager, and later president and proprietor.

He was a man of large physique, and of a quiet, genial disposition that won for him a large circle of friends. He was also highly esteemed among the Masons. He was Past Commander of Los Angeles Commandery, No. 9, Past Master of Pentalpha Lodge, Past High Priest of Signet Chapter, Royal Arch Masons, No. 57, and Past Grand High Priest of the State of California.

Wednesday, being the day for invoicing stock, Hughes was detained later than usual at the Broadway store, and when he started home at 10:30 in the evening he remarked to one of his employees that he was not feeling well. At 11, he retired for the night and in the morning at 7 o'clock, his niece, Miss Florence Rees, went to his door for the purpose of arousing him; but he had been some time dead. During the past year, he had been under the care of his physician, Dr. S. S. Salisbury. His first serious heart trouble occurred a year ago on the street.

Funeral services will be held tomorrow at 1:30 p.m., in charge of Rev. C. D. Williamson, at Mrs. Hughes's home, No. 3837 South Olive street. Public services will be conducted on the same day at 2 p.m., in the Asylum of Los Angeles Commandery, Pico and Figueroa streets; arrangements having been made for a "blue lodge" funeral, with commandery escort under the auspices of Los Angeles Commandery No. 9, Knights Templar, and Pentalpha Lodge, F. & A. M., No. 209. At this service, Dr. Hugh K. Walker, pastor of the Immanuel Presbyterian Church, and Dr. J. M. Newell, pastor emeritus of the Bethesda Church, will officiate. His body will rest in the family plot at Evergreen.

F. M. Parker, C. L. Logan, William Caswell, W. P. Jeffries, Robert Wankowski and W. A. Hammel, Past Commanders of the Los Angeles Commandery No. 9, will be his pall bearers.

Hughes's sisters in Los Angeles are, Mrs. Everett B. Thomas, Miss S. E. Hughes and Mrs. Fred Mohiman. A fourth sister, Mrs. Libbie F. Davis, lives in Crockett, and two others, Mrs. B. T. Hicks and Mrs. S. Evans, in Oakland.

STOPS LASHING TONGUE.

Woman Accuser in Court Is Silenced by Magistrate When the Latter Orders Her to Retire.

The charge against George H. Hadley, a real estate agent, who was accused of embezzling $250 and diamonds valued at $300, owned by Mrs. Lottie W. Boggs, No. 1357 West Thirty-seventh Place, was dismissed yesterday by Justice Forbes upon motion of Deputy Dist.-Atty. Hammon. The court decided that the money and gems had never been in possession of the plaintiff, and therefore could not have been actually embezzled, as a breach of trust, by the defendant.

Mrs. Boggs asserted that her mother, Mrs. Elizabeth Myers, had deeded a lot in Long Beach to Hadley when she left the city, in order that he might the more readily dispose of it for her. Mrs. Myers transferred her interest to her daughter and Hadley sold the lot to Clyde Allen. The latter gave the diamonds in part payment and Mrs. Boggs said Hadley did not have an accounting with her. She learned of the gems only through investigation, after talking the matter over with Allen. Then she brought suit.

Hadley averred that he had sold a lot on Figueroa street for Mrs. Boggs for which he was to have ten per cent. commission. This he said he had never received and he took the diamonds in payment of the account.

Mrs. Myers became so indignant at Hadley in the course of the hearing that upon request of counsel for the defense she was ordered by the court to retire to the justice's chambers. There she sat in solitary state after offering to stuff cotton into her ears, if it would suit the others. She upbraided Hadley in strident tones after the case was dismissed.

FOR BALD HEADS.

A Treatment That Costs Nothing If It Fails.

We want you to try three large bottles of Rexall "93" Hair Tonic on our personal guarantee that the trial will not cost you a penny if it does not give you absolute satisfaction. That's proof of our faith in this remedy, and it should indisputably demonstrate that we know what we are talking about when we say that Rexall "93" Hair Tonic will grow hair on bald heads, except where baldness has been of such long duration that the roots of the hair are entirely dead, the follicles closed and grown over, and the scalp is glazed.

Remember, we are basing our statements upon what has already been accomplished by the use of Rexall "93" Hair Tonic, and we have the right to assume that what it has done for thousands of others it will do for you. In any event you cannot lose anything by giving it a trial on our liberal guarantee. Two sizes, 50c and $1.00. Remember, you can obtain Rexall Remedies in this community only at our stores. The Owl Drug Co., Inc., Los Angeles, San Francisco, Oakland, Cal.; Seattle, Wash.; Portland, Or.

CHECK COMES BACK.

Felony Embezzlement Charged Against a Former Real Estate Man. Order Is Five Years Old.

A complaint charging felony embezzlement was issued by Deputy District-Attorney Graham yesterday afternoon against Ernest F. Lawton, who formerly had deskroom at No. 3516 East First street to conduct a business in real estate. Lawton is said to have cashed a check for Mrs. W. L. Stein and to have failed to give her the money. The check was on the Pittsburgh National Bank. It was returned to the All Night and Day Bank from Pittsburgh marked "not sufficient funds." Mrs. Stein was asked to make up the loss and she replied that she had never received the money.

The check was an old one, given Mrs. Stein by her husband about five years ago. Shortly afterwards he died and the check was lost. Last September while doing some work about her house, No. 3707 Viola street, she found it. It had not been dated by her husband and she filled in the blank and asked Lawton to cash it.

Mrs. Stein said that the account her husband had in the bank had not been collected when the estate was settled. It is believed that he drew money from the bank after the check was issued.

Fails to Bite.

QUICKLY STOPS MOVE TO HIP.

WATCHMAN PUTS YOUTHFUL DESPERADO IN JAIL.

Profane and Defiant Youngster Found in Railroad Yards Is Taken Into Custody After Admitted Attempt to Use Gun on the Representative of the Law.

Armed as heavily as two patrolmen in riot times and with murder in his eyes, Charles Hawks, 14 years of age, was arrested by Special Watchman Edmund G. Goforth in the Southern Pacific yards yesterday evening. He was sent to the Police Station and later taken to the Detention Home as a juevenile suspect.

Hawks was dawdling about the railroad yards at the north end of the Arcade Depot shed, at the Fourth-street crossing, when he was spied by Goforth. The watchman became suspicious of the lad's behavior and approached him as Hawks played with a large bunch of keys.

"What are you doing here?" asked Goforth quietly.

"Nuthin'," answered the boy gruffly.

"But what are you doing with so many keys?"

"I just got 'em," even more shortly than before.

"I guess you'd better come with me," said Goforth, rather bored by the prospect of having to make any arrest. The next instant, however, the watchman was more keenly and intensely interested than he had ever been before.

Without another word, the boy had leaped back and slapped his hand to his hip as he made quick little backward steps, his right hand tugging hard at something back of him.

Goforth knew the motion. He also knew that men who look too long upon this movement seldom live to look on much of anything else. The watchman was upon the boy in one bound, pinioning his arms in vice-like grips. Hawks's hand was snatched away from the butt of a 32-20, high-power revolver of the very latest model, which he carried in a holster and a belt filled with cartridges. In his left hip pocket, he carried a second revolver of smaller size.

At the Police Station, Hawks was surly and defiant.

"Where did you get that gun?" asked an officer.

"You go to hell and mind your own business," was the only answer vouchsafed by the stripling.

"What did you mean to do, kill that watchman?" asked another.

"Aw, he was too quick for me," growled the youthful desperado. "He jumped on me and caught my arms before I could pull my gun out. He broke my suspenders, damn him."

The boy said his father was John Hawks of Glendale, and that he recently came from El Paso. He said he was on his way back to El Paso to join his partner when a conductor put him off in the local yards. The officers found a stick pin and other jewelry on him, all of which, it is suspected, has been stolen.

WAY OF TRANSGRESSOR.

Deputy Sheriff C. A. Bryant returned yesterday after a two weeks' trip in the North, where he accompanied Deputy United States Marshal Durlin, who took Pedro Campos, for engaging in the white slave traffic, to the Federal prison at McNeill's Island, near Olympia, Wash. Campos will test the way of the transgressor for three years.

FARES ARE LOWERED.

The reduced fares on the Los Angeles Pacific to Santa Monica and other beach towns and to the Hollywood district went into effect yesterday. Under the new schedule individual and family tickets are being sold at rates that give to the frequent traveler a greatly reduced fare. The schedule also includes school tickets for students to and from the Hollywood district.

The Store for Boys

And the boys delight to "answer the call" of our Spring Clothing. As to the question of style and service which boys and critical parents ask our suits answer in the head-of-the-class manner that characterizes all our clothing for boys.

Prices, too, are the lowest. Suits $5.00 to $15.00.

Boys' Suits for dress and school wear.

Our Juvenile Department is replete with new ideas.

An elegant assortment of Wash Suits.

A complete stock of Furnishings and Hats for the little men.

A Baseball and Bat Free With Suits

See Our Specials in Basement

At $4.15

Sizes 7 to 17 Years

Exceptional values, with two pair knicker pants, in nea tan and grey effects.

Mullen & Bluett

Broadway and Sixth

THE QUALITY STORE

False.

LIES PILE UP IN BIG STACK.

ALTORRE QUALIFIES FOR THE ANANIAS CLUB.

Witness in the Thompson Case in the United States District Court Gives His Colored Birth as a Reason for Many Instances of Prevarication.

Orlando F. Altorre qualified as head master of the Ananias Club in Judge Wellborn's court yesterday without the formality of a ballot.

The witness, who was on the stand in the Thompson case in the United States District Court all day, for cross-examination, acknowledged numerous acts of perjury, committed in preparing himself for the civil service examination; his testimony at the hearing where he was convicted in the United States District Court, and his affidavit accompanying his effort to marry Miss Anita Gomez, in June, 1909, with a sang froid that astonished all who heard his testimony.

The wall behind which he intrenched himself for the most part was his colored birth, and he argued that he was not responsible for his actions previous to the time that he changed his name from Orator W. Smith to Altorre; that he had been humiliated and insulted in the South on account of his birth, and that after leaving there he put the old things behind him and became a new man.

But the object of the Thompson defense was accomplished—in making Altorre acknowledge that when he sought any particular end he did not hesitate to swear falsely. This will be used to attempt to prove that the offer of a pardon by the government induced the witness to swear that the defendant, Thompson, had looted the cache where he had deposited the stolen $15,000.

At the conclusion of Altorre's testimony the case was continued till this morning.

STOLEN POSTAL ORDERS.

Postmaster Harrison, has received word that on May 18, blank money orders, from Nos. 549 to 600, inclusive, were stolen from Station No. 7, Oak Park, Ill. Twelve days later orders were passed in Detroit, on merchants after purchasing a small bill of goods. It is believed the thieves are on the way to the Pacific Coast, and Los Angeles merchants are warned. The man disposing of the orders is described as about 40 years of age, five feet, ten inches high, weighing 170 pounds, full face, light complexion.

WOMAN'S EXCHANGE TANGLE.

Complications of Alleged Embezzlement Cause Magistrate to Take Further Time for the Consideration.

After a spirited debate by counsel, concerning whether Mrs. Dorothy A. York, manager of the Woman's Exchange, at No. 752 South Hill street, has been guilty of intent to deceive when she induced three women to pay her money and go into partnership with her last September, Justice Summerfield continued the case until the 14th inst.

Mrs. Clara Crealock of Whittier, Mrs. Alice Kinsey of No. 4134 Bernice avenue and Mrs. Mildred Lyons of No. 514 South Figueroa street appeared in court to aver that they had lost $1000 through embezzlement by Mrs. York. They assert that she sold them stock, purporting to give them equal shares in the business, but that they were deceived, and the money was appropriated to Mrs. York's personal uses.

Attorney Odell moved that the case be dismissed, alleging that he had the books of the concern in court, and that they showed every cent to be properly accounted for. Mrs. York could not have obtained the money under false pretenses, because the women had seen the stock before buying, and knew what they were getting. He asserted that the complaining witnesses had secured the complaint through misrepresentation to the District Attorney, and that the business had been ruined by "an old ladies' squabble to get control of it."

Deputy District Attorney Joos requested that the hearing be continued although the State had submitted its case at an earlier examination. Justice Summerfield stated that the evidence pointed strongly to either poor management or criminal intent on Mrs. York's part, and that he wanted to hear more testimony from both sides before reaching a decision.

Through the importunity of Montgomery & Tone, R. Cerf, T. F. McIntosh and other creditors, Constable Lyons has levied an attachment upon the goods in the exchange, and these will be sold at public auction Monday morning at 10 o'clock. Much of the stock has been shipped in on consignment, it is stated, and there may be difficulty in making proper adjustment of claims.

J. W. Kendrick, vice-president in charge of operation of the Atchison Topeka and Santa Fe, has announced his resignation. His successor is W. B. Storey, vice-president in charge of construction.

Woman's Power Over Man

Woman's most glorious endowment is the power to awaken and hold the pure and honest love of a worthy man. When she loses it and still loves on, no one in the wide world can know the heart agony she endures. The woman who suffers from weakness and derangement of her system, soon loses her personal magnetism. Her general health suffers and she loses her good looks, her amiability and womanly charm. Dr. R. V. Pierce, of Buffalo, N. Y., with the assistance of his staff of able physicians, has prescribed for and cured many thousands of women. He has devised a successful remedy for woman's ailments. It is known as Dr. Pierce's Favorite Prescription. It is a positive specific for the weaknesses and disorders peculiar to women. It purifies, regulates, strengthens and heals. Medicine dealers sell it. No *honest* dealer will advise you to accept a substitute in order to make a little larger profit.

IT MAKES WEAK WOMEN STRONG, SICK WOMEN WELL.

Dr. Pierce's Pleasant Pellets regulate and strengthen Stomach, Liver and Bowels.

"The New Standard Encyclope is guaranteed to be new and complete. University Society Constitution and membership Certificate, entitling the holder to many benefits and privileges and good for three years, goes with each set. The certificate keeps the Encyclopedia up-to-date. Send postal to Times Encyclopedia Dept.

MASON & HAMLIN PIANOS

The WILEY B. ALLEN C

416-418 South Broadway.

RENTAL DEPARTMEN

For Stores, Offices and Houses.

ROBERT MARSH & CO.,

2nd Floor, Trust & Savings Bldg.

Sixth and Spring.

Telephone Exchange 178. Entrance

Street.

WOMEN'S $25 SUITS

Samples of the very latest styles. Don't miss them..... $

ORIGINAL SAMPLE SUIT CO

336½ S. BROADWAY, 2nd Floo

BIG SHOE SALE

Special Bargain Table in Basement Today and Tomorro

Mammoth Shoe House

519 South Broadway

Desk Room For R

Good room, pleasant, ground plenty of light, electric lights, water use of telephone at a price to please ure the space at once, with

TIMSON REALTY & AUCTION C

741 So. Main St.

Call in person. Phone Broadway

FURNITUR

of Quality

CASH OR CREDIT

Los Angeles Furniture Comp

Scott Eczema Sal

50c LARGE JAR

Instantly relieves and cures all chronic diseases. Recommended by physicians. DRUG CO.'S STORES.

NEW SPRING STYLES IN MILLINERY

SCOFIELD Millinery Co.

Number 737 South Broadway

MUSIC TEACHERS, ATTENTION

We are publishing the second edition of our Music Teachers' Directory (Vocal and Instrumental) of California. Send your name and we will send you instructors' registration card, to be filled out. No charges.

EILER'S MUSIC HOUSE,

344 S. Broadway, Los Angeles.

UNIQUE

CLOAK AND SUIT HOU

r Boys

ll" of our Spring
and service which
nswer in the head
ll our clothing fo

0 to

with

Hats

A Baseball and Bat Free With Suits

ker pants, in nea

THE QUALITY STORE

e New Standard Encyclope
arranged to be new and complete
versity Society Organization and
ary Courses, omitting the hold
decadis and privileges and go
years, goes with each set. This
e keeps the Encyclopedia up-to-
ported to Times Encyclopedia

MASON & HAMLIN PIANOS
WILEY B. ALLEN C
416-418 South Broadway.

NTAL DEPARTMEN
For Stores, Offices and Houses.
ROBERT MARSH & CO.,
nd Floor, Trust & Savings Bldg.,
Sixth and Spring.
hone Exchange 179. Entrance F
Street.
Broadway 2091. A3912

WOMEN'S $25 SUITS
es of the very latest
Don't miss them..... $1
RIGINAL SAMPLE SUIT CO.
¼ S. BROADWAY, 2nd Floor

BIG SHOE SALE
Special Bargain Table in
ment Today and Tomorro
Mammoth Shoe House
519 South Broadway

Room For Re
roomy, pleasant, ground
light, electric lights, water,
telephone at a price to please.
space at once, with
ON REALTY & AUCTION CO
741 So. Main St.
Phone Broadway

RNITUR
of Quality
CASH OR CREDIT
geles Furniture Compa

t Eczema Sale
50c LARGE JAR
relieves fast cures all chronic
Recommended by physicians.
AT ALL DRUGGISTS.

W SPRING STYLES
IN MILLINERY
FIELD Millinery Co.
per 737 South Broadway

TEACHERS, ATTENTION!
publishing the second edition of
Teachers' Directory of
ommercial) of California. Send
and we will send you instru
rection card, to be filled
ER'S MUSIC HOUSE,
Broadway, Los Angeles.

NIQUE
AND SUIT HOU

Classified Liners.

FOR SALE—
Lemon and Orange Groves.

FOR SALE—

LA SIERRA HEIGHTS

ORANGE AND LEMON LANDS

HAVE NO SUPERIOR

—IN—

SOUTHERN CALIFORNIA.

Having not only stood the tests of the most authoritative experts in the country as to superiority of soil, climate, locality and altitude for lemon and orange culture—and proven themselves the BEST beyond all question.

But also offer one of the most ideal settings as home site to be found the world over, situated as they are a vast level sweep, surrounded by the mountains and orange groves.

LA SIERRA HEIGHTS is also reached by the greatest railroads of Southern California, including the Southern Pacific, Santa Fe and the Salt Lake, also the Pacific Electric will soon be extended here.

City man, you are wasting time at that city position—as well as opportunity of a life time to accumulate wealth.

Come out to La Sierra Heights today and see how others in the surrounding neighborhood are piling up their fortunes by the thousands and tens of thousands each year, and you'll not want to be slow in joining them.

Or, better still, call at my office and go out with me today.

G. H. MacGINNIS,
Sales Manager.
Orange and Lemon Department.
JANSS INVESTMENT COMPANY,
225 Pacific Electric Bldg.
Home 10565. 6th & Main. Bdwy. 5462.

FOR SALE—
YOUNG
ORANGE
LEMON OR
GRAPEFRUIT
GROVES.

$400 PER ACRE.

$200 CASH CARRIES 5-ACRE GROVE—NEXT PAYMENT ON PRINCIPAL 4 YEARS LATER, BALANCE IN ANNUAL INSTALLMENTS.

Trees will be scientifically cared for by our citrus experts for $5 per acre per month. This cost will include water, cultivation, taxes, and interest. Crops should easily meet large part of deferred payments.

With every tree you get one share of water stock in the splendid Lytle Creek Gravity Water System. These shares will readily sell $175 each. Property is located in the celebrated Rialto section. Indisputably the best citrus-growing district of Southern California. The City of Rialto, with 1500 population, is in the heart of the property—has fine homes, churches, schools, stores, etc. Two hours from Los Angeles, five miles from San Bernardino. Seven big packing houses. Ideal orange land and an ideal community. Write or call for crop records, maps and all specific information. You can visit grove now at special low excursion rate. FONTANA DEVELOPMENT COMPANY, 518 Wilcox Building, Second and Spring streets, Los Angeles. Home A7327.

FOR SALE—
REAL ORANGE LAND
—at—
HIGHGROVE,
—near—
RIVERSIDE.

5 and 10-acre tracts adjoining the famous CHASE GROVE, with abundance of water piped to the land. $300 per acre. TERMS.

HIGH—SIGHTLY—FROSTLESS.

H. E. COVERT & CO.,
803 Trust & Savings Bldg.
Broadway 2091. A3912

FOR SALE—BARGAINS.
YOUR TIME WELL SPENT—INVESTIGATING.

10 ACRES, GLENDORA, CAL. PRICE $12,000. NAVELS AND VALENCIAS, FULL BEARING. GOOD SIX-ROOM HOUSE AND BARN. BEST OF SOIL, LOCATION AND WATER RIGHTS.

15 ACRES, SAN GABRIEL VALLEY, $800 PER ACRE. ABOUT EQUALLY DIVIDED BETWEEN EUREKA LEMONS, VALENCIAS AND NAVELS. THE FINEST YOUNG GROVE IN LOS ANGELES COUNTY. LOCATION THE BEST, WITH AN UNOBSTRUCTED VIEW OF VALLEY AND MOUNTAINS. CAN SHOW YOU A HANDSOME PROFIT HERE.

THE MOGAN CO.,
COR. COLORADO AND EUCLID AVES., PASADENA, CAL.

FOR SALE—
YOU CAN AFFORD IT.

Here's orange land you can afford to buy—on terms that you can easily meet. It's in Riverside County—fertile orange soil, protected by the surrounding foothills, and at an elevation that is frostless. Abundant water for irrigation goes with it. Conditions are right for success at this point—money-making groves in Riverside and Redlands. Prosperous little city close by, and rail train service to Los Angeles. Parcels of five or ten acres, on the basis of one-fourth cash and the balance during four years, time, or $5 per acre cash and $5 per acre monthly. You can arrange with me to have your grove cared for if you desire. Get my free booklet of facts, and learn about my Free Excursions.

EMIL FIRTH,
233 West Fourth st., Broadway & Hill
"You're Safe at Firth's."
Home A8126. Main 243.

FOR SALE—
20 ACRES, $16,000.

One of those extraordinary bargains you sometimes hear about; ALL VALENCIAS, two-year old; buildings worth $500; 2 big live artesian wells, worth $1000; LESS THAN CITY BLOCK TO ELECTRIC LINE and right in town; 1 of the finest groves in Covina district. Buy this grove and it will make you rich, but act quickly if you don't some one else will. GILLETTE & RUESS, 1162 Union Trust Bldg., Fourth and Spring sts.

FOR SALE—$1300; BEAUTIFUL ORANGE grove, Redlands; house, barn, etc.; mortgage for $800, or will consider clear Los Angeles or beach property for equity. STOCKWELL & CO., 204 Grant Bldg. A1363, Main 1539.

FOR SALE—
Poultry Ranches.

FOR SALE—OR LEASE, FOR 1 YEAR TO right party, 4 acre with 5-room plastered bungalow, 2 car barn; also chickens, ducks and turkeys, all sizes. Redondo car by house, get off at Manchester ave. Ask at house for MUMPER or address Box 222, R.D. No. 4, City.

FOR SALE — BEAUTIFUL SAN GABRIEL Valley, 4 to 10 acres, poultry and orange ranches, improved and unimproved, on electric line; plenty of water. Abundance of water. Small payment down and terms can be arranged. J. W. FINNEY, room 6, Orpheum Theater Bldg., 327 S. Spring st.

FOR SALE—$250 CASH, WILL BUY 1 ACRE with 4-room furnished California house and other improvements for chicken ranch; 3 acres more of car line, 1 mile south of Inglewood. For information call for OWEN GAFF, at 231 West 15th st., Los Angeles.

FOR SALE—LAWNDALE MODEL POULTRY ranch, corner acre, equipped for poultry and bees; 3 extra thoroughbred stock; will sell at sacrifice. MRS. L. S. HOWE, owner. Take Redondo via Inglewood car, get off at Lawndale.

FOR SALE—OR EXCHANGE—FOUR ACRES, good house, barn, and fruit, garden soil, near Santa Ana; $3500 cash. Would take

FOR SALE—
Poultry Ranches.

FOR SALE—ARE YOU GOING INTO THE poultry business? Have a fully equipped ranch near foothill; chickens, horse, buggy, wagon, household furniture and all equipment for sale. For particulars address R, box 134, TIMES OFFICE.

FOR SALE—I GET THE GOOD THINGS. Here is another. 10 acres of splendid land, near electric, 45 minutes out, good house, big poultry outfit, lots of water, you can make money on this snap, only $2200. F. P. BLODGETT, 324 Consolidated Realty Bldg., 6th and Hill sts.

HOTELS—ROOMING-HOUSES—
For Sale, Lease, Exchange, Wanted.

FOR SALE—EXTRA BARGAINS—INVESTIGATE.

New York Apartments, 1025 East Ninth st., modern 2-story building of 16 apartments, 48 rooms; income $2600. Lot 42.8x135; N.W. corner. Buy now and be in line of future progress.

Boston Apartments, 1003 East Ninth street, the nearest and coolest apartments east of Main street, 14 apartments, 42 rooms; income $2280, very choice corner; lot 41.8x130; don't miss this opportunity to buy Ninth-street property.

Denver Apartments, 1022 West First street, 2-story frame building; 16 apartments, 48 rooms and 2 large storerooms, S.E. corner; a great bargain; income $2000.

$7750—Northeast corner Fifth and Commonwealth street, 82x170 feet; finest corner in the Wilshire district; building restrictions.

4 lots, frontage Sunset boulevard, at $30 per foot; corners at $35 per foot.

Boylston Heights tract, lots at $65 per foot, very close in, walking distance, number of new bungalows now building; this is your last chance to buy a close-in lot cheap.

T. WIESENDANGER, 207 S. Broadway. A2042. Main 2042. Mr. Frye.

FOR SALE—OR EXCHANGE—HOTELS, ROOMING HOUSES:

18 rooms, rent $45; $500.
17 rooms, on Spring, offices, bargain, $1000.
31 rooms, rent $100, payments; $1000.
43-room apartment house for beach; $4500.
42 rooms, corner, near 5th, Spring; $3500.
10 rooms, on Olive, offer wanted; $700.
115 rooms, hotel (American plan;) $14,000.
16 rooms, exchange, lots and payments; $700.
11-room boarding house, on Grand; $700.
62 rooms, on 5th st., payments; $3000.
Flat, 7 rooms and bath; $350.
53 rooms, rent $90; $1500.
Flat, S. Hill, 7-room; $450.
62 rooms, exchange for cottage; $3700.
Decker has all the Houses that are offered.

15 rooms, corner, transient; $1500.
Orange groves for sale and exchange.
Ranches for sale and exchange.
Bungalows and cottages for exchange.
5000 places for sale and exchange, NOT ADVERTISED.
DECKER, 452½ S. Broadway.
MAIN 4179. F328.

FOR SALE — OR EXCHANGE, OWING to business reverses I must dispose of the furniture and lease of my beautiful apartment house immediately. It is first-class in every way, furnishings of the best; contains 7 and 3-room apartments, with private bath; heat, phones and all modern conveniences; very attractive lobby; splendid money maker. Must be seen to be appreciated. Will sacrifice for quick deal. No reasonable offer refused. My loss your gain. For particulars see DAVIS & RYDER, 452½ S. Broadway.

FOR SALE — TAKE YOUR PENCIL AND figure the income on this 26-room house. The rent is only $45. Cheapest room rents for $2 per week. Lease 3½ years; running water in each room; corner building; all outside rooms; good furniture. Can double your money in a year. L. C. WOODS, 304 Currier Bldg.

FOR SALE — OR EXCHANGE, 20 ROOMS good furniture, fine location; cash $1050; or exchange for equity in cottage, 5-cent car fare. 3½ acres on car line for good rooming house. 5 acres for good rooming or apartment house; many good bargains. MRS. F. WALLIAMS, 70 rooms, $2500. F1476, Main 8530.

FOR SALE — 45 ROOMS GOOD FURNITURE, good lease, reasonable rent; money maker; one block Broadway and Third; $4000, easy terms; will consider clear lots, land or equity in cottage. Owner. Address B, box 269, TIMES BRANCH OFFICE.

FOR SALE—EXCHANGE, HOTELS, ALL sizes, best bargains. Carroll Realty Co.
Best rooming houses. Carroll Realty Co.
Best cafes. Carroll Realty Co.
Best exchanges. Carroll Realty Co.
222 GRANT BLDG.

TO LEASE—
36-room new apartment-house, close in, ready for occupancy.
See THE CRESCENT REALTY CO.,
F1194, Main 164. 903 Security Bldg.

WANTED — ROOMING OR APARTMENT house, close in. Have cash and fine 27 acres near Pilanado, Merced County to exchange. See PARKER, Frank Lorch Co., 123 Henne Bldg.

FOR SALE—POSITIVELY THE BEST BARgain in the city, 57-room apartment house, nicely furnished private baths, each suite, fine location, never walked for. A money maker; 3 years' lease. Illness in family compels sale. Address Y, box 115, TIMES OFFICE.

FOR SALE — WILL LEASE ROOMING house of 22 rooms, unfurnished, at Santa Ana; good place. Phone $1853, or Call 1648 ORANGE ST., forenoons.

FOR SALE—39-ROOM TRANSIENT HOUSE, furnished, long lease; pays about $250 monthly; $1300 takes it. Others, all prices. Particulars, 613 O. T. JOHNSON BLDG.

FOR SALE OR EXCHANGE; 28-ROOM house; electric lights; long lease; good business; $1600; easy terms. OWNER, 123 N. Main st.

FOR SALE — LEASE AND HANDSOME furniture 3-room house, full roomers, paying, cost $1200; must sell; several hundred dollars will handle it. See FLINT, Room 502, Mason Bldg.

FOR SALE — AT A BARGAIN, OR TRADE for house and lot; good transient rooming house, 20 rooms, long lease. Inquire 515½ S. MAIN ST.

FOR SALE — NEWLY FURNISHED 40-room transient hotel, hot water, call bells; long lease. Price $2800. Death. Must be sold at once. 127 S. BROADWAY.

FOR EXCHANGE—
Business Property.

FOR EXCHANGE—
A SNAP; A LOW PRICE ON INSIDE INCOME, BUSINESS PROPERTY ON GRAND AVE. WANT RESIDENCE CLEAR TO ABOUT $7000; BALANCE, CASH OR MORTGAGE. PRICE $12,000. PROPERTY CAN BE SOLD IN FULL FOR $15,000.
HARRY L. GUTHRIE.
323 CONSOLIDATED REALTY BLDG.
A5517. MAIN 1330.

FOR EXCHANGE—BUSINESS PROPERTY—A large lot 85½x175 feet, just South of 4th street on Los Angeles street, with original improvements. Value $65,000. Mortgage $12,500. Owner is unable to build and will exchange equity for any good property in Los Angeles or adjoining towns.
Sole Agents, THE J. A. BANGS CO.,
Both Phones. 131 Pier ave., Ocean Park, Cal.

FOR EXCHANGE—GROCERY STORE, VALued at about $4000. Located close to Los Angeles; in good railroad town. Will exchange for small ranch from 5 to 10 acres with established orchard. Must have plenty of water. For such a place will add some cash and put grocery stock, fixtures, etc., in at invoice. Address W, box 145, TIMES OFFICE.

FOR EXCHANGE—20 ACRES, FULL BEARing orange ranch in fine shape, 5-room cottage, barn, value $24,000; mortgage $10,500. Want eastern, Kansas or Nebraska land up to $12,500. WELLS & WARNER, 111 W. Fourth st., Santa Ana, Cal.

FOR EXCHANGE — APARTMENT HOUSE close in; income $720 per month. Want orange or lemon grove. Would consider a good walnut grove if not too old. Price $45,000. Mortgage $12,000. Address TT, box 169, TIMES OFFICE.

FOR EXCHANGE — REAL ESTATE, EVerywhere. We secure results and aim to satisfy.
See LUNDEEN FOR HOMES CO.,
Suite 225, Central Bldg., Sixth and Main.

FOR EXCHANGE—
Houses.

FOR EXCHANGE — 6-ROOM BUNGALOW, wall located, two blocks of Adams; $7500. Will take clear lot for equity or any good stock.
McKENZIE-CARTER CO.,
214 Merchants Trust Bldg.
A1362. Main 5321.

FOR EXCHANGE—$4000, NEW ARTISTIC Japanese bungalow, corner of Marmion Way and Hotel st., Highland Park. Will take a clear lot for $1000 or more as part payment. ARTISTIC BUNGALOW BLDG. CO., 8100 Pasadena ave. Phone East 82.

FOR EXCHANGE—MODERN 5-ROOM BUNgalow, West 48th st., between Monsta and Figueroa, consider Los Angeles, Alhambra, San Gabriel. MRS. HOOVER, Room 204, 212 W. 3rd.

FOR EXCHANGE—WHAT HAVE YOU FOR fine, new bungalow, clear $2500, acreage, Gardena or San Fernando way, will assume; want ten, twenty acres. Address B, box 285, TIMES BRANCH OFFICE.

FOR EXCHANGE — 9-ROOM MODERN house, near Vermont ave., hardwood floors throughout, $6500, clear. Want ranch, will take good orange grove to $12,000. HOVIS & EVANS, 236-7 Bradbury Bldg.

FOR EXCHANGE—
$5500, mortgage $1500; very nice 5-room bungalow, close in. Want grocery stock for equity, in good location. See MR. WINTERS, Call 534 Bradbury Bldg.

FOR EXCHANGE—FIVE-ROOM HOUSE, IN

FOR EXCHANGE—
Houses.

FOR EXCHANGE—
An excellent 5-room residence, very best construction, oak floors, beam ceilings, fine buffet, pantry, screen porch, laundry tubs, large front porch, furnace, lot 56x135 ft., east front, high-class surroundings, price reduced to $6500, mortg. $4000, 3 years to run if desired. Want small house, vacant lots or small ranch.
UMSTEAD, ROBINSON & CO.,
O. T. Johnson Bldg.

FOR EXCHANGE — OR SALE, BEAUTIful strictly modern new 10-room residence on W. Adams Heights; entire house is beautifully decorated, has hardwood floors, furnace, natural stone front, cement drive; porte cochere, garage, grounds well improved; price $10,000; will take one, two or more well located residence lots, and balance mortgage. Phone 71095. O. G. RAMBOTIN, Owner.

FOR EXCHANGE—10-ROOM STORY RESIdence; modern and up to date; fine location, west. Lot 56x147½, to alley. Price only $4500, clear. Exchange for orange or walnut grove. Owners only.
See HEDGCOCK,
With CATE & HENDERSON,
202 Mercantile Place.

FOR EXCHANGE—4-ROOM MODERN BUNgalow, South Pasadena, near short line. Want small ranch, San Gabriel Valley. Price $2000.
HINCHLIFFE-COLLINS CO.,
223 W. P. Story Bldg.,
6th and Broadway,
Los Angeles, Cal.

FOR EXCHANGE—FOR SALE.
Price $2500 each, 2 cottages, Cal., with plumbing and attic, Glendale; incumbrance $450 on each, rented, $8.50. Several 5 and 6-room cottages, new and modern. Want good land or lots for each or all. Address C. J. REAL, 622 Merchants Bank & Trust Co.

FOR EXCHANGE—CLEAR, MODERN 5-room house, large lots, fruit, flowers, near foothills on car line for bungalow, south or west, up to $3500. STACY, 308 Pay Bldg.

FOR EXCHANGE—$1000 EQUITY IN NICE home for auto. Must be 30 H.P. Address Y, box 194, TIMES OFFICE.

FOR EXCHANGE—
Lots.

FOR EXCHANGE—
9 CLEAR LOTS IN ALTADENA.

These lots are located high up in the most beautiful section of Altadena with view of entire valley, value $6750, lots are large, owner will consider L. A. improved, semi-business or apartment site and put in some cash; also assume.
HAMBRIGHT COMPANY,
618 Laughlin Bldg.

FOR EXCHANGE—
Country Property.

FOR EXCHANGE—THE FINEST IN THE valley, 1040 acres, most beautiful land in San Joaquin Valley, one mile from R.R. depot, fine well water, 3 wells, ample for tract, all farmed, balance in volunteer cut to 7 and 5-room apartments, with private bath; heat, phones and all modern conveniences; very attractive lobby; splendid money maker. Must be seen to be appreciated. Will sacrifice for quick deal. No reasonable offer refused. My loss your gain. For particulars see DAVIS & RYDER, 452½ S. Broadway.

FOR EXCHANGE—
154 acres in Imperial Valley, ¼ mile from good town, and on main canal, one share of water to each acre, the land has been all leveled and in crop, the soil is excellent. Price only $15,400; Mtg., $4000. Want Los Angeles, house or other property; will assume small mortg.
UMSTEAD, ROBINSON & CO.,
O. T. Johnson Bldg.

FOR EXCHANGE—
250 acres, 54 miles from Los Angeles, about 90 acres ready to be put in alfalfa, balance to fine potatoes, beans and grain, finest dairy barn in the State, place will have to be seen to be appreciated, value $25,000 which is appraiser's value. I can get some body a good deal on this ranch. W. J. LUMBLEAU, 124 W. Sixth st., entrance Grosse Bldg., ground floor. Phone A3059.

FOR EXCHANGE — OR SALE — 320 ACRES good farming land in Millard county, Utah. Level and fine soil. Adjoining land, with water selling for $75 per acre. Water can be had on this land for $15 per acre. Price $6500; free and clear. Will exchange for California property.
See DAVIS,
GOLDEN STATE REALTY COMPANY,
139 W. Sixth st.

FOR EXCHANGE—20 ACRES GOOD LAND with water right, Merced county, three miles from Merced, $2500; will exchange for good lots or improved.
HINCHLIFFE-COLLINS CO.,
223 W. P. Story Bldg.,
6th and Broadway,
Los Angeles, Cal.

FOR EXCHANGE—THE BEST 5-ACRE dairy ranch in Los Angeles county, near Rivera, on steam line, fully equipped, splendid herd of cows, team, implements, etc. Price $18,000, clear. Also city property. This is a fine ranch and worth the price asked. Owner is sick and must leave. HOVIS & EVANS, 236-7 Bradbury Bldg.

FOR EXCHANGE—
160 acres at San Jacinto, 1¼ miles from town. Price $12,000, clear. Will trade for house in Los Angeles.
SEE MR. KING,
MINES & FARISH,
253 S. HILL ST.

FOR EXCHANGE—
20 acres at Palms, bounded by 2 good streets, lays fine, close to car line, $22,000, clear. Will trade for city property.
SEE MR. KING,
MINES & FARISH,
253 S. HILL ST.

FOR EXCHANGE—160 ACRES OF GOOD, level land within 2 miles of railroad station; plenty of pumping water, 10 to 15 feet; sandy loam soil. Price $6400; mortgage $1750; 2 years, 7 per cent. Want residence; up to $9000; will assume. Phone F5452. 616 TRUST & SAVINGS BLDG., 6th and Spring.

FOR EXCHANGE—25 ACRES FINE GARden land, with water, in Alpaugh Colony, north of Bakersfield, $140 per acre. Want residence property, not exceeding $5000. H. W. REYNOLDS, 308 Trust & Savings Bldg., Sixth and Spring. F6354.

FOR EXCHANGE—OR SALE—20 ACRES peaches, near cannery, Ontario, $3000; 5-room bungalow, Angeleno Heights, for lots or acreage; will sell on terms. 1074 EDGEWARE ROAD.

FOR EXCHANGE—$20,000, 250 ACRES ORange, fruit and alfalfa land; want city property, $10,000; 2240 acres, submit your offer. $2500, 120 acres, cottage, fine improvements. Value $65,000. Mortgage $12,500. Owner is unable to build and will exchange equity for any good property in Los Angeles or adjoining towns.
STEWART CO., 426-6 Mason Bldg.

FOR EXCHANGE — 20 ACRES UNDER famous Turlock irrigation district. Water on land, partly improved, for Los Angeles or vicinity. Address H. MORRISON, [illegible]

FOR EXCHANGE—
I make a specialty of exchanging real estate, particularly California for eastern.
Member L. A. Realty Board. C. W. CONWAY, 304-5 Bradbury Bldg.

FOR EXCHANGE—FIVE ACRES OF VAlencia oranges, worth $4000 at Pomona, fine water right. Want house and lot southwest. This is a bargain. ANDERSON, 414 O. T. Johnson Bldg. F1705.

FOR EXCHANGE—267 ACRES NEAR FIHUE, good land, $3000 clear; want clear city, worth $3000. JAMES THOMPSON INV. CO., 625 Mason Bldg. Broadway 2074.

FOR EXCHANGE—AT A BARGAIN ON assignment of 320 acres of the best citrus fruit land in the State. PHONE 21474.

FOR EXCHANGE—
Eastern and Northern Real Estate.

FOR EXCHANGE — SOUTHERN CALIFORnia, for Kansas, Nebraska, Oklahoma or Colorado. What have you?
HINCHLIFFE-COLLINS CO.,
222 W. P. Story Bldg.,
6th and Broadway,
Los Angeles, Cal.

FOR EXCHANGE — $2000, PAR VALUE, Puget Sound, 6 per cent. Home Telephone and Telegraph Co. bonds, will loan $2000 cash on them and trade for L. A. residence and assume. Address A, box 11, TIMES OFFICE.

FOR EXCHANGE—PITTSBURGH PROPerty located on Orphan st., No. 29, East Liberty, for Los Angeles or San Diego; city or country. Value $4000. 143 N. BROADWAY.

FOR EXCHANGE—SEATTLE CENTRAL business and apartment for Calif. 10 to 20 thousand. P. O. BOX 52, Los Angeles.

FOR EXCHANGE—FINE LAND IN NEbraska or Colorado for anything. Phone WEBER, F5100.

FOR EXCHANGE—
Real Estate, Miscellaneous.

FOR EXCHANGE—BUNGALOWS FOR LOTS, lots for bungalows. What do you want? What have you? W. T. KILGROVE, 615 O. T. Johnson Bldg.

FOR EXCHANGE — ANY REAL ESTATE, anywhere. Let me have your property for quick results. W. T. KILGROVE, 615 O. T. Johnson Bldg.

FOR EXCHANGE—EXCHANGES WANTED, city, country and eastern; cash basis. Results quick. WORTH INV. CO., 533 Security Bldg.

FOR EXCHANGE—I WANT YOUR PROP-

FOR EXCHANGE—
Real Estate, Miscellaneous.

FOR EXCHANGE—WANT TO EXCHANGE fine 6-room modern home on 82d Place, 50 acres unimproved orange land, 3½ miles from good town, (plenty water) 7 clear lots in S.W. Los Angeles and automobile for good stock ranch or close to Los Angeles alfalfa ranch; value $15,000. Call owner from 9 a.m. to 6 p.m. SOUTH 8264; after 6 p.m. call SOUTH 4106.

FOR EXCHANGE—$3, 12 YEAR NAVELS, good crop, set for coming year, should produce 2000 or 4000 boxes choice location, good condition, ample water, sell for $10,000. Must do business at once. Take city to value or add other property for larger property. Come quick. Address C, box 94, TIMES OFFICE.

FOR EXCHANGE—WANT LOS ANGELES, Hollywood or Pasadena residence $10,000 to $35,000. Will pay for the same with free and clear land planted to eucalyptus which will grow into money more rapidly, with the least care and attention than anything else that can be planted. Call 702 S. SPRING, room 220.

FOR EXCHANGE—WILL TRADE NOTE FOR $4500, bearing 7 per cent. interest for clear lots in Los Angeles or suburban cities. 536 I. W. HELLMAN BLDG. Might assume small amount.

FOR EXCHANGE—3-STORY BRICK BLOCK, 125 to 131 W. Colorado st., Pasadena; price $50,000; will take ¼ good clear property, Ocean Park preferred; remainder long time if desired. Address BOX 82, Ocean Park. 'Phone Home 4165.

FOR EXCHANGE—"I MATCH ANY TRADE, large or small, in farm or city property in any State." J. A. KING, room 1, Lyon Block, Riverside, Cal.

FOR EXCHANGE—BEN WHITE WILL EXchange your property, 204 BRYSON BLDG., 2nd and Spring. Member L.A.R.B.

FOR EXCHANGE—$1200, CLEAR; 5 ACRES St. Paul, Minnesota; want automobile. HOFF, 10265, Broadway 5468.

BUSINESS INVESTMENTS—

WANTED — ONE OR MORE PARTIES TO join me in purchasing 1200 acres near Riverside for subdividing in small ranches; land is good for oranges or alfalfa; unlimited water; can be bought for $90 per acre and sold for $300 per acre up; all level land. Address V, box 172, TIMES OFFICE.

I WISH TO SUBMIT DETAILS OF A LIVE business to investors, preferably those who are familiar with manufacturing. Can use profitably additional capital up to $20,000. E. A. MEACHAM, mailing address 1342 East 17th st. Phone mornings for appointment. A2949.

WANTED — PEOPLE WITH MONEY FOR investment in first-class business proposition paying good income today; only a limited amount; act promptly, make appointment to investigate. Address C, box 41, TIMES OFFICE.

BUSINESS CHANCES—
For Sale.

FOR SALE — IN SOUTHERN CALIFORNIA town, $18,000 general stock of dry goods, clothing, shoes, men's and ladies' furnishings, etc. Old established business, good lease, very reasonable rent. Have other interests is reason for selling. Address M. GOODSTEIN, 111 East Fifth st., Los Angeles, or San Jacinto Mercantile Co., San Jacinto, Cal.

A RESPONSIBLE CAFE MAN TO TAKE charge of a centrally located, fully equipped cafe with liquor license; rent payable in board; a good opening for right man; must have some means. Address C, box 59, TIMES OFFICE.

FOR SALE—INTEREST IN ESTABLISHED paying business, need $1000 to $3000 to increase production for which an interest will be given, which will pay $250 to $300 monthly. Address C, box 90, TIMES OFFICE.

FOR SALE—ONE OF THE BEST PLUMBing shops in a near-by Los Angeles suburb; plenty of work on hand. Have taken management of another business in city, and cannot run both. Call at 650 S. LOS ANGELES ST.

FOR SALE—CASH GROCERY, BEST CORner in city, daily average sales $90; no credit; no soliciting; stock about $2000; fixtures, horses and wagons; $1600. Would consider part clear real estate; 309 attention to this. Address Y, box 137, TIMES OFFICE.

WANTED—HONEST YOUNG MAN TO BUY my undivided half interest in a business which will pay from $75 to $100 monthly and your part. Small amount of money. Rigid investigation solicited. Address C, box 45, TIMES OFFICE.

EXCELLENT OPENING FOR MAN WITH $1000 to $2000 and salesmanship ability, with large corporation, manufacturing and jobbing staple goods. Established trade and good future. Address C, box 2, TIMES OFFICE.

WANTED—TWO ASSOCIATES, $500 REquired; not something for nothing, but something good for little money. For interview address Y, box 114, TIMES OFFICE.

I KNOW OF A FEW WELL LOCATED sections school land, near railroad; plenty water. Do you want one? Investigate at once as they are being taken very rapidly. A sure and safe way to make money. Address Y, box 128, TIMES OFFICE.

YOU WANT LARGE DIVIDENDS. THERE are few such to be had. Our new manufacturing company will assume 50 per cent, annually; no possible chance of failure. Drop a postal and the president will call and explain. Address C, box 18, TIMES OFFICE.

DRY CLEANING, PRESSING AND REPAIRing; business clearing $140 a month; corner store, living rooms in the rear; no other place for mile; fine place to let. 2630 WEST WASHINGTON.

FOR SALE — CIGAR STORE, 202 NORTH Spring, ¼ block from new postoffice; fixtures belong to landlord; bargain if sold quick; no agents. H. W. PHILLIPS, Prop.

LOOK HERE, DRY GOODS, GROCERIES, meat markets, restaurants, soda counters, poolrooms, cigar stands, hand laundry, laundry route, dye works, all galore and plenty more, all prices. See McCREA, 307 Henne Bldg.

TO SELL OR BUY A BUSINESS, OR PARTnership, that will stand investigation, see STIMSON & HODEL, 805 Trust & Savings Bldg.

$2000—CAFE AND GRILL WITH LIQUOR license, cash sales $75 day. Easy terms to responsible buyer. COAST REALTY, 13315 S. Spring.

WE SOLD $13,000 WORTH OF "INVESTIgated" business last week; buyer and seller satisfied. STIMSON & HODEL, 805 Trust and Savings Bldg.

$300 BUYS HALF INTEREST, ESTABLISHED cash business, guaranteed netting $200 monthly; no competition, easily investigated. Call 216 O. T. JOHNSON BLDG.

FOR SALE — HALF OR WHOLE INTEREST in small lunch room; seats 10; good for man or woman. Address B, box 258, TIMES BRANCH OFFICE.

FOR SALE—CLEANING AND DYEING business, good location, money maker, selling out to go into another business. 634 N. STATE ST.

FOR SALE—ICE CREAM AND CONFECtionery, first-class trade, all that man and wife can do. 3-year lease and living rooms. Call for information. 532 WEST 4TH ST., Glendale. Phone Sunset 2448R.

$300 BUYS BEST LOCATED SECOND-HAND store in town paying $200 month. Rent $25, lease 5 years. Big sacrifice; going north. 213 O. T. JOHNSON BLDG.

FOR SALE—BAKERY, BEST TOWN NEAR L.A., big monthly salary distributed by government, etc. Machinery, etc. Bargain for quick sale, $850. BLEY, 428 Mason Bldg.

FOR SALE—BAKERY NEAR L. A., FULLY equipped, 2 barrels mixer, etc., daily sales $40; only $500. BLEY, 428 Mason Bldg.

WANTED—TO MEET LADY OR GENTLEman who wishes to investigate first-class business proposition; small investment required. Address C, box 10, TIMES OFFICE.

$600 BUYS CIGAR STAND, RENT ONLY $25; lease 2 years. Will give trial. Guarantee clearing over $180 month. Centrally located. Investigate this. 513 LISSNER BLDG.

FOR SALE — FURNITURE OF A 6-CHAIR barber shop, whole or in part; first-class oak chairs and mirrors. Address G. G. BENTON, 272 Park st., Pasadena.

$500 WITH YOUR SERVICES WILL GIVE you an interest in local business that will clear you $120 monthly. Investigate this promptly. Call 513 LISSNER BLDG.

WANTED—GOOD PARTY TO OPEN DRUG store; best opportunity; good corner store; 5-room flat above. Will rent or sell very cheap. 3436 W. NINTH.

FOR SALE—A BUTTER AND EGG ROUTE clearing $100 per month. Address C, box 8, TIMES OFFICE.

FOR SALE—A NEW STOCK OF GROCERIES and fixtures. 1206 W. SEVENTH ST. If sold this week.

FOR SALE—CHEAP, THE TROLLEY CAR peanut and pop corn wagon in first-class condition. Rubber tires and up-to-date. Inquire at 733 S. SPRING.

$150 BUYS MY CIGAR STAND AND STOCK doing nice business, don't fail to investigate this snap. 216 O. T. JOHNSON BLDG.

WE SELL YOUR BUSINESS QUIETLY and quickly. "No publicity." STIMSON & HODEL, 805 Trust & Savings Bldg.

NEW AND SECOND-HAND SODA FOUNTAINS, showcases. PACIFIC COAST SODA FOUNTAIN FACTORY, 138 E. Fourth st.

WANTED — YOUNG MAN WITH SMALL amount of cash and services. 214 MASON OPERAHOUSE.

FOR SALE — DYE WORKS, ESTABLISHED 3 years, $100. Owner has other business. 209 EAST 7TH ST.

FOR SALE—RESTAURANT DOING GOOD business; suitable for man and wife. 2014 S. MAIN.

PARTY WITH $1000 TO $2000 TO INVEST IN first-class business. Address B, box 257, TIMES BRANCH OFFICE.

BUSINESS CHANCES—
For Sale.

CANADA'S LARGEST AND RICHEST province is British Columbia; larger than the States of Washington, Oregon and Idaho combined. Millions of acres of the finest agricultural land open for pre-emption. Fortunes to be made in timber, coal and mineral lands. Fort George is the geographical and strategic commercial center of this vast empire, and is on the line of the Grand Trunk Pacific transcontinental and eleven other railroads, either chartered or building. Fort George is at the junction of 1200 miles of navigable waterways. All railroads must run to Fort George in order to get north, south, east or west through central or northern British Columbia. $150,000,000 will be spent in the next five years in railroad building alone. We are joint owners and sole agents of the townsite. Write quickly for all information. NATURAL RESOURCES SECURITY CO., LIMITED, 549 Granville street, Vancouver, B. C.

HAVE YOU $1250 CASH YOU WILL INVEST in a good business proposition? Services not required. Money in use three months; will show wonderful profits. Highest bank and commercial references. Address W, box 123, TIMES OFFICE.

TO PHYSICIANS. FOR SALE, SPLENDID location with finely equipped suite of rooms for treating patients by latest known methods, including general practice, electrical vibration, light and color, water, hot air, etc. Trained operators in attendance can be retained if desired. Price arranged to suit equipment taken over. Excellent opportunity for progressive physician. 902 S. ALVARADO ST.

GROCERY, SOUTHWEST, RENT $25, sales $40 to $50 daily. Price, invoice, $1200. This is one of the very best money makers in the city.
BAKERY AND DELICATESSEN.
Close in, rooming-house district. Sales $25 daily. Price $900. No close competition. Exchange for real estate.
Z. T. GEORGE REALTY & BRO. CO., 212 Mercantile Place.

FOR SALE—OR TRADE.
The best cafeteria, delicatessen and restaurant proposition in the best town in California. Low rent, long lease. New brick building, central location. Everything new and complete. Opened April 10th this year. This is an excellent opportunity for man and wife with a little money. Write now. C. W. SPRAGUE, Fresno, Cal.

WANTED—EXPERIENCED AUTOMOBILE salesman willing to purchase demonstrator and work. Los Angeles and neighboring towns, liberal commission and discount on demonstrator.
MILLER & WILLIAMS,
Southern Cal. distributors Pullman automobile. 1140 S. Olive st.

FOR SALE—A NEW AND UP TO DATE cafe, located at one of the most popular beach resorts in the State. Equipment complete in every detail, dining-room capacity 150 and ladies' furnishings,

Classified Liners.

MONEY TO LOAN—
Salaries and Chattels.

PAY US WEEKLY, MONTHLY, ANYWAY. NO DELAY. MONEY AT ONCE. OUR CHARGES 1 TO 10 per cent. lower than RATES QUOTED BY OTHERS. PRIVATE ROOMS. LOWEST RATES. $40,000 TO LOAN. 1 TO 5 PER CENT. ESTABLISHED NINE YEARS. DIAMONDS—$10 and up WE LOAN. Diamonds and jewelry kept in bank safe deposit vaults. Bank references. FURNITURE—$10 and up we loan. Furniture remains in your possession. Pay money back on easy payments. SALARY—$10 and up we loan to railroad, bank or any other person holding a SALARIED POSITION WITHOUT ANY SECURITY WHATEVER, upon their PLAIN NOTE. Pay money back to us WEEKLY OR MONTHLY, on easy payments. EMPLOYER, BUSINESS ASSOCIATES OR FRIENDS will not know of any business dealings with us. KUBEL LOAN CO., 214-215 Stimson Bldg., Third and Spring sts. F7304. Broadway 3225.

QUICK LOANS. QUICK LOANS. Call and get any sum you want in amounts up to $300 on FURNITURE PIANOS HORSES LIVE STOCK ETC. Goods to remain in your possession and the transaction will be strictly confidential. We loan our own money and you have no brokerage or attorney fees to pay or excess charges for writing papers. Positively the lowest rates in the city and if you have a loan elsewhere call and be convinced. Will be pleased to have you phone or call. CENTRAL LOAN COMPANY, Room 509, Security Bldg., Fifth Floor, S.E. corner Fifth and Spring sts.

PRIVATE LOANS QUICKLY MADE ON FURNITURE, PIANOS, STORAGE RECEIPTS, LIVE STOCK, DIAMONDS, ETC., AT THE FOLLOWING LOW RATES: ON $25 PAY US $2.50. ON $50 PAY US $4.75. ON $100 PAY US $9.50. THESE PAYMENTS INCLUDE ALL CHARGES, PRINCIPAL AND INTEREST. OTHER AMOUNTS IN PROPORTION. FOR A SQUARE DEAL SEE THE OLD RELIABLE. GERMAN-AMERICAN LOAN CO., 424 S. Spring st. Suite 701-702 Delta Bldg. Phones F2153, Main 8267.

IF YOU NEED MONEY — CALL ON THE BROADWAY LOAN CO., 3RD & BDWY. SALARY LOANS. SALARY LOANS. Money loaned to the better class of salaried people and to the honest workingman, in sums from $10 upward, just on their plain note. We guarantee your friends or employer will never know. Our rates are LOW. Payments easy. No extra charges. Rebate if paid before due. BROADWAY LOAN CO., 204-205 Bradbury Bldg., Third and Broadway.

QUICK LOANS ON FURNITURE, PIANOS and other personal property; no publicity; goods remain in your possession; money ready same day; LOWEST rates in city; all the time you want, or can be repaid in installment, reducing interest accordingly; also short loans on real estate, first or second mortgage; money same DAY; no brokerage fee. It pays to deal with a reliable firm; 18 years established. CLARK & CO., 201 Security Bldg., 410 Spring st. 'Phone F7161, Main 6867.

MONEY LOANED ON DIAMONDS, JEWELRY, watches, typewriters, pianos, furniture, contracts, etc. Diamond loans our specialty. Loan on your money; do our own appraising; no delay; lowest rates; business confidential. Private rooms. Polite treatment. Bank references. Established 1895. We do the largest upstairs collateral loan business in city. H. T. REID & CO., 400-402 Grant Bldg., corner Fourth and Broadway. A1926.

TO LOAN—QUICK LOANS ON furniture, pianos, horses, wagons and live stock. Lowest rates of interest. Strictly confidential. FIDELITY LOAN CO., 539 Mason Bldg., Cor. Fourth and Broadway. Phones F7421. Broadway 5171.

LOANS TO SALARIED MEN AND WOMEN on personal notes, without security; to others on furniture, diamonds, real estate, etc. Ask about our confidential credit system and profit sharing plan. We do not advertise misleading rates and terms but give you our charges in plain figures and treat all business strictly confidential. THE CRAIG LOAN & INV. CO., Inc., 503 Grosse Bldg., Sixth and Spring sts.

THIS IS OUR BUSINESS— SALARY LOANS, $15 to $100 advanced to honest employees, "without security." No indorser; no publicity; your friends, relatives or employer will never know. ALL WE WANT IS YOUR PLAIN NOTE. STATE INVESTMENT & LOAN CO., formerly the State Loan Company, 410-411-412 Grosse Bldg., Sixth and Spring sts.

MONEY TO LOAN ON DIAMONDS FROM one to three carat. Private party. 312 LAUGHLIN BLDG. A1198. Main 8546.

SALARIED MEN AND WOMEN, ACCOMmodated without delay or publicity. SOUTHERN CREDIT CO., 411 O. T. Johnson Bldg.

MONEY WANTED—
To Rent Real Estate and Collaterals.

WANTED—MONEY. $7000, 3 Years, Seven Per Cent. 10 Acres near Lankershim, Valued at $500 per acre. $2000, 2 Years, Seven Per Cent. Alfalfa Ranch at Orange. Appraised at $22,500 cash. $25,000, 3 Years, Seven Per Cent. 1200 acres fine land near Visalia, worth over five times amount of loan. See MR. MELLEN, Loan Dept., WRIGHT & CALLENDER CO., 402 South Hill st. Phones. 10745. Main 8040.

WANTED— $22,500 on downtown business property. Will take this amount for 3 years straight, and will pay 6 per cent. MR. WELLS, 404-5 Union Trust Bldg. F3427.

WANTED—MONEY. If you have money to loan and are looking for good first mortgage security, SEE US. We can furnish you with first-class loans at all times, and we never submit to you an application that we have not first investigated ourselves. CHAS. L. HUBBARD COMPANY, Both Phones. 734 Security Bldg. Established 1896.

WANTED — MONEY. FOR SALE, TRUST deed, $1200, payable $16.66 month, including interest, 7 per cent. Subject to first mortgage $1000, 2 years to run. This is a fine 5-room bungalow on Highland Park. Value $1600. Purchaser has steady position. Will discount 25 per cent. MATTHEWS & MATTHEWS, 229 Douglas Bldg.

WANTED—MONEY $6500, Six Per Cent. Gilt Edge City Loan. Improved. See MR. MELLEN, Loan Dept., WRIGHT & CALLENDER CO., 402 South Hill st. Home 10745. Main 8040.

WANTED — BUILDING LOAN OF $1700 ON nice large modern 6-room bungalow, lot, on 33rd and Budlong, in Vermont ave. Villa Tract. See plans at office, corner 34th and Budlong. CONLEY-CRANE BLDG. CO. Phone 26344, West 1208.

WANTED—WILL DISCOUNT $100 AND INterest and secure by good real estate $1000 note, 16 months to run; excellent bank and commercial ratings. C. C. POLK, Atty., 836 H. W. Hellman Bldg.

WANTED—TO BORROW $25000 TO $50000 on bonds, local corporation security, 3 for one loan, will be recommended by leading bank. CHAS. C. PORTER, 208 O. T. Johnson Bldg. F4764.

WANTED — MONEY, FROM PRIVATE parties, we have some select first mortgage loans to place at once. WORTH INVESTMENT CO., 523 Security Bldg. Main 2357.

WANTED—$1200 ON CITY IMPROVED PROPerty worth $3000; no agents. Call 915 STORY BLDG.

WANTED—LOAN OF $3000 FOR 2 YEARS from private party on good terms. Ample security. Address X, box 129, TIMES OFFICE.

WANTED — $1000 TO $5000, REAL ESTATE security, 7 to 8 per cent. See HICKS, 217 Delta Bldg. Main 8047.

WANTED — LOAN OF $1000, FIRST-CLASS security for one year at 8 per cent. Address Y, box 119, TIMES OFFICE.

WANTED— $1500 on close in improved property. P. A. C. MOORE, 522 Security Bldg.

WANTED — HAVE CONTRACT ON HIGH class bungalow; purchaser paying $45 monthly, including interest at 8 per cent. Will discount liberally for cash at once. 10547, WILSHIRE 597.

WANTED—TO BORROW $175 PER ACRE ON good orange land in city of Corona, selling at $400, with water. Address C. J. BEAL, 622 Merchants' Bank & Trust Co.

WANTED—FOUR THOUSAND DOLLARS, 7 per cent., for five years to improve property that will be worth fifty thousand in that time. Phone WEST 6625.

WANTED—$1200 ON FINE HOME, NEARLY new, worth $3000; other good loans. FILLEY, 337 Mason Bldg.

WANTED—LOAN OF $3000 ON HANDSOME new two-story house, sold for $4200. 849 DERNERE AVE. Wilshire 597; 10547.

MONEY WANTED—
On Real Estate and Collaterals.

WANTED—MONEY. $7000, 3 Years, Seven Per Cent. 10 Acres near Lankershim, Valued at $500 per acre. $2000, 2 Years, Seven Per Cent. Alfalfa Ranch at Orange. Appraised at $22,500 cash. $25,000, 3 Years, Seven Per Cent. 1200 acres fine land near Visalia, worth over five times amount of loan. See MR. MELLEN, Loan Dept., WRIGHT & CALLENDER CO., 402 South Hill st. Phones. 10745. Main 8040.

WANTED— $22,500 on downtown business property. Will take this amount for 3 years straight, and will pay 6 per cent. MR. WELLS, 404-5 Union Trust Bldg. F3427.

WANTED—MONEY. If you have money to loan and are looking for good first mortgage security, SEE US. We can furnish you with first-class loans at all times, and we never submit to you an application that we have not first investigated ourselves. CHAS. L. HUBBARD COMPANY, Both Phones. 734 Security Bldg. Established 1896.

WANTED — MONEY. FOR SALE, TRUST deed, $1200, payable $16.66 month, including interest, 7 per cent. Subject to first mortgage $1000, 2 years to run. This is a fine 5-room bungalow on Highland Park. Value $1600. Purchaser has steady position. Will discount 25 per cent. MATTHEWS & MATTHEWS, 229 Douglas Bldg.

WANTED—MONEY $6500, ON RESIDENCE property worth $10,500. Will pay 7 per cent.; also $1200 on 5-room modern cottage on graded street in Highland Park. ARTISTIC BUNGALOW BUILDING CO., 4180 Pasadena avenue. Phone East 52.

WANTED—$7500 AT 6 PER CENT., FIRST mortgage on improved, best beach property; no agents. See owner at once at 1515 BAY ST., Santa Monica.

WANTED—$10,000 AT 6 PER CENT., ON close in business property, conservatively worth $25,000; no commission. I. M. HOELINGSWORTH, 1165 Story.

WANTED—TO MORTGAGE 6-ROOM HOUSE, on lot 50x150, in Elysian Heights, for $650; will give 8 per cent. interest and pay small commission. Address C, box 89, TIMES OFFICE.

WANTED—LOAN OF $1500 FOR 3 YEARS at 7 per cent., on 5-room house and two lots, on 57th st., west of Central ave.; value $3000. Call 903 DOUGLAS BLDG.

WANTED — TO BORROW $1200 AT 8 PER cent. on good lot on Ardmore near 9th. Good loan. HOVIUS & EVANS, 236-7 Braunburn Bldg.

WANTED—$2000 ON NEW $7000 HOUSE, Wilshire region. Telephone 2 to 4 p.m. 56364 or WILSHIRE 857.

WANTED — $1500 AT 8 PER CENT., 2 years, on 7-room house and lot worth $4000. 221 HENNE BLDG.

WANTED — $500 AT 8 PER CENT., TWO years, on 4-room house and lot worth $2000. 122 WEST 3RD ST. Office 221.

WANTED—TO BORROW $1,000 ON FIRST mortgage or $700 on second mortgage, security property on 2221 E. SEVENTH ST.

WANTED — $2750, ON NICE 2-STORY RESidence on Leott st., near West Adams. MR. WELLS, 404-5 Union Trust Bldg. F3427.

WANTED—$3000, 2 YEARS, ON IMPROVED Wilshire property; principals only need reply. Address C, box 15, TIMES OFFICE.

WANTED—$1200, 7 YEARS, 7 PER CENT. THOS. A. FITZGERALD. A1573, before 5 o'clock; Boyle 939, after 5 o'clock.

WANTED — MONEY — FROM PRIVATE party. Give first mortgage. Address T, box 117, TIMES OFFICE.

STOCKS AND BONDS—
And Mortgages.

FOR DIVIDENDS AND PROFITS BUY MIDWAY VIEW OIL STOCK.

By careful and conservative management the Midway View Oil Company should soon be able to announce their first dividend from the production now being obtained from their wells in the Maricopa & Sunset oil fields. Less than 400,000 shares of this stock is now issued and at the present low quotations this stock is now the best investment of the oil issues. Buy at once before declaration of dividends causes a radical advance in this stock. Call, write or wire at once for quotation. G. E. TOMLINSON & CO., O. T. Johnson Bldg., Los Angeles. Phone A1325.

WANTED—MONEY. If you have money to loan and are looking for good first mortgage security, SEE US. We can furnish you with first-class loans at all times, and we never submit to you an application that we have not first investigated ourselves. CHAS. L. HUBBARD COMPANY, Both Phones. 734 Security Bldg. Established 1896.

WANTED — MONEY. FOR SALE, TRUST deed, $1200, payable $16.66 month, including interest, 7 per cent. Subject to first mortgage $1000, 2 years to run. This is a fine 5-room bungalow on Highland Park. Value $1600. Purchaser has steady position. Will discount 25 per cent. MATTHEWS & MATTHEWS, 229 Douglas Bldg.

WANTED—MONEY $6500, ON RESIDENCE property worth $10,500. Will pay 7 per cent.; also $1200 on 5-room modern cottage on graded street in Highland Park. ARTISTIC BUNGALOW BUILDING CO., 4180 Pasadena avenue. Phone East 52.

WANTED—$7500 AT 6 PER CENT., FIRST mortgage on improved, best beach property; no agents. See owner at once at 1515 BAY ST., Santa Monica.

WANTED—$10,000 AT 6 PER CENT., ON close in business property, conservatively worth $25,000; no commission. I. M. HOELINGSWORTH, 1165 Story.

WANTED—TO MORTGAGE 6-ROOM HOUSE, on lot 50x150, in Elysian Heights, for $650; will give 8 per cent. interest and pay small commission. Address C, box 89, TIMES OFFICE.

WANTED—LOAN OF $1500 FOR 3 YEARS at 7 per cent., on 5-room house and two lots, on 57th st., west of Central ave.; value $3000. Call 903 DOUGLAS BLDG.

WANTED — TO BORROW $1200 AT 8 PER cent. on good lot on Ardmore near 9th. Good loan. HOVIUS & EVANS, 236-7 Braunburn Bldg.

WANTED—$2000 ON NEW $7000 HOUSE, Wilshire region. Telephone 2 to 4 p.m. 56364 or WILSHIRE 857.

WANTED — $1500 AT 8 PER CENT., 2 years, on 7-room house and lot worth $4000. 221 HENNE BLDG.

WANTED — $500 AT 8 PER CENT., TWO years, on 4-room house and lot worth $2000. 122 WEST 3RD ST. Office 221.

WANTED—TO BORROW $1,000 ON FIRST mortgage or $700 on second mortgage, security property on 2221 E. SEVENTH ST.

WANTED — $2750, ON NICE 2-STORY RESidence on Leott st., near West Adams. MR. WELLS, 404-5 Union Trust Bldg. F3427.

WANTED—$3000, 2 YEARS, ON IMPROVED Wilshire property; principals only need reply. Address C, box 15, TIMES OFFICE.

WANTED—$1200, 7 YEARS, 7 PER CENT. THOS. A. FITZGERALD. A1573, before 5 o'clock; Boyle 939, after 5 o'clock.

WANTED — MONEY — FROM PRIVATE party. Give first mortgage. Address T, box 117, TIMES OFFICE.

FOR SALE—
Miscellaneous.

FOR SALE—COMPLETE LOT OF HOUSEhold goods, at bed-rock prices. Everything brand new, and cheaper than second-hand or auction goods. Come early.

45c Linoleum, best cork body,	29c
$1.00 Ice Cream Freezer,	79c
$1.25 Blanket, heavy,	90c
$1.50 Costumer, solid oak,	$1.19
$1.75 Stand,	$1.25
$2.00 Bolster roll, all sizes,	$1.35
$3.00 Arm rocker, hardwood,	$2.00
$3.50 Gas plate,	$2.50
$4.00 Box couch,	$1.60
$5.00 Kitchen cabinet, roomy bins,	$3.75
$7.50 Baby jumper,	$5.50
$9.00 Folding bed,	$6.75
$10.00 Ice box, roomy,	$7.50
$14.00 Mahogany, chiffonier,	$10.50
$18.00 Combination book-case,	$14.50

OVERELL'S, 700-708 S. Main St.

FOR SALE—SET OF AMERICAN CORRESpondence School Books, civil engineering course, comprising surveying, hydraulics, mining, bridges, concrete and reinforced building, cost $24. Will sell for $15, good as new. Address B, box 221, TIMES BRANCH OFFICE.

FOR SALE — BRICK, $4 PER THOUSAND. Fine painted corrugated galvanized iron roofing, $2.50 per square; steel truss roof frames, complete, suitable for garage or warehouse roof, covering space 20x30 feet, 36x150 feet, 50x100 feet; an old power house on Workman and N. Broadway. WHITING WRECKING CO., 415 East Ninth st.

FOR SALE — NEW AND SECOND-HAND billiard and pool tables and bowling supplies; bar fixtures of all kinds; easy payments. THE BRUNSWICK-BALKE-COLLANDER CO., 321-323 E. Third st., L. A.

FOR SALE — SECOND-HAND WATER tanks. Most all sizes. Windmills, engines, wagons, buggies, harness, sundries. DEMMITT COMPANY, Office, 129 N. Main.

FOR SALE—OR RENT, TENTS THAT ARE tents, all sizes, some slightly used; also awnings. WISE & DOWNIE, 506 E. Seventh sts. Phone Home F6306. Broadway 2168.

FOR SALE—ON TIME PAYMENTS, LACE curtains, portieres, couch covers, rugs, carpets and mattings and furniture, stoves and household goods. OVERELL'S, 700-708 S. Main st. THE BIG STORE.

FOR SALE — BEAVER BOARD, THE NEW substitute for plaster. Inquire of your dealer or MONTGOMERY & MULLIN LUMBER CO., 495 S. San Pedro st., Los Angeles, Cal.

FOR SALE—12 AND 6-H.P. ATLAS GAS ENgines, with magneto, tanks never been used; cost me $900; will sell one or both at half price. SAM STEIN, 734 Bryson Bldg.

FOR SALE—LUMBER FOR SALE, USED IN the construction of the Buena Vista street bridge. All sizes, 1x6 to 12x12 inches. Apply to SUPERINTENDENT at bridge.

FOR SALE — EXPENSIVE, BRAND NEW set of architect's or "draftsman's" filing cabinets, offered to close stock. Phone MAIN 417 or HOME 10417. Ask for Mr. Harvey.

FOR SALE — FIRST CLASS HAY PRESS, good as new, $250; will take hay in exchange. Inquire BROOKINGS LUMBER & BOX CO., Redlands, Cal.

FOR SALE — BILLIARD AND POOL TABles, lowest prices; easy terms; also supplies. PACIFIC COAST BILLIARD TABLE CO., 119 E. Third.

FOR SALE—CAMERAS, KODAKS, LENSES, all photographic goods bought, sold, exch. C. L. CAMERA EXCHANGE, 323½ S. Spring.

FOR SALE — OR RENT, NEW INVALID wheeled chairs, Hospital and nurses' supplies. PROFESSIONAL SUPPLY, 421 W. 5th.

FOR SALE — FURNITURE OF 5-ROOM house, very reasonable. Call 2212 WEST 29TH PLACE, today.

FOR SALE—OAK ROLL TOP DESK AND chair, $30. 800 AMERICAN BANK BLDG., Second and Spring.

FOR SALE—MULTIGRAPH MACHINE, $100; cost $350. Apply 739 H. W. HELLMAN BLDG. F2109.

FOR SALE—A MOTOR BOAT, IN FIRST-class condition; generator, searchlight, etc.; big bargain. 276 S. MAIN ST.

FOR SALE — WALNUT COUNTER SUITable for bank or insurance office. 313 WEST 2ND. A5211, Main 72.

FOR SALE — SECOND-HAND FIREPROOF safe; cheap. 204 W. Eighth st. STANLEY.

STAMPS—COINS—PHOTOS.

SEND 6c FOR COPY OF MY ENCYCLOPEdia of U. S. and foreign coins, revenues and postage stamps, illustrated; gives prices paid. A. R. JACOBS, 1601 Polk St., San Francisco.

FOR SALE—
Furniture.

FOR SALE—NOW IS THE TIME. LEVY'S IS THE PLACE. Furniture, carpets, rugs, stoves, ranges and anything in household furnishings. New goods at nearly one-half other dealers prices, second-hand goods for less than one-half price of other stores. LEVY'S is the place, 103-107 E. 8th st., between Main and L. A. sts.

FOR SALE—AUCTION SALE, 546 E. WORKman st., this morning, 9:30 a.m. Take Eastlake car. This is a big sale of first-class furniture. Don't miss it. The H. C. PRICHETT CO., Auctioneers.

FOR SALE—A BEAUTIFUL OAK DINING table, including 2 leaves. Call at 467 ST. ANDREW'S PLACE.

FOR SALE — FURNITURE OF 4-ROOM flat, cheap. 204 WEST 23RD ST.

FOR SALE—VERNIS MARTIN BED, ALL metal spring. 1062 W. 36TH ST.

FOR SALE—MAHOGANY VENEERED LIbrary table, new, 30x48, $15. 617 ESPERANZA.

THINGS ON WHEELS—
All Sorts.

Automobiles.

WANTED—GOOD 5-PASSENGER CAR; price not to exceed $750, as part payment on beautiful new Bungalow at Glendale; balance, easy payments. Price $3000. R. J. McKINNEY, 440 Byrne Bldg.

FOR SALE—VERY REASONABLE FIGure, five-passenger, forty horse power Kissel Kar, large tonneau, top, seat covers, storm curtains, tire, carrier, trunk rack, two new tires, tools, just painted; in perfect order. 118 W. PICO ST.

LIGHT ROADSTER, LATE MODEL, STODdard-Dayton, 20-H.P., in pink of condition, has top, speedometer, etc.; going this week at $4450. AUTOMOBILE CLEARING-HOUSE ASSOCIATION, 1118 S. Main st.

191 LEXINGTON ROADSTER 30, FULLY equipped, never run; at a $200 discount; the classiest car in city. A4130. 943 S. MAIN.

FOR EXCHANGE — CLEAR REAL ESTATE for good machine; may assume some money. In your answer give entire description of car. Address A, box 15, TIMES OFFICE.

WANTED—SECOND-HAND 6 OR 7-SEATED limousine or taxicab; give your lowest figure; must be from owner. Address W, box 170, TIMES OFFICE.

1910 E.M.F., 4-PASSENGER ROADSTER, guaranteed, for six months, in best of condition; $700. AUTOMOBILE CLEARING-HOUSE ASSOCIATION, 1118 S. Main st.

WANTED — AUTOMOBILE REPAIR WORK, 35c an hour. Work guaranteed. Drivers furnished at same rate. MAIN 6042.

TO LET — 5-PASSENGER RAMBLER, 40-H.P., first hour, $2; second, $1.50. PHONE Home 71462, West 2462.

FOR EXCHANGE—OLDSMOBILE, 7-PASsenger, 1910; want local property, no fictitious equities. 519 H. W. HELLMAN BLDG.

WANTED — 50-GALLON GASOLINE TANK wagon for garage, good second make. Address W, box 102, TIMES OFFICE.

10 MINUTES TO RETREAD YOUR TIRE, 7-ply non-puncture thoroughly vulcanized, always ready, any one can put them on. 504 S. OLIVE ST.

$475 OR BEST CASH OFFER BUYS FINE four-cylinder Peerless auto. 649 S. GRAND AVE.

WANTED — 5-PASSENGER TOURING CAR; will exchange $20 acres good land at Otis, near railroad, with plenty water. 427 SAN FERNANDO BLDG. F4264.

FOR SALE—FORD AUTO IN EXCELLENT condition; detachable tonneau; 2-cylinder; new wearing parts; bargain, $150. L. P. ALDRICH, 1777 W. 25th st. Phone 10911.

FOR SALE—$400, BY OWNER, 4-PASsenger auto, in first-class condition; has new top and glass front. Phone after 6 p.m., MAIN 6127.

WANTED—AUTO FOR RENT, SERVICE on terms. Address C, box 97, TIMES OFFICE.

FOR EXCHANGE—$12000, CLEAR 5 ACRES, St. Paul, Minn.; want automobile. HOFF, 10345; Broadway 5468.

FOR EXCHANGE—$555 EQUITY IN LOT, also ¼k. diamond for light automobile 214 MASON BLDG.

FOR SALE — 5-PASSENGER AUTO, DEtachable tonneau, bargain, $350. Call 5 p.m., 439 E. 20TH.

WILL PURCHASE AUTO; GIVE 1 OR 2 choice lots, west side. PHONE 62821 mornings.

1910 5-P. STODDARD, FULLY EQUIPPED, just thoroughly overhauled; make offer; I must raise cash quick. 1301 SOUTH FIGUEROA ST.

BRAND NEW ELECTRIC VICTORIA, BODY cost me $1050; am sick, need money; make offer. 1301 SOUTH FIGUEROA ST.

1911, 35 H.P. BABCOCK GAS CAR, BRAND new; will consider cash and real estate. 1301 SOUTH FIGUEROA ST.

THINGS ON WHEELS—
All Sorts.

Automobiles.

THIS WEEK'S OFFERING—

1910, 40 Buick, fully equipped $1180

1910 Buick, 30 ..... $950

Maxwell, 2-cylinder runabout, with top, trip speedometer, etc.; looks like new $375

1909 Buick, 5-pass., touring car $750

Fully equipped with top, glass front, speedometer, extra casing, three inner tubes, robe rail, foot rest, etc.; in perfect shape and is fully guaranteed.

1909 White Streak $900

Fully equipped with top, glass front, speedometer, magneto, etc., and fully guaranteed. A bargain.

HOWARD AUTOMOBILE CO., 961 S. Olive St. Main 9040. 60009.

FOR SALE— OWNER LEAVING FOR EUROPE. CHALMERS, 1910 "30." This car has only been assembled within a few weeks and can be guaranteed the same as a new car; equipped with Bosch magneto, Warner speedometer, five lamps, Prestolite, front glass, mirror, clock, mohair top and side curtains, two specially made trunks, one on rear and one on side; robe and robe rail, three new tires, extra tire and tire cover, chains, tools, etc.; this car also equipped for touring, with complete aluminum camping outfit, German luncheon basket, Thermos bottle, etc. This perfectly equipped car will be sold at a reasonable price. Address HOMER LEA, Vista del Mar, Long Beach, or phone Main 4659 Long Beach.

OWNER WILL TRADE FIVE-PASSENGER PREMIER TOURING CAR FOR VACANT LOTS. CAR IN EXCELLENT CONDITION. SEE SAME AT PREMIER GARAGE, 1127 S. OLIVE.

WANTED— If you have a car which you wish to dispose of on short notice, bring it to the AUTO TRADERS' EXCHANGE, 961 SOUTH MAIN ST. and get your money, as we have standing orders for all standard made cars.

1910—TODAY. FINE 1910 HUDSON, LIGHT touring, glass front, speedometer, prestolite, extra rim and tubes, in strictly first-class condition; act quick. W. F. PIPHER & CO., Pioneer Automobile Dealers. 1201-1203 S. Main. Main 6531. F5388.

FOR SALE — 1910 FLANDERS, 4-PASSENger, equipped with a clock, speedometer, magneto, good tires; must sell this week. Big sacrifice for cash. PIPHER & AUSTIN, Pioneer Automobile Dealers, 1207 S. Main.

WANTED — AT ONCE, 2 BRUSH RUNABOUTS. If you have a Brush which you wish to dispose of, bring it down and get your money for it. AUTO TRADERS' EXCHANGE, 961 South Main street. A4130.

LATE MODEL MITCHELL ROADSTER, magneto, three speed selective type sliding gear transmission. Car in splendid mechanical shape. Tires good. Price, $800. A real bargain at this figure. 1501 S. MAIN. Bdwy. 5410; Home 22813.

1911 FLANDERS, FULLY EQUIPPED, either roadster or suburban, at a price. A4130. 963 S. MAIN.

$600—MITCHELL FOUR-CYLINDER, 35 H.P., 5-passenger touring car, in good shape throughout. Equipped with glass front, speedometer, gas lamps, etc. A powerful, smooth car; must take a big sacrifice at this price. GREER-ROBBINS CO., 1501 S. Main. Bdwy. 5410; Home 22813.

FOR SALE—CHEAP AUTO BODIES, NEW and second-hand, including torpedo, roadster, touring and toy tonneau bodies; also a beautiful 1910 limousine body; hoods, fenders and running gear. EASTERN AUTO BODY & MFG. CO., 416 E. Ninth st. Tel. F4622.

WHITING RUNABOUT, RED UPHOLSTERY, white color, classy new top; cost $1050; make offer. SUNSET AUTO CO., 11th and Figueroa streets.

1911 LEXINGTON, BRAND NEW; WILL discount same; $650, for quick cash sale. 11th and Figueroa streets. SUNSET AUTO CO.

RUNABOUT, POWERFUL AND CLASSY, new, paint, 2 speeds forward, one reverse, speedometer, Miller carburetor, tank in rear; worth $500; make offer; cheap for cash. 1101 SOUTH FIGUEROA ST.

FOR SALE—CASH OR TRADE, FINE 5-PASsenger car, party going East, must sell this week, will take clear real estate and cash or terms. A snap. AUTOMOBILE CLEARING-HOUSE ASSOCIATION. 1118 S. Main st.

40-H.P. AUBURN, PONY TONNEAU, 1910 model, every possible equipment; just as good as new, big sacrifice this week. AUTOMOBILE CLEARING HOUSE ASSOCIATION, 1118 S. Main st.

1910 POPE-HARTFORD— 5 or 7-passenger; cost with equipment $3800; will sacrifice and guarantee. COTTON, 1002 S. OLIVE ST.

1911 MODEL LIGHT 5-PASSENGER CAR, fully equipped, at less than ½ of cost. COTTON, 1002 S. OLIVE ST.

$350—MAXWELL, LIGHT FIVE-PASSENGER in excellent shape, ready to use. W. F. PIPHER & CO., Pioneer Automobile Brokers. 1201-1203 S. Main, corner 12th st.

$175—TODAY; FINE TWO-CYLINDER LIGHT runabout, all in excellent condition. Act quick. Well worth $300. W. F. PIPHER & CO., 1201-1203 S. Main, corner 12th st.

WANTED—FOR CASH, BEST LIGHT FIVE-passenger car we can buy, $600 to $900. 1201-1203 S. MAIN. Main 6531. F5388.

$850—MITCHELL, LATE 1910, LIGHT FIVE-passenger, practically good as new. W. F. PIPHER & CO., Pioneer Automobile Brokers. 1201-1203 S. Main, Corner 12th st.

AUTOMOBILE REPAIRING DONE BY expert in owner's home, also advice and assistance given in buying cars. WM. LANGE, 1454 W. Washington st.

FOR SALE — OR TRADE; BUICK FOREdoor, equipped with Warner autometer, Marsh shock absorber, Earl front and top; car almost new; good shape. See HALLIWELL, 740 S. Olive. 'Phones F2849, Main 8353.

FOR SALE—OR EXCHANGE FOR GOOD city lot, no equities considered, 45-h.p. Pierce with both touring and demi-limousine tops. 1148 S. OLIVE ST.

FOR EXCHANGE — FOR CLEAR LOT IN city, my electric auto runabout, worth $500. Address V, box 111, TIMES OFFICE.

$125 SHORT CASH BUYS MY WAVERLY Electric Runabout all in perfect condition; has fine leather top and is worth $400 of anybody's money. Come see for yourself, as I must sell. Apply 739 H. W. HELLMAN BLDG. Phone F3109.

ABOUT JUNE 1ST WE WILL OPEN OUR mammoth salesrooms and will require about one hundred cars to stock the same; we pay cash; what have you to offer? AUTOMOBILE CLEARING HOUSE ASSOCIATION, 1118 S. Main st.

FOR SALE—30-H.P. LATE MODEL STUDEbaker, 5-passenger touring car; original cost $3150; fully equipped and absolutely guaranteed for six months. $1000 this week. AUTOMOBILE CLEARING HOUSE ASSOCIATION, 1118 S. Main st.

FOR SALE—MY OVERLAND '09 MODEL, fully equipped, in first-class condition, costing new $1650; 4-passengers, will sell very reasonable, no trade or agents. Address G. G., box 147, TIMES OFFICE.

$196 BUYS MY 15-H.P. RUNABOUT IN GOOD condition, have no use for same, as I have bought larger car. Apply DR. THOS. DEVAUGHN, 239 Grosse Bldg., between 5, 10 and 12 a.m. Phone F5353, Main 642.

WANTED—TO EXCHANGE—HIGH GRADE lighting fixtures and electric wiring, as part or whole payment on second-hand runabout. Address C, box 36, TIMES OFFICE.

WANTED — TO BUY 4 OR 5-PASSENGER automobile for equity of $1000 in modern 6-room bungalow, East 22nd. ANDERSON, 416 O. T. Johnson Bldg. F1702.

WANTED—AUTOMOBILE REPAIR WORK, 25 cents hours. Work guaranteed. MAIN 6042.

WANTED—ALFALFA OR CITRUS FRUIT land near L. A. for 7-passenger car, excellent condition. What have you to offer. MAIN 245. A3943.

FOR SALE—INDIAN MOTORCYCLE, 1909, good shape. Come and get it; $40. 2209 S. CENTRAL AVE.

Motorcycles.

OUR COLUMBIA TIRES, GUARANTEED, none better, wholesale prices. VANDERPOOL, 523 S. Main.

THINGS ON WHEELS—
All Sorts.

Wagons and Carts.

FOR SALE — ONLY 10 LEFT, NEW, heavy, 3¼-inch wagons, 4-inch tires, heavy truss rod, front and rear, heavy brakes, complete, only $60—large stock, new and second-hand harness. SCOTTY'S PLACE, 125 S. Los Angeles st.

ONE RUBBER-TIRED BUGGY, ONE LIGHT express wagon, one mail carrier's wagon, for sale at a bargain. 540 N. VIRGIL AVE. Phone 19457.

FOR SALE—LIGHT CAMP WAGON, $12; business buggy, $7; light driving cart, $6. 2228 S. MAIN.

FOR SALE — GOOD LAUNDRY WAGON; cheap. Phone South 3027, or call 131 EAST 52ND ST.

FOR SALE—
Agricultural Implements, Vehicles.

FOR SALE— Splendid values, lowest prices, liberal credit given by our retail department. See us without fail before buying. Catalogues mailed to out-of-town customers. A personal call will show you that we have the best and largest stock in the Southwest. We are now doing the largest wholesale business, and intend to build up our new retail department. ARNOTT & COMPANY, Established 1892. 113-115 S. Los Angeles st., Los Angeles, Cal.

LIVE STOCK FOR SALE—
Horses, Mules, Cattle, Etc.

FOR SALE— AUCTION. CLOSING OUT SALE. 407 ALISO ST. LOS ANGELES. 75—MARES AND GELDINGS—75. On Wednesday, June 7th, at 1 p.m., I will sell to the highest bidder my entire stock of horses and mules, consisting of— Several well matched teams of young mules and horses, all well broken and sound. I will also have here for this sale two carloads of fine Percheron and Norman mares and geldings, ranging in weight from 1100 to 1600 lbs., and ages 4 to 6 years, the majority being mares. This is undoubtedly the best bunch of stock ever offered at auction in this city. They are mostly all halter broken and are of the big, heavy boned, blocky kind that are easily handled. This is an absolute closing out sale and every animal offered will be sold for the high dollar, and every animal will be sold with my personal guarantee that it will be as represented. Stock can be seen May 5th. JOHN W. SNOWDEN. Col. Whitaker, Auctioneer.

FOR SALE—AUCTION, 61 DAIRY COWS, 3 Holstein bulls, 4 yearling Norman colts (mares.) 1 driver, 2 years old; 1 work mare, with mule colt, WEDNESDAY, JUNE 7, at 10:30 a.m., on BRIGGS RANCH, CLEARWATER. Charles A. Judy, owner. Moved for convenience of sale from Santa Ana to Clearwater (no calls) (no outside stock.) BRIGGS & WEBER, Auctioneers, 436 Byrne Bldg., L. A.

FOR SALE—2 FINE CARRIAGE OR WAGON horses, about 1200 lbs. each, from $75 to $150 each; also 7 cheap, serviceable horses, from $25 up; also unbroken horses and mare, young, 900 lbs. each, some with colts; among these are all kinds and sizes. If you have a ranch or want cheap camping team, come and see us. Also buggies, ranch, camping and sand wagons, all at bed-rock prices. We need the room. 1060 E. 46TH ST., near Central.

FOR SALE—JUST ARRIVED WITH A CARload of good ranch horses, some good delivery horses and some good drivers; 2 nice combination horses, single foot, under the saddle; one span of fine mules and one of the nicest small teams of delivery mules in the city, 4 and 5 years old and extra good drivers. Call at 1122 SAN PEDRO ST.

FOR SALE—WE HAVE HEAVY, DRAFT, driving, delivery and saddle horses on hand, to either sell or hire; we can save you money on any kind of good horse; we have them from $50 to as good a pair as there is on the market. Take Redondo car, via Moneta ave., to 104 S. IOWA. STOCK FARM, 624 and Moneta. Phone South 3264.

FOR SALE—HANDSOME, BAY MARE, combination driving and saddle horse, Columbus buggy, harness, saddle and bridle, perfectly gentle and safe for your wife; also children to drive or ride, everything one would look for in an ideal family horse. Price $250. H. W. STACY, 232 S. Spring st.

FOR SALE — $85, FOR GOOD, GENTLE, sound horse, 7 years old, 1000 lbs., work single or double, to pull, not afraid of any weight, city broke, good for delivery or family use. Bargain. Call today, 1204 S. MAIN.

FOR S

Battle Stories of The Civil War.

The War Day by Day Fifty Years Ago

LX.

June 2, 1861—The Confederate Privateer Schooner Savannah Was Captured by the U. S. Brig Perry—The Inauspicious Beginning of Southern Privateering.

[Copyright, 1911, by Associated Literary Press.]

FIFTY years ago today, some sixty miles east of Charleston, the United States brig-of-war Perry captured the schooner Savannah, the first privateer commissioned by the Confederate government.

The Perry fired but sixteen shots in all, the Savannah but four. There were no killed or wounded and neither vessel was crippled, the Perry going unhit and the Savannah having only a couple of shot through her sails.

The importance of the affair lay in the fact that the capture of the Savannah, the first made by a United States vessel in the war, brought up the question of the treatment of the captain and crew of a privateer—whether they should be considered prisoners of war or pirates.

The capture was also significant because of the short distance the privateer had proceeded on her voyage before being taken.

It also was to direct atention to the illusive character of the South's hopes of large advantage from privateering. England had already (June 1) closed her ports to Confederate privateers and their prizes, and other European countries were prepared to do the same, thus depriving them of a base and haven in the West Indies.

Altogether, therefore, although the Confederates had other privateers at sea, the affair of the Savannah signaled an inauspicious beginning for Confederate privateering — which should not be confused with commerce destroying as subsequently conducted by regularly-commissioned Confederate vessels like the Alabama and Florida. These were not privately owned vessels, as all privateers must be.

The Schooner Savannah.

The Savannah had formerly been a pilot boat in Charleston harbor, and had been fitted out by several citizens of that city in response to President Davis's proclamation of April 17, inviting applications for letters of marque and reprisal.

On May 18 she had been commissioned "to act as a private armed vessel in the service of the Confederate States on the high seas against the United States of America, their ships, vessels, goods and effects, and those of their citizens." Her commission was the first issue to a privateer by the Confederacy.

Of less than fifty-four tons burden, the little schooner had as her sole armament an eighteen-pound swivel or pivot gun placed amidship; but this and the small arms of her crew of twenty were deemed more than sufficient to look after any merchantman that she might meet.

On the evening of June 1 or early the next morning the vessel slipped out of Charleston harbor, eluding the United States frigate Minnesota, flagship of Flag Officer S. H. Stringham of the Atlantic blockading squadron, which was maintaining the blockade of the port.

A Prize Captured.

Conditions were not in every respect most propitious for the beginning of a cruise against northern merchantmen. The schooner was small and the weather was hot, and the men, who had been celebrating the night before and had slept on deck, were not feeling very energetic.

Yet when a sail was sighted and found to be that of a Yankee vessel, the Savannah gave chase and eventually overhauled the brig Joseph of Rockland, Me., bound with a cargo of sugar from Cuba to Philadelphia.

The brig's crew numbered only six, all told, and she was easily taken. A prize crew of six men was put on her and she was sent to Beaufort, S. C., there to be condemned and sold.

Hardly had this been done, however, when schooner and brig were sighted by the United States brig-of-war Perry, a fourth-rate sailing brig of 270 tons, carrying seven guns, commanded by Lieut. E. G. Parrott.

The Perry had been cruising on the watch for privateers, and in a measure supplementing the blockading fleet. She had already that day boarded and warned off a merchant bark, and at 4 p.m. sighted the schooner, apparently following the brig.

Pursuit and Surrender.

After watching the schooner for some time through his glass Lieut. Parrott decided that her movements were suspicious enough to warrant further investigation. At 4:30 he began chase and his suspicions were heightened when it was seen that the strange vessel carried a gun.

It appears that the captain and crew of the Savannah did not at first see the Perry, or else did not appreciate her nature. In their elation over the capture of their first prize they may well have failed to notice the threatening cannon in the portholes, and mistaken the brig for another merchantman.

The mistake, however made, was soon realized. With all the sail set that the little schooner could carry the Savannah made every effort to get away. The wind, however, was light. Once for a moment she displayed her colors, the flag of the Confederacy, but so briefly that those on the Perry could not make them out.

At 7:15 the Perry fired a shot across the schooner's bows, but she paid no attention to it and the chase continued, the Perry twice "wearing ship" and sailing around the schooner. By 7:50 it had grown quite dark and Lieut. Parrott, fearing that the schooner might escape him in the darkness, gave the word to fire.

The smoke from his guns, however, added to the difficulty of keeping the other vessel in sight, and he therefore fired in all but sixteen times, exploding fourteen shot and two shell. Two were sent through the Savannah's foresail and one between the sail and the deck.

At first the Savannah attempted to return the fire with her pivot gun, and sent four shots at her pursuer. But soon her commander, T. Harrison Baker, realizing that the brig could both outsail and outshoot him saw that he must give in, and at 8:10 he lowered his sails in token of submission. With his sails down he was not at first seen to have surrendered.

When the brig came up he announced his vessel's surrender, and with his officers and the captain of the Joseph were taken on board the Perry. The latter's mate and six men were put on the Savannah and the two vessels started back to Charleston, the Minnesota

Tomorrow: Death of Stephen A. Douglas.

TALK OVER GARBAGE PUZZLE.

Company's Proposal for More Money not Accepted, But Promise Made to Live up to Contract.

After an executive session of the Mayor, the Council, Board of Public Works and the proprietors of the V. D. Reduction Company, which has the collection and disposal of garbage, held in the office of the Mayor last night, the only agreement apparently reached as to the betterment of the garbage system was the promise of the company to live up to its present contract.

The three hours' session was mostly taken up with a discussion of the company's proposal to make added collections at a price nearly double the present contract. It was pointed out that to make five collections a week instead of two in the residence district, five collections weekly in the fire limits and seven collections in the downtown district, where the big hotels and restaurants are located, would require extra teams and men.

The company further showed that since the contract became effective many large apartment-houses and hotels have been built, which greatly increased the output of garbage, and that the contract did not cover the expansion of the city, in this respect.

An effort was made to have the company increase its collections in the residence district, from which so many complaints have been received by the Board of Public Works as to the non-collection of garbage, but the company held out for more money, and on this rock the session split.

The city would not agree to amend the contract so as to provide for an increase in the price. The matter outwardly stands where it was, with the determination, however, of the Board of Public Works to compel a strict observance of the contract, until some better plan of collecting garbage is formulated.

ODD MAN IN DISPUTE.

Incident in Labor Temple Leaves Man With a Three-inch Wound in His Scalp.

W. S. Reed, was evidently the odd man in a dispute in the Labor Temple yesterday afternoon, and as a result he appeared at the Receiving Hospital to have a three-inch cut on his forehead dressed. The wound was inflicted with a chair by another habitue of the temple.

Reed was not seriously injured and after two stitches had been taken he left the hospital. He will not prosecute the man who struck him because he did not know his name.

According to Reed he was drawn into a discussion and chanced to make a statement which did not coincide with the views of others. The blow cut his head open and he bled profusely. Then there was a quick exodus of dissenters. Reed picked himself up and went to the hospital where Dr. C. A. Wright attended the injury.

BEAT HORSE TO DEATH.

C. Dilion, a teamster employed by the Pacific Wire Rope Company, was fined $50 by Police Judge Fredericksson late yesterday afternoon for having, in a fit of rage, beaten a horse to death.

He was arrested yesterday morning by C. E. Shaw, a deputy sheriff and member of the company who saw him strike the animal with a piece of wood. Dilion was given a speedy trial and found guilty and then sent back to jail to await sentence at 4 o'clock in the afternoon.

"I am rather hungry, Judge, may I go out to dinner and then come back?" Dilion asked.

"No, I guess you can take dinner in jail. They have a few beans left," Police Judge Fredericksson replied.

Dilion became enraged at the horse because it did not pull the way he wished it to, Shaw said, and he leaped from the wagon, and struck it several times on the head with a singletree. It died within a few minutes.

AN ARTICLE on "China's New Army," ...

CHINESE TAKE THE CUE.

Quickly Catch on to Yankee Ideas; Give up Treating Wives as Inferior Beings, Says Consul.

In Southern China persons from the United States are in higher favor that people of any other nationality, according to Julian H. Arnold of China. He arrived at the Hayward yesterday with his wife.

"There are several reasons which have strengthened this feeling," said Mr. Arnold. "Chief of these was the coming of the American fleet. It made its only Chinese stop "en voyage" at Amoy. The conduct of the American sailors was exemplary and the officers were given a number of brilliant receptions in which they proved themselves men of the highest type, a thing which did not fail to impress itself on the Oriental mind.

"The second thing which made the Americans so popular was the coming of the representatives of the Pacific Coast Chambers of Commerce. Willis Booth of Los Angeles distinguished himself as a speaker, a host, and an all around American. One of the things which the Chinese at that time enjoyed immensely was the visit of the women who traveled with their husbands.

"To the Oriental mind this is a very unusual thing. They do not think very much of their wives, classing them as inferiors and even the Chinese of rank insist on eating first, while their wives stand by and wait the completion of the meal of their lords, when they in humility, sit down and dine. The fact that the Americans seemed to pay particular attention to their women relatives was a surprise and rather an educative thing, for since that time some of the Chinese who were interested onlookers and appeared at several functions given in honor of the visitors, have been seen in public with their wives."

Arnold was one of the first young men sent to China by the government of this country to study the language. There were ten in the first group which went to the Peking University and there studied the manners, the language and history of the Chinese. Their first duty was as interpreters, but most of them have risen to the consular rank. Each year the government, according to Arnold, is sending ten young men to the same university, and it will not be long before America has one of the ablest bodies of representatives in the Orient.

Of the country around Amoy, Arnold said that it is similar in climate to our South. "The chief industry," he said "is the furnishing of coolie labor to the surrounding territory and there are 100,000 Chinamen who come and go by the port of Amoy each year to the Philippines, Australia, Hawaii, and the islands of the South Seas. Many of them become traders and some of them have retired, wealthy. The products are not many, rice, nuts and a few citrus fruits. There is a great opportunity for American commerce and American products, if the merchants and manufacturers will awaken to that fact."

Arnold has been on a furlough and has just come from Washington. He will remain in California for about six weeks and then will sail again for his post.

Right Dress!

SHOULDN'T DROP BEAUTY BAIT.

DR. BROUGHER ADVISES THE MARRIED WOMAN.

Says That If She Doesn't Stay Pretty Some Affinity Will Get Her Husband—"Young Men Ought to Know Enough to Look for Character and Not Clothes."

"In this day of false hair and other modern improvements for women, a young man is not only obliged to go to see his best girl before breakfast in order to find her sans switch, powder and paint, but, to be sure that she is what she represents herself to be, he would have to go swimming with her at one of the local beaches."

Dr. J. Whitcomb Brougher dealt thus frankly with the problem of "how to be happy, though unmarried," at the East Side Baptist Church last night. The way to be happy if single is to get married, Dr. Brougher said, and, while a man or a woman should only marry for love, they also need to use the one thing people never have in such a dire emergency and that is common sense.

"Young men are so fooled by appearances that they can't tell where the humbug ends and the woman begins," said Dr. Brougher, "but we can't blame them, for if I were some girls I'd make up, myself. Young women forget that they are unlikely to find a man back of a cigarette, and they do one thing that no man would ever do. They appear in public one afternoon with a man who had to be carried to his room on the night previous, because he was drunk. No woman who marries a man when she knows that he drinks has anybody but herself to blame for the hell on earth which is certain to follow her action.

"Young men ought to know enough to look for character and not clothes. They ought to marry a girl who knows how to cook and who can hold her temper and her tongue. The girls are just as bad as the boys for making mistakes. A gallon of gasoline and a chug wagon will catch one quicker than a wink.

"I don't believe in this double standard of morals, and I don't believe in a woman being afraid of having to stay single. I would rather my daughter were a Frances Willard or a Florence Nightingale than for her to be the richest Mrs. Nobody on earth.

"A woman can't be too careful about keeping herself neat after marriage. If she does not stay pretty some affinity will catch her husband right around the corner. A husband must not wait for his wife's funeral to send her a bouquet of flowers. He must not spend two hours trying to kiss her before the marriage and wait six months between kisses after marriage. He must not growl like a bear because supper is not ready to the minute, so that he can leave home evenings to go to lodge."

FORESTERS' MEMORIAL.

At a meeting of the Boosters' Committee of the Foresters of America last night, it was decided to hold a memorial service on Sunday, the 11th inst., at the hall, No. 547 South Broadway. On the 15th inst. a banquet will be given to John Castera, Grand Chief Ranger, at the Delmonico. The annual picnic on Foresters' day will be held August 15, at Santa Monica.

FOR a short time we are selling our ten-year-old sweet and dry wines (sold everywhere for $1.25) for 90c per gallon. Fine Apricot Cordial, just the thing for an after-dinner drink, for this week, 75c per large bottle. Free delivery. Ed. Germain

These Will Make Pencils Sell Rapidly,

on "Pencil Day," for the St. Elizabeth Day Nursery, next Wednesday, when the ladies of the institution hope to be able to realize enough from the sale of the graphite sticks to make many much-needed improvements in the nursery. In the center is Mrs. J. A. McGarry, with her little daughters, Margaret (on the right,) and Katherine. They, with a number of their little friends, will sell pencils from an auto in front of the Douglas Building.

PINK TOTS WILL SELL.

Two Youthful Sisters to Join in the Pencil-Selling Undertaking for Charity—Dimpled Smiles Free.

The two little daughter of Mrs. Dr. J. A. McGarry of No. 1801 Toberman street will be among the most attractive pencil-sellers at the charitable pencil-selling undertaking which has been set for next Wednesday. Accompanied by several of their little society friends, and all dressed in pink, they will have an automobile for their booth. This will stand at the entrance to the Douglas building.

The little girls have laid in a large supply of pencils, and, what is more, have made up their minds to sell them all, and at good prices, too. They are Margaret, aged 7, and Katherine, aged 8, and with each pencil goes a dimpled smile, free of charge.

Just who the other children of the party are to be, has not been definitely settled.

Mrs. McGarry and Miss Katherine Kurtz of No. 660 West Washington street will chaperone the party.

A full account of the sale, the second of its kind ever undertaken in the United States, will be given in the literature of the Federation of Day Nurseries, composed of 450 such nurseries, and will be widely circulated throughout the United States. The president of the local nursery, Mrs. J. P. Farrell, was requested by the Chamber of Commerce to have charge of a booth in its building; Mrs. Jefferson D. Gibbs will be in charge of a booth to be placed in the Times Office, No. 531 South Spring street.

TELLS OF BIG SHOW.

Secretary of United States Land and Irrigation Exposition in Chicago Now a Visitor in Los Angeles.

Robert P. Cross, secretary of the United States Land and Irrigation Exposition, is in Los Angeles in the interest of the big show, to be held in Chicago November 18 to December 9.

"The exposition will number among its guests this year President Taft and the members of his Cabinet. Col. Roosevelt, Gifford Pinchot, William J. Bryan, political leaders from all sections of the country, the diplomatic corps from Washington and special delegations from fifty foreign countries," said Cross last night.

"Southern California had a most creditable exhibition at the big show last year and will be even better represented this year."

ABOUT SINAI LAWS.

Services were held last night in the Sinai Synagogue in celebration of the Feast of Weeks, the anniversary of the giving of the Ten Commandments on Mount Sinai. Rabbi Isidore Myers delivered a discourse on "Israel's Law Intended for All Humanity." He said, in part: "The universal, all-embracing nature of the Monotheistic Creed is set forth in the Talmud and Midrash in a variety of ways. The ancient rabbis again and again pointed out that the Torah or law, that was given on Sinai, teaching about God and goodness, was intended to become the property of all mankind, refused to accept it, as one or other nations of antiquity, each of which special bent, or disposition." of the commandments would have interfered with same natural, national special bent, or disposition.

Hot.

SAYS BOARD'S GONE WRONG.

PUBLIC UTILITIES BODY IS SLAPPED HARD.

Federated Improvement Association Adopts Resolution Declaring That the Municipal Organization Named no Longer Represents the Will of the People.

At a meeting of the Federated Improvement Association, held last night in Blanchard Hall, a resolution was unanimously adopted requesting Mayor Alexander to remove the members of the Public Utilities Commission. Following is the resolution in full:

"Whereas, in the opinion of this association, the Board of Public Utilities of the city of Los Angeles no longer represents the will of the people of this city, therefore, resolved, that we hereby request the Mayor of Los Angeles, the Hon. George Alexander, with the consent of the honorable City Council, at once remove the members of said Board of Public Utilities from their said offices."

At the conclusion of an address by City School Superintendent J. H. Francis, a resolution was also adopted indorsing the proposed bond issue of $1,720,000, to be expended for additional buildings and school facilities.

A dramatic feature of the meeting was a bitter attack made by H. S. McCallum upon Meyer Lissner and the Board of Public Utilities. This was seconded by a number of the members present, who declared that Mayor Alexander would be held responsible for the acts of his appointees and that unless he removed the board, the people of the city would not return him to office.

For a while pandemonium reigned, as a half-dozen members objected to what they called the injection of politics into the deliberations of the association, but order was restored when it became clear that the clause in the constitution forbidding a political canvass or other similar action had not been broken.

On the 9th inst., a meeting will be held in the City and County Bank Building, at the corner of Second and Spring streets, for the purpose of organizing a merchant marine for the Pacific Ocean, in pursuance of a bill to that effect enterd in Congress by Congressman Rucker of Colorado.

HIS SLEEP COSTLY.

Clam Digger Waiting for a Car Drowses on Track and Gets Hurt. Several Broken Bones.

C. Oates, a Del Rey clam digger, aged 34, was waiting for a car on the Los Angeles Pacific line between Peck's wharf and Hyperion yesterday, when he fell asleep. He was sitting on the track.

The result was serious when a car came along. Among his injuries was a broken hip, a broken rib and a broken index finger. He was treated at the Receiving Hospital and later was taken to the County Hospital.

RABBITS ARE GOING BLIND.

Mining Man of Inflexible Veracity Tells a Strange Tale of the Desert.

SAN BERNARDINO, June 1.—Paul Morgan, well-known mining man, arrived today from the Rose Mountain section, with news that the rabbits in that region appear to be going blind. He states that they are easily approached, and a stone thrown on the opposite side of them will in many instances start them fleeing in the direction of the thrower. It is believed by Morgan that the ailment is not a disease, but due to peculiar weather conditions, or the presence in unusual plentitude of a poisonous plant, which, Morgan says, imparts a dizziness even to humans when its peculiar odor is distilled. The odor is particularly noticeable in sections of the desert during the early morning, and it is then that the rabbits show a partial blindness, recovering their sight as the dampness is drawn from vegetation by the sun.

STORIES OF FAMOUS MULES.

Gen. James Grant Wilson begins his stories about army mules in the Independent with a few reflections on the relation of the mule to civilization.

But, however wise it may be in general for a writer to impress the reader with the broad significance of his subject at the outset, such a device is unnecessary when the subject is the mule. Even if the mule were in nowise related to the affairs of nations, his simple but interesting personality would be sufficient to sustain an article.

For this reason we proceed at once to the stories of some of the individual army mules that have made names for themselves. And first there was Mexique.

In fact, Mexique, an ancient gray mule, was practically enjoying the freedom of the post at Mt. Vernon Barracks, near Mobile, Ala. He was too old and stiff to do anything but a bit of light work from time to time.

But because there was around him the glamour of a tradition that he was left there when Gen. Jackson's army encamped in the vicinity in 1819 he was honored above his fellows. And because of that same glamour, when an order to sell all unserviceable animals came, the officers wrote to the War Department asking that Mexique be kept and pensioned. Gen. Sherman indorsed the request.

There is on file in the War Department an order, dated October 30, 1833, and signed by Robert T. Lincoln, secretary, which shows that Mexique's claims were not overlooked, even though republics are sometimes ungrateful. It reads: "Let this mule be well kept and cared for at the public expense as long as he lives."

Old Whitey, of the Twelfth Army Corps, was another famous army mule, according to Gen. Wilson. There was a tradition that Old Whitey was in the ammunition train at the Battle of Buena Vista and the storming of Monterey, like Mexique. But whether he proved his courage on those stricken fields or not there was no question about his having the true fighting spirit.

His chief pleasure in life was to slip his noose and wander about the camp seeking a mule that was worthy of his heel. The disturbance he caused frequently made the soldiers think the enemy was making a midnight attack on the camp. But one night he nearly met his match.

There was a big, seventeen-hand dun mule belonging to Gen. Sickles's corps called Dynamite. This mule was a double-back-action kicker, with cylinder attachment and noiseless motion. One night Whitey got loose and got into Sickles's camp and ran up against the big dun mule. For a few minutes the big dun fellow didn't seem to be "in it," but, as they say in the prize ring, "he was game as a pebble," got his second wind and toed the scratch. Now the two mules stand on their hind legs and paw and bite and scream, and now again, as quick as lightning, they wheel and stand on their front legs and kick with 2000-volt power, while a goodly portion of the army stands about cheering them on and betting on the result. Suddenly the dun mule presents his broadside to old Whitey, when, quicker than thought, the old warrior lands his two feet just over the region of the dun mule's heart. The dun mule drops, gasps once or twice and is dead.

The name of the next mule that Gen. Wilson celebrates is lost, but his exploit lives. A good many years ago during an Indian campaign in the West, an officer conceived the idea of mounting a rapid-firing gun on a big mule. The thing was done and everything promised well until one day on the march the lanyard got tangled with the mule's hind foot.

The mule kicked and there was a rapid discharge. Surprised, he began to turn round and round to learn where the noise was coming from. All the same time he kept kicking to disentangle his hind leg. The effect was remarkable.

The spectacle presented by a friendly and well-disposed mule revolving on a fixed center, discharging a rapid-firing gun in all directions with every movement of his hind leg aroused conflicting motions in the detachment, among which warlike enthusiasm could not be included. The command could have encountered with firmness an attack by the red men in the open field, but a revolving mule, saddled with a rapid-firing gun, scattering death and wounds with every kick from his left hind foot, was too much, even for well-seasoned American soldiers. After the second revolution a disordered battalion of rank and file alike began shouting from behind trees and rocks and out of the fastness into which they had all fled, "Stop that mule! Stop that mule!"

Forehanded Workmen.

An industrial commission appointed by Congress was conducting certain investigations with reference to the operation of mills and factories in various parts of the country, and the members became especially interested in the working of one mill in a Southwestern State.

The investigators were in one room when the whistle blew for noon. The operatives put up their tools and vanished as if by magic.

"Do all the workmen drop their tools the instant the whistle blows?" asked one of the commission.

"No, not all," answered the man who was acting as guide. "The more orderly have their tools all put away before that time."—[May Lippincott's.

NE PLUS ULTRA

The Los Angeles

Sunday Times

Newspaper and Magazine

The issue for

Sunday, June 4, 1911

Will contain the following and other

Spccial Articles in

The Illustrated Magazine Section:

THE BOLL WEEVIL—Our Worst Mexican Invasion and How It Is Being Fought. By Frank G. Carpenter.

PRODIGAL'S "HUSKS"—A Tree That Would Probably Be Useful On the Pacific Coast. By George W. Burton.

WHY THE BABIES DIE—Hundreds of Thousands Might Be Saved by Proper Care. By William Atherton Du Puy.

COUNTRY WEDDING IN CUBA—Native Ceremonies and Customs Seen by an American. By Anita Lawrence Sterne.

BELEAGUERED MAZATLAN — A Woman's Graphic Picture of the Mexican City. By Frances Douglas.

MEXICAN VILLAGE LIFE—An American Woman's Sketch of a Typical Little Town. By Jessie Fowler.

CHINA'S NEW ARMY—Surprising Progress Under Conditions Not Favorable. By Lewis R. Freeman.

A TRAMP IN ORANGE COUNTY—Two Young Women's Trip on Foot to Santiago Canyon. By Della Phillips.

LED BY THE STAR GIRL—A Trip Up the Mountain to the Great Observatory. By Alice Calhoun Haines.

THE COWARD—Hampdon Proves Himself To Be a Man After All. By Everett H. Mitchell.

THE PESKY MOSQUITO—Notions Exploded by New Discoveries of Science. By Rene Bache.

TALKATIVE OLIVIA—The Babe Startles Her Parents by Her Worldly Wisdom. By Edwin A. Bishop.

AT THOMPSON'S COVE—Reward That Came To a Patriotic California Colony. By Edith Letts Dunn.

A BORN KINDERGARTEN—The Wedding Surprise That Came to Marion Whitney. By Blanche Tanner Dillin.

MODEL GERMAN CITIES—Citizens Drawing Annual Dividends from Their Products. By

HOW PETER RETURNED—A Little Comedy of a Quarrel and a Reconciliation. By Victor Ford Collins.

A BRIGHT LOOK AHEAD—Legislation That Shows General Interest In Poultry. By Henry W. Kruckeberg.

NUMBER EIGHT—A Startling Adventure On a Midnight Car. By Maud Palmer Hart.

THE GLADIOLUS—Timely Suggestions As To Its Culture and Care. By Ernest Braunton.

CARE OF THE BODY—THE HOUSE BEAUTIFUL — THE CITY BEAUTIFUL — GOOD SHORT STORIES — POULTRY CULTURE — GARDENING IN CALIFORNIA—FARMING IN CALIFORNIA—LEADING CARTOONS OF THE DAY, ETC.

BEAUTIFUL PICTURES.

Biggest Newspaper in the World and the Best Magazine.

ALL FOR ONLY 5 CENTS.

Classified Liners.

SEWING MACHINES—
New and Second-hand.
ELDREDGE
SEWING MACHINES.
$25 and up. EASY TERMS.
718 SOUTH MAIN ST.

Cities and Towns of Los Angeles County

NEWS REPORTS FROM CORRESPONDENTS OF THE TIMES.

Pasadena.

BUSCH WILL GIVE DOCTORS A FEAT.

To Be Served in the Famous Gardens.

Board of Trade Will Manage the Affair.

Today Closes Election Programme for a Period.

(Office of The Times, 36 S. Raymond avenue.)

PASADENA, June 2.—It will be a $5000 feed, and a barbecue, which Adolphus Busch, the famous multi-millionaire brewer, on behalf of his neighbors and citizens of Pasadena, will give the doctors June 30. The guests will be the physicians and surgeons from all parts of North America, who will be attending the annual convention of the American Medical Association, which convenes in Los Angeles the last week in June.

Mr. Busch will not be present, in person, and yesterday he gave the Board of Trade $5000 and told the entertainment committee "to go to it."

The setting is to be most gorgeous as the big feast will be given right in the middle of the famous Busch's sunken gardens. The splendid park will be blossomed in all its glory. The old Banbury Cross Mill will be in working order to give a tone of poetic beauty. After the hungry doctors and their friends have eaten their fill from the tables, after they have gamboled on the green, have tired themselves out playing hide-and-go-seek about the wooded hills and flower gardens, have hunted four-leaf clovers and indulged in other pastimes, the doctors will be loaded into automobiles and taken to Tournament Park to see the horse races, another feature intended to be reminiful of the olden celebrations and feast days. To top off the day of mirth and levity, there will be a regulation Roman chariot race.

The barbecue will not be a cattle ranch affair; a Texan-Mexican, barbecue-ranch, go-as-you-please, frijoli-chili event. It will be a real modernized feast, given under the trees, with just enough touch of frijoli-chili-hot tamale entrees to add spice and give the easterners a feed which they never dreamed of. There will be barbecued beef, of course, and bulls heads for the old men. There will be 321 pickles, lobster salads, baked potatoes, a carload of them, and 3000 loaves of bread. There will be coffee enough to float a ship and real sparkling apollinaris water.

IMPROVEMENTS PLANNED.

The Pacific Electric-Southern Pacific Company plans extensive improvements in the Southern Pacific depot which is now being used jointly by both companies as ticket and passenger station. The moving of the old Pacific Electric ticket office from the Dodsworth Building at the corner of Fair Oaks avenue and Colorado street was completed yesterday.

Early in the afternoon F. E. Butters, W. H. Whalen and D. W. Pontius, Pacific Electric officials, visited the Southern Pacific depot and talked over the improvements which will be made at once. They contemplate the taking out of all the partitions on the ground floor and extending the south wall several feet, thus throwing the entire ground floor into one big room, which will be used as a waiting station and ticket office, the latter being placed in the middle of the room. Lavatories and rest rooms will be enlarged to take care of the traveling public. The entire waiting room and the covered sidewalk along the west side of the station will be fitted up with chairs and seats. In other words, as one of the officials stated, Pasadena will soon have an up-to-date station, as good as any of the cities of Southern California. The company owns a wide right of way from Colorado street to the south city limits and there is plenty of room to extend the depot as the demands require.

As soon as some sort of amicable arrangements can be made with the Trustees of South Pasadena whereby the Southern Pacific will be allowed to double track its line from Pasadena to Huntington drive, in South Pasadena, and electrolize the line, the company will operate all its through cars via Oneonta Park and that line directly into the Southern Pacific station, making it the terminal station for all passengers. From this point all passengers will be transferred onto a first-class system of local cars. The plans contemplate making a loop of the Fair Oaks and Oak Knoll lines, running cars in both directions and transferring all Los Angeles passengers at Oneonta. The through cars will make but one stop and that at Oneonta. By this arrangement the through cars will be able to make from fifteen to twenty minute service from Pasadena to Los Angeles. Another benefit will be the taking of the fast trains which are a source of much noise and dust, off the principal streets and the trains will run over a private right of way over the entire distance. The new plans also contemplate the doubling up of the local cars.

To satisfy the South Pasadena people it is also said other plans are in the making including a possible short line via Schutzen's Park and the transfer of South Pasadena passengers from the Sierra Madre and Monrovia cars at Oneonta Park onto the loop local cars which will have a five minute service.

WIND UP ELECTIONS TODAY.

This city has been blessed with an abundance of elections during the past four months. Every minute of that time has either been taken up with an election or preparations for some election. There have been two bond elections, one municipal bout, tournament of roses, board of trade and a dozen other civic elections to occupy the people's time.

Today will see the wind-up of the long series of events. Beginning early this morning and continuing until sundown the people will cast their ballots for two members of the Board of Education and at night the directors of the Board of Trade will hold a meeting and elect officers. This will end the election business for several months. The only thing on tapis is a possible water bond election but at the present rate of progress being made by the Board of Trade Water Committee, such an election will not be held for another year or possibly two years.

The candidates for place in the Board of Education are W. W. Ogler, I. N. Smith, E. L. Eliot and W. A. Cunday. There will be but four candidates on the regular ballot. The Socialist candidate, J. J. Patton, failed for some reason, to carry his petition to the Board of Education offices and announced yesterday that he will run independently. The odds are ten to one on Ogier and Smith.

W. F. Knight and R. D. Davis are in the limelight for the presidency of the Board of Trade with even betting.

NEWS BRIEFS.

The Citizens' Suffrage League meeting last night at the First Universalist Church was a rather tame affair. The speaker of the evening did not arrive and Senator Bell and the Rev. A. R. Tillinghast had to do the talking. Senator Bell told how and why the Legislature passed the measure and Tillinghast told of how he had been converted and joined the suffragette ranks.

The Throop Academy exhibition yesterday was declared a success by the throngs of visitors who filed through the various buildings.

Chief of Police Wood has passed out the command that, hereafter, no minors will be allowed in the poolrooms of the city. Last night he arrested L. L. Kahn, proprietor of the Smoke House store and several of the frequenters of the poolroom. The chief states that he believes there are many cases of violations of the law in the city.

Roy Knabenshue, the aviator, has announced his intention of making Pasadena his permanent home. It is stated that he will devote his time next fall and winter in an effort to try to perfect the proposed Lowe freight balloon.

Pasadena at The Times Camp.

PASADENA, June 1.—A campaign was launched today in Pasadena, headed by Superintendent Swarthout of the local playground, in which it is proposed to get up a party of from fifty to one hundred boys and young men from this city and go in a body to The Times Camp at Avalon, Catalina Island, this summer. It is the desire of Mr. Swarthout to make this party as large as possible, as he will be able to get the exclusive use of the entire camp and commissary for Pasadena boys if a party of at least forty can be gotten together. A special "Pasadena Week" at The Times Camp is the slogan.

The terms upon which this trip can be secured are extremely liberal. Every boy and young man who secures six subscriptions to The Times for one month and thereafter until ordered stopped can go on this great trip.

Every live fellow ought to pitch in and help the Pasadena boys get this trip.

Further information and necessary subscription blanks can be secured from Mr. Swarthout or at The Times office, No. 26 South Raymond avenue.

Hotel Vista del Arroyo. New annex and bungalows open while building new hotel.

Pictures framed at Wadsworth's.

MILTONS AND CROMWELLS.

Perchance a Napoleon and a Harriet Beecher Stowe in Embryo in South Pasadena Graduating Class.

SOUTH PASADENA, June 1.—That there would be at least one leader for every walk of life among the members of the senior class was the hope expressed for the members of the graduating class in an address delivered recently during assembly period in the High School by Mark Kepple, County Superintendent of Schools.

Commencement exercises will be held June 22, when sixteen will receive diplomas, as follows: Marie-Louise Axtman, Margaret Brickels, Mabel Claire Everett, Edna Brown Ferry, Helen Mae Freedle, Claude Augustus Hunter, Harold Parker Huntington, Genich Kadoya, Frank Yosimite Kitsuda, Helen Brown Mason, Louise Williamson Mason, Carlton Palmer Ritchie, Clark Swan, Daisy Isabelle Trott, Cora Vail. Most of this class will attend college this coming fall.

The grammar schools all close Friday of this week, with appropriate exercises in each building. Fifty-seven pupils all told, will graduate from the grammar schools. Diplomas will be presented to nine at the Lincoln Park school by E. E. Thompson, a member of the Board of Education; to thirty-one at the El Centro street school by Deputy County Superintendent T. J. Phillips, and seventeen at the Marengo-avenue school by Superintendent George C. Bush, who will be present at each of the schools during the day, to give short addresses.

A near-disaster from fire occurred yesterday at the home of L. Haskell, No. 904 Bushnell avenue. An overheated fireless-cooker set the kitchen on fire. The presence of mind of some boys in the neighborhood who played a hose on the fire, no doubt saved the house from burning. About $30 damage was incurred.

Although no protests have come to their ears, the R. A. Baker Company, owners of the rock crusher in the Arroyo Seco at the foot of Magnolia avenue, will place a wooden cover over their machinery which crushes rock in this section, to prevent the dust, arising from the operation. The company has asked the city to oil that portion of the Arroyo Drive used by the teams and they will oil what they can. The crusher represents an outlay of about $20,000 and employs a dozen teams and the same number of men who reside in this city, and the industry is to be permanent.

POMONA MAN IS KILLED.

While Inebriated He Is Run Down By Salt Lake Train and Frightfully Mangled.

POMONA, June 1.—[Exclusive Dispatch.] William Brower, familiarly known to most every one here for the past seven years as "Billy, the Barber," was instantly killed by a west bound Salt Lake train today as he was returning along the track from Mirandes winery.

Brower's only fault was an uncontrolable desire for periodical sprees and last night he left his place at the Mirror Barber Shop mad with a desire for intoxicants. He had been drinking and was returning from the winery with a jug of liquor and did not hear the train. No blame is attached to the engineer.

Brower's skull was fractured, his legs and arms broken in nine places. Coroner Hartwell will conduct the inquest here tomorrow.

CLAREMONT.

CLAREMONT, June 1.—At a special meeting of the City Trustees, Morris Welcke was elected Trustee to serve out the unexpired term of L. N. Smith, who recently resigned.

At a meeting of the Board of Trade it had been resolved by an overwhelming majority that the City Trustees be asked to raise the speed limit for auots from twelve miles to fifteen miles, and in the outlying districts from fifteen to twenty miles, but at the meeting of the Trustees the request was denied.

San Pedro.

FIGHTING SPIRIT HAS BEEN AROUSED.

San Pedro Citizens Charge City With Duplicity.

Says Promises Were Made to Be Broken.

Proposal Is Made to Form a Borough.

SAN PEDRO, June 1.—A committee recently appointed by the local Chamber of Commerce, to inquire into the matter of water, light service, taxes and various other municipal matters relating to San Pedro, submitted a report today, through its chairman, John T. Gaffey, in which it is charged that many promises made prior to consolidation with Los Angeles have been broken. The report severely criticises the present city administration and charges that it has severely neglected the parks, streets and other municipal improvements in this section of Greater Los Angeles. It recites that for the fiscal year, ending June 30, the consolidated city will have collected from San Pedro, $110,073, or $29,296 more than the highest amount ever collected under the old city government, and the report charges that of the amount collected $60,350 has been overcharged as having been expended in running this part of the consolidated city.

The report concludes: "From a review of the whole subject of consolidation the following facts, are apparent:

First: That the only reason Los Angeles desired consolidation was because it desired a harbor.

Second: Los Angeles will only keep such preconsolidation pledges as are of direct benefit to itself.

Third: That Mr. Andrews, one of the leading members of the Los Angeles City Council, tersely and clearly explained the attitude of Los Angeles toward the consolidation pledges when he referred to them as merely temporary expedients.

Fourth: That our taxes have been doubled by consolidation while we are receiving no corresponding benefit.

Fifth: That our people should be called together in mass meeting or a series of mass meetings and our local affairs discussed and some remedy sought for the amelioration of the present condition of affairs.

Dissatisfied with present conditions, many citizens and prominent members of the local Chamber of Commerce are discussing the advisability of taking steps to organize a borough out of the San Pedro section of Greater Los Angeles.

Cremation by electricity. Pasadena Cemetery Association. Home 1097, Sunset, Main 2848.

YOUNG BANKER TAKES WIFE.

Pomona Man Weds a Society Girl. Man Shot in Drunken Row has Arm Amputated.

POMONA, June 1.—This evening at the First Baptist Church Arthur Harold Lawrence, son of Mr. and Mrs. Edgar A. Lawrence and Miss Marion Ely, daughter of Mr. and Mrs. Henry M. Ely, were married by Rev. Dr. W. R. Harper. Miss Grace Bowyer was maid of honor and the groomsman was Willard Stover. The flower girls were Ola Pendleton and Millicent Bowyer and the wedding music was furnished by Mrs. Alexander H. Witman. A number of out of town guests were present. After the ceremony a reception was held at the home of the bride's parents on West Fifth avenue.

Fred Bruce, who was shot in the arm by F. J. Lothrop Sunday morning, as an aftermath of a drinking bout, has had to have his arm amputated to prevent blood poisoning. He is now at the Pomona Valley Hospital and is getting along comfortably. Lothrop is now serving a sentence of fifty days in the County Jail for running a "blind pig" and may be held for a more serious charge pending Bruce's recovery.

The condition of Cyrus S. Johnson, who was run over by an automobile driven by Henry Taylor, is critical, several of the broken ribs of the injured man having been forced into the lung. Johnson is 73 years old and his condition is therefore the more serious.

NEWS BRIEFS.

The total number of building permits issued by Building Inspector Cowles thus far this year amount to $298,440; of this amount $48,720 worth were issued last month for residences.

Mr. and Mrs. P. J. Dreher, who have apartments in the Dailey block, were surprised by about fifty friends, members of the Order of the Eastern Star, who took possession of the Dreher household and made merry until a late hour, the gathering being in the nature of a farewell to Mr. and Mrs. Dreher who will leave on Tuesday for New York from which city they will sail for a three months visit with relatives in Germany.

A large audience gathered at Pilgrim Congregational Church last evening to listen to addresses by Rev. Henry M. Atkinson, secretary of the department of social service of the Congregational Brotherhood, who spoke entertainingly upon his work and Rev. Dr. Nehemiah Boynton, moderator of the National Council of Congregational churches, who gave a historical address which abounded in humor. A number were present from Ontario and Claremont.

TROPICO.

TROPICO, June 1.—The funeral of Mr. Frank Ira Marsh, whose death occurred in Los Angeles May 29, was held at the Presbyterian Church here yesterday. Services were conducted by Rev. Stewart, who came up from National City to officiate. He was assisted by Rev. Ward from Glendale and Rev. A. C. Shumway from Buena Park. The church was filled with friends who came to pay the last tribute of respect to one they loved, and when the services were over they gently bore him to his home on the hillside and left him there underneath a canopy of flowers. He left a childless widow to mourn his loss.

Harry Elmer Causey,

Redondo Beach boy, who took the honors of his class.

Redondo Beach.

LARGEST CLASS IS GRADUATED.

UNIQUE PROGRAMME WHEN DIPLOMAS ARE PRESENTED.

Beautiful Girl Wins the Honors in a Class of Thirty-seven, and Dressed as a Gypsy, She Looks Into the Beyond—Mark Keppel Addressed the Class.

REDONDO BEACH, June 1.—The largest class in the history of the Redondo schools was graduated this evening from the Grammar schools. Of the thirty-seven pupils in the class Miss Severine Obergfel took the highest honors in all studies and Harry Elmer Causey carried off the honors among the boys of the class. Flossie McMillian and Nellie Thomas were close contestants for honors among the girls and Newell Steward stood second to young Causey.

Much of the programme was original on the part of the students, contrary to former programmes of grammar graduates and reflected great credit to C. L. Schulfelt, the principal, his corps of teachers and the students.

Prof. C. A. Langworthy of the High School addressed the graduates with a welcome to the High School.

Severine Obergfel, who by reason of holding class honors was elected to give the class prophecy, pleased the large audience with a unique and original presentation of this time-honored custom. Upon invitation of one of the members of the class the pretty young graduate advanced from the audience to the stage gowned as a Gypsy fortune teller and after a short address to the class seated herself at a table and told from the cards the future of each of the thirty-seven members of the class.

Harry E. Causey gave the class oration entitled "Between the Lines." Causey's address was well written and well delivered.

Mark Keppel, County Superintendent, addressed the class and O. C. Hinman, president of the School Board, presented the diplomas. Misses Clara and Nellie Thomas rendered a piano duet and the graduating class sang several choruses.

Previous to the graduating exercises, promotion exercises were given by all of the classes of the Grammar and Primary grades. Rolland Venable of the second grade recited

Severine Obergfel,

pretty Redondo Beach graduate, who peered into future of her classmates.

"Jest 'Fore Christmas;" Charles Dorrington of the seventh grade read an essay, "One Thousand Miles By Wagon;" Joan Anderson of the fifth grade gave a recitation entitled "A Day in June."

The boys of the third and fourth grades gave a military drill and the first and second grades sang a group of songs. The stage was decorated in quantities of white sweet peas, the class flower, and ferns.

SEASON OPENS.

The season will open here Saturday, June 17. From that date there will be dances in the pavilion each night and concerts each afternoon except Wednesday and Saturdays when there will be dancing. The employes of the Los Angeles Investment Company will hold a picnic here the opening day. About 4000 are expected to attend.

"BELEAGUERED MAZATLAN," "A Country Wedding in Cuba," "Mexican Village Life" and "A Tramp in Orange County," are the titles of some of the good features of The Times Magazine for the coming Sunday.

Long Beach.

MAY MERGE THREE RAILROAD LINES.

Big Scheme Is Rumored at Long Beach.

All Roads to Be Operated by Electricity.

Beach Wants to Be a Port of Entry.

LONG BEACH, June 2.—Following the report of the intention of the Southern Pacific to electricize all of its suburban lines, comes the statement from an inside source that plans are now under way looking to the merging of the lines of the Salt Lake and Southern Pacific within the city limits of Long Beach with the Pacific Electric, the entire local system to be under the control and operation of the southern division of the Pacific Electric.

Details are now in the hands of the engineers and the necessary material for electricizing the steam lines has been ordered. The object is a lessening of expenses in every department and absolute control of the inner harbor traffic, the Pacific Electric owning a belt line around the harbor and connecting with the city municipal railway to and on the city docks. This reported merger verifies the assertion made some time ago that the Southern Pacific contemplated landing their steamships on the inner harbor it being claimed that passengers landing at Long Beach could be placed in Los Angeles half an hour earlier than at San Pedro, because of the Pacific Electric system.

Under the proposed merger the Pacific Electric gains control of 5.60 miles of main line on the Salt Lake and 2.90 miles of the Southern Pacific besides double that amount of side tracks and spurs, and additional freight yards. It is probable also that this combination will revive the Pacific Electric's plans for division headquarters and depot on the Oxford property east of the pier, and the abandonment of the present Southern Pacific station on West Second street.

WANT CUSTOMS COLLECTOR.

Acting on the telegraphed arrival here of the schooner Winslow from Mexico with 500,000 feet of hardwood lumber for the Western Hardwood Company, the city Chamber of Commerce and several of the enterprises on the inner harbor today sent a petition to Collector of Customs Pendleton asking that he request from the Treasury Department the appointment of a deputy collector for Long Beach and the recognition of this place as a sub-port of entry, other cargoes being also in transit.

SCHOOL PROGRAMME.

The programme for commencement week in the high school was announced today. It is as follows: Sunday, June 18, baccalaureate sermon at the First Methodist Church, delivered by Rev. H. I. Rasmus; Monday, June 19, class day exercises by seniors at high school; Wednesday, June 21, graduating exercises at Auditorium; Thursday, June 22, junior class play, Ebell Club House; Friday evening, June 23, junior reception to seniors, Ebell Club House; Saturday, June 24, Alumni reception to seniors.

CANNOT DELIVER.

Believing that negotiations to secure the site of the proposed Federal building at First and Locust streets will not be consummated because of failure of neighboring owners to raise the additional purchase price, J. N. Schafer today submitted to the treasury department a proposition to sell the northeast corner of Third and American avenues, 100 by 160 feet for $31,000 and has an option on sixty feet additional for $15,000 if the department wishes the entire quarter block.

NEWS BRIEFS.

The school board this morning elected Eber Glenn Brown of Hanford to teach Spanish in the High School during the absence of Miss Jennie Rau, who has a year's leave of absence for a trip abroad to continue her studies.

The term of grammar schools ended today with the exception of a few graduating exercises tomorrow afternoon. Diplomas entitling the holders to entrance in the High School were given to 170 pupils of the eight-year classes.

John Burns, arrested Tuesday night charged with operating a blind pig, was this morning given a sentence of sixty days in the County Jail. He began his time this afternoon.

Benjamin F. Davis this morning secured a building permit for a modern three-story brick apartment-house on Chestnut avenue, near Ocean avenue, to cost $24,000.

HOLLISTER PIER TO OPEN.

Beach Proposition Has Been Under the Hand of Renovator and is Ready for the Season.

SANTA MONICA, June 1.—All repairs having been completed to the Hollister avenue pier, Schneider & Fieber, this evening, formally opened the cafe there for the summer season. A vaudeville programme was the attraction.

George H. Hutton, will deliver the address before the High School graduating class, which numbers thirty. The exercises will be held June 22.

NEWS BRIEFS.

The grade of Montana avenue has been established from the sea to the city limits on the east and its improvement is expected to quickly follow the boulevarding of Seventh street.

The Salvation Army has rented a group of cottages and will maintain a rest home by the sea for tired mothers and children during the summer season.

Additional Train Service to and From the San Joaquin Valley.

Commencing Sunday, June 4, the Southern Pacific will inaugurate new service between Los Angeles and the San Joaquin Valley to take care of the increased traffic to that territory and summer travel to the Los Angeles Beaches. A new train will leave Los Angeles at 7:30 p.m. daily, arriving in the valley the following morning. South bound leaves the valley in the evening, arriving in Los Angeles at 7:05 a.m.; sleeping car service to Bakersfield, Goshen Junction (for Coalinga,) Fresno and Oakland, cars being cut out these points, and can be oc-

"The Store With a Conscience"

J. B. Silverwood

Long Beach, San Bernardino, 221 South Spring, Sixth and Broadway, Los Angeles, Maricopa, Bakersfield.

Copyright Hart Schaffner & Marx

—"American," an elegant summery, Hart Schaffner & Marx blue serge—a business man's sack model—see it in window—$20.

For your *play days and work days* during *hot weary* summer---

you'll want a *natty*, easy, cool and *breezy* summer suit. *Not* a saggy, baggy, *raggy* looking suit ---but a crisp, *stylish*, *smart negligee* suit as only

Hart Schaffner & Marx

know how to make it. A suit that *must* be *hand-tailored---cut properly*---pre-shrunk, *not half-shrunk* ---and *silk-sewn*---a suit that will hold up its shape all summer and make you a *distinctively* well dressed man on the business thoroughfare *as well* as at a social gathering.

More is demanded of a suit for *summer* than a *winter* suit.

$20

A beautiful fabric at

Others at $18, $22½, $25, $27½, $30 and $35.

---exquisite, imported Wash ties 50c.

Gotham Summer Underwear

YOU are certain to enjoy wearing **Gotham Summer Underwear**, the new idea in nethergarments, **loose, roomy, full fashioned**, and with many special features and fine touches in tailoring and making. Especially made for men who look for ease and luxury in under-garments.

50c., 75c., $1.00

the garment and upwards

at Good shops everywhere.

Also Gotham Mfg. Co. Shirts, Union Suits, Pajamas and Soft Collars.

Send for the Book of Gotham Styles.

Gotham Mfg. Co. Fifth Ave. Bldg. Madison Sq. Nat. New York City

"The Underwear of a Gentleman."

Money to Loan

On Approved Real Estate.

EQUITABLE SAVINGS BANK.

First & Spring Sts.

CANCER AND TUMORS—

Cannot be cured by knife, plasters or injections. We cure by the latest scientific methods and guarantee results in every case. Consultation free. Call or

ory of the Day's

NEWS REPORT

Acted As Conductor.

OREST FIRE'S NOVEL ORIGIN.

VEYOR'S STEEL TAPE FELL ON EDISON WIRE.

ght by a Flurry of Wind It w Across the Charged Wire. an Instant the Forest Was ze—Another Santa Barbara e Incident.

NTA BARBARA June 1.—Forest rvisor W. M. Slosson has just re- from his rangers in the south- art of the reserve a detailed ac- of the first fire of the season. rding to the report, the fire, burned half an acre of forest mall part of the reserve located Angeles county, was caused current from the Edison power A party of civil engineers were ying a route for an oil pipe line, el with the Edison wires, when long steel tape was caught by a of wind and thrown across the ed wire. It acted as a conductor an instant the forest was This was not the first time a originated in this peculiar way. years ago a large eagle alighted a pole, allowing his wings to over two wires forming a cir- and immediately catching fire. ied fell to the ground in flames big fire ensued.

CREEK PROBLEM.

Mission Creek problem that en the worry of Santa Barbara s for half a century has been and the remedy is to be ap- nothwithstanding that the cost in the neighborhood of $85,- This conclusion was practically upon last night at a meeting pecial committee representing Chamber of Commerce and mmercial Club.

L. Sonderegger, consulting hy- engineer of Long Beach, sub- a lengthy report and the com- immediately took it under eration. The engineer pre- three solutions. The first, carries his personal recommen- is for the making of a new outlet for the creek into the between State and Chapala The second is for the widen- the old channel, the construc- new bridges at Mason and reets and the boulevard and ilding of permanent retaining The third provides for tem- dykes of dirt and piling which ll cost might control the flood for years to come. The direct plan is favored.

RUSSIAN COUNTESSES.

void notoriety, the Misses Olga Violet Friedenback, Russian es of St. Petersburg, who are a tour of the United States, registered at the Potter Hotel the names of O. and V. Smith.

EASY MONEY.

rman H. J. Doulton, who with M. Potter of the Potter Hotel, nuel P. Calef, a Montecito mil- promised to raise $50,000 for ilding of a sea level road from ta to Santa Barbara providing would build a bridge across er, stated yesterday that the ion of raising the money not be at all difficult. With 000 that Mr. Potter said the company would give, others come forward with offers and oulton believes that the whole can be raised immediately. the project now is up to Ven- d it seems that the Supervisors neighboring county are willing their part.

MISSION PLANS.

ley Anderson, manager of the ood Hotel, accompanied by his Mrs. H. J. Anderson and et Elmer Grey of Los Angeles, ests at the Arlington Hotel. purpose of their visit is to be- equainted with mission archi- as applied to hotels. Mrs. An- planning to erect one at Bev- lls.

NEW SCHEDULE.

Southern Pacific has announced schedule for railroad connec- between San Joaquin Valley and Santa Barbara which will valley residents to reach this ire same time and at the same hat they can now go to Los Beach towns. It will be effec- ext Sunday. The new schedule r a train to leave Fresno daily 0 p. m., and Santa Barbara ers, by changing at Burbank. ch here at 11:45 the following . This will be the first time Barbara will have an even with other beach towns of the

the baths at Wheeler's.

ACRES OF MELONS.

Field of Sweet Fruit Near Im- —Mexican Cattle Received to attened.

ERIAL, June 1.—One of the watermelon fields under a ate of cultivation, in this val- wned by Louis F. Farnsworth, forty acres planted to this He expects to ship scores ads of the product.

MEXICAN CATTLE.

e A. Long, one of the lead- le men of Imperial Valley has eived 900 head of cattle from which will be fed during the months. Mr. Long had ex- a great number at this time, ving to the revolutionary in Mexico cattlemen have able to make their deliveries the boundary line.

ALLEY NEWS BRIEFS.

gh the Bacteriology and Vet- Science of the State Univer- Berkeley, Dr. F. M. Hayes of an, Kan., will visit Imperial inspecting live stock condi- and particularly swine.

ard Pearson, assistant secre- the Farmers' Union and the creamery, who left for Kansas cently, to undergo a serious on is reported recovering.

Heber has appointed F. W. n and J. H. Edgar to fill va- occuring on the Library

and Mrs. C. I. Jenny of San who have been conducting a of the San Diego Business have completed their work rned home.

PERRIS.

IS, June 1.—The roof of the house on the Riggs ranch of town, was blown off afternoon by a whirlwind. ner, who is operating the

a Conscience"

erwood

Spring, adway, eles. Maricopa, Bakersfield.

t Schaffner & Marx

ant summery, x blue serge— k model—see

days and
ing hot
r---
easy, cool
suit. *Not* a
looking suit
art negligee

er & Marx

make it.
ust be
-cut prop-
ot half-shrunk
suit that will
l summer
vely well dressed
roughfare *as*
ng.

20

2, $25, $27½,

50c.

ANGER TUMORS

cured by knife, plasters or We cure by the latest scient and guarantee results in ev conditions free. Call, or w

ory of the Day's Events Below Tehachepi's Top

NEWS REPORTS FROM CORRESPONDENTS OF THE TIMES.

Acted As Conductor.

OREST FIRE'S NOVEL ORIGIN.

VEYOR'S STEEL TAPE FELL ON EDISON WIRE.

ught by a Flurry of Wind It w Across the Charged Wire. an Instant the Forest Was laze—Another Santa Barbara Incident.

NTA BARBARA June 1.—Forest rvisor W. M. Slosson has just re- from his rangers in the south- art of the reserve a detailed ac- of the first fire of the season. ding to the report, the fire, burned half an acre of forest at part of the reserve located os Angeles county, was caused current from the Edison power A party of civil engineers were ying a route for an oil pipe line, el with the Edison wires, when long steel tape was caught by a of wind and thrown across the ed wire. It acted as a conductor n an instant the forest was . This was not the first time a riginated in this peculiar way. years ago a large eagle alighted a pole, allowing his wings to d over two wires forming a cir- and immediately scatching fire. ird fell to the ground in flames big fire ensued.

CREEK PROBLEM.

Mission Creek problem that een the worry of Santa Barbara s for half a century has been and the remedy is to be ap- nothwithstanding that the cost e in the neighborhood of $83,- This conclusion was practically d upon last night at a meeting special committee representing ty, Chamber of Commerce and ommercial Club.

L. Sonderegger, consulting hy- engineer of Long Beach, sub- a lengthy report and the com- s immediately took it under eration. The engineer pre- three solutions. The first, carries his personal recommen- , is for the making of a new outlet for the creek into the between State and Chapala . The second is for the widen- the old channel, the construc- of new bridges at Mason and streets and the boulevard and ilding of permanent retaining The third provides for tem- dykes of dirt and piling which all cost might control the flood for years to come. The direct plan is favored.

RUSSIAN COUNTESSES.

avoid notoriety, the Misses Olga Violet Friedenback, Russian sses of St. Petersburg, who are g a tour of the United States, registered at the Potter Hotel the names of O. and V. Smith.

EASY MONEY.

irman H. J. Doulton, who with l. Potter of the Potter Hotel, muel P. Calef, a Montecito mil- e, promised to raise $50,000 for ilding of a sea level road from ta to Santa Barbara providing a would build a bridge across er, stated yesterday that the ition of raising the money not be at all difficult. With 000 that Mr. Potter said the company would give, others come forward with offers and oulton believes that the whole t can be raised immediately. e the project now is up to Ven- d it seems that the Supervisors neighboring county are willing their part.

MISSION PLANS.

ley Anderson, manager of the ood Hotel, accompanied by his r. Mrs. H. J. Anderson and ct Elmer Grey of Los Angeles, ents at the Arlington Hotel. purpose of their visit is to be- acquainted with mission archi- as applied to hotels. Mrs. An- planning to erect one at Bev- lls.

NEW SCHEDULE.

Southern Pacific has announced schedule for railroad connec- between San Joaquin Valley and Santa Barbara which will valley residents to reach this the same time and at the same that they can now go to Los s beach towns. It will be effec- xt Sunday. The new schedule or a train to leave Fresno daily 50 p. m., and Santa Barbara gers, by changing at Burbank. ch here at 11:45 the following g. This will be the first time Barbara will have an even with other beach towns of the

the baths at Wheeler's.

ACRES OF MELONS.

Field of Sweet Fruit Near Im- l—Mexican Cattle Received to Fattened.

ERIAL, June 1.—One of the watermelon fields under a tate of cultivation, in this val- owned by Louis F. Farnsworth, as forty acres planted to this He expects to ship scores loads of the product.

MEXICAN CATTLE.

rge A. Long, one of the lead- ttle men of Imperial Valley has ceived 900 head of cattle from , which will be fed during the r months. Mr. Long had ex- a great number at this time, owing to the revolutionary es in Mexico cattlemen have unable to make their deliveries the boundary line.

VALLEY NEWS BRIEFS.

ough the Bacteriology and Vet- y Science of the State Univer- Berkeley, Dr. F. M. Hayes of ttan, Kan., will visit Imperial inspecting live stock condi- and particularly swine.

ard Pearson, assistant secre- f the Farmers' Union and the Creamery, who left for Kansas recently, to undergo a serious ion is reported recovering.

or Heber has appointed E. W. an and J. H. Edgar to fill va- occuring on the Library

and Mrs. C. I. Jenny of San who have been conducting a of the San Diego Business have completed their work turned home.

PERRIS.

RIS, June 1.—The roof of the house on the Riggs ranch t of town, was blown off afternoon by a whirlwind. ge also is carrying the place, lost two hundred little chickens. Part of the barn roof was also blown off.

A. C. Huff of Arlington has purchased the grocery, coal and feed business of Happe Bros. Mr. Huff and family will occupy the Deutsch cottage on Fourth street.

The event of the week was the entertainment at a round robin tea Friday and Saturday afternoon by Mrs. D. W. Sheldon. Forty ladies met and enjoyed what the hostess termed a patent medicine social. The rooms were artistically decorated with patent medicine advertisements and everything else was planned and carried out in the same novel manner.

The Ladies' Aid of the Methodist Church met Tuesday afternoon at the home of Mrs. Mary Filkins on the boulevard. Mrs. Ida Wall, Mrs. Emily Adams, Mrs. Barbary Coburn, and Mrs. Eliza Parsons were appointed.

See Wheeler's Hot Springs ad.

Upland.

KOREAN KILLS A COUNTRYMAN.

FEUD SAID TO HAVE EXISTED SOME TIME.

Man Who Does the Killing Has an Unsavory Record and Has Been Under the Eyes of Officers for Some Time—Boy Accidentally Shoots Himself.

UPLAND, June 1.—Youn Chin Ho, a member of the Korean colony in this city, was shot and perhaps fatally injured last evening, on Euclid avenue, as he was returning from work.

The shooting was done by Lee Kwan Synn, a fellow countryman, and it is said there had been bad blood between the two for some time. Synn is the same Korean who was in the hands of the law several months ago, charged with having held up and attempted to rob a celestial in the local Chinatown. Synn escaped punishment on some pretext or other, but the officers have had him under close surveillance, ever since.

Immediately following the shooting, last evening, Ho was taken into the automobile of R. T. Nelson, and rushed to the offices of Drs. Craig, Sheppard & Kankel, in Upland, whence he was removed at once to San Antonio Hospital. The bullet is thought to have entered the liver, and the wound will probably prove fatal. Members in the local Korean colony are doing all possible to assist the officers in the search for Synn, who escaped into an orange grove, immediately following the shooting, and who has thus far eluded the officers.

ACCIDENTALLY SHOT.

Don Wing, son of Mr. and Mrs. Charles Wing, residing in the north part of town, accidentally shot himself through the left thigh, while cleaning his revolver. Wing was alone in the home at the time of the accident, and he became so weak from loss of blood that he had difficulty in calling a doctor, by telephone. He finally succeeded in getting Dr. Orr of Ontario, who made a record run to the home of the wounded lad. The bullet entered the fleshy part of the thigh, struck the femur bone, flattened and deflected, passing out at the opposite side of the leg. The wound is a clean one, and Dr. Orr does not anticipate any serious results in the case.

NEWS BRIEFS.

J. E. Cowan of Claremont has purchased of Ed Ketcheson ten acres of fine oranges, at Eleventh street and San Antonio avenue, the consideration being $22,000. Mr. Cowan expects to continue to reside at Claremont, having bought the grove as an investment.

George L. Lee has sold a fine ten-acre grove of oranges, at Euclid avenue and Twenty-second street, the purchasers being Knute Benson and Harry Allen. The stated consideration is $18,000. The sale was made by Armstrong of Ontario and Chaffee of Upland.

By the instruction of the Board of Supervisors, Commissioner Pease will offer for sale the large outfit of the county fumigation work, which has been kept here. The county has decided to abandon the work of fumigating, which is to be taken up by a company of the growers, recently formed here.

Fishing is fine at Wheeler's.

VALLEY CLUB PLAYS TENNIS.

Hemet Racquet Wielders Yield the Palm to Vista Loma Players in the Men's Doubles.

HEMET, June 1.—In the annual tournament of the Hemet Valley Tennis Club held here today, Fricker and Millington of Vista Loma were the winners in the men's handicap doubles, the only event in the tournament.

The entries were open to all, and eight teams qualified, two from Vista Loma, two from Valle Vista, and four from Hemet.

The preliminaries were played in the morning, the semi-finals and finals in the afternoon.

In the semi-finals, Fricker and Millington, English team of Vista Loma, and Clayton and Robinson of Hemet, an American team, went up for the finals, defeating O'Carroll and Britland, and Wright and Hudgins, respectively.

The finals were run off with the English team at scratch, the American at minus one half thirty. The result was 8-6, 2-6, 6-1.

Messrs. Clayton, O'Carroll and Botterell composed the handicap committee. Messrs. Harry and Will Botterell were umpires.

BEE KEEPERS MEET.

The Hemet Valley Bee Keepers' Association held its second meeting Saturday, May 27. At its first meeting J. A. St. Johns was elected president; W. S. Rather, secretary. At the last meeting the bylaws were adopted, and the agreement under which members are bound to store their honey was drawn up. Fifteen signed this agreement and as many more signified their intention of so doing at a later date. These thirty men include most of the bee keepers in the valley and will control the largest part of the production. In addition to the foregoing business, five directors were elected, as follows: J. A. St. Johns, Charles Sinis, W. B. Tripp, C. J. Davidson and W. H. Densmore.

The graduating exercises of the Hemet grammar school will be held Friday morning, June 2, in the Hemet operahouse. The graduating class, thirty in number, is the largest in the history of the valley. Mr. Raymond Cree, County Superintendent of Riverside county, and Mr. Wheelock, City Superintendent, Riverside, will conduct the examinations to determine the eligibility of the class for High School.

San Bernardino.

PLAN SYSTEM OF HIGHWAYS.

CHAMBER OF COMMERCE RESPONDS TO INVITATION.

San Bernardino and the Foothill Cities Would Work in Harmony in Their Road Plans—Former County Jailer Is Dying at State Hospital at Patton.

SAN BERNARDINO, June 1.—In response to an invitation from the Foothill Boulevard Association, formed at Claremont last week to work out a system of State highways in Southern California, the Chamber of Commerce has appointed R. E. Swing, C. W. Monahan and G. A. Atwood to work with the association. The president of the association is Dr. E. W. Reid, president of the Board of Supervisors.

It is expected that the El Camino Real Association will recommend the old padre highway.

The Chamber of Commerce has already raised $1240 to advertise the resources of this city. The money will be expended by the Publicity Committee, which is headed by Judge F. F. Oster. Each subscriber to this fund will be asked for suggestions, and the committee will report back to the Chamber of Commerce for the approval of the plan of expenditure decided upon.

DYING AT PATTON.

Jesse H. Case, former County Jailer, is dying at the State Hospital at Patton, where he was committed two years ago. For several days he has had convulsions. The breakdown of Case is one of the strangest instances of sudden insanity known locally. He was seemingly in the best of mental and physical condition until he suddenly became peculiar, walking the streets and imagining he was going to take a world cruise. His wanderings at one time took him far up among the mountains, where he tumbled over a bluff, being badly bruised, and was almost drowned. Since his entrance to the State Hospital he has established a record for violence.

Dr. E. Scott Blair, superintendent of the State Hospital at Patton, goes north Sunday to attend the quarterly session of State Hospital Superintendents. He will also confer with the State Engineer's office regarding the plans and specifications for the construction of new buildings on the hospital grounds, for which the recent Legislature appropriated $395,000. The hospital has been exceptionally favored, having over three-quarters of a million in appropriations. Of this sum, $360,000 is for the support of the institution and $260,000 a salary fund.

NEVADA FIRE.

Sam Ravitz of the Red Front came in today from Las Vegas, Nev., where he was summoned by news of a fire which destroyed his Nevada clothing store. The fire started in a restaurant in the Overland Hotel, swept that structure, and razed a number of business places. G. Zamori, a guest in the hotel, was burned to death, while Mrs. Rose, the proprietress, was badly injured in jumping from a window on the second floor. The losses are: Red Front, $11,000; J. S. Wisner, $25,000; Pollard & McNeill, $5000; F. E. Murzdorf, $750; Joseph Swartz, $1000.

MAN MISSING.

Searching parties are scouring the desert for Martin Flynn, who has been missing from his homestead near Calzona for two weeks. When the disappearance became known a search of the man's tent was made. A letter addressed to Arthur Dalch of Calzona was found on a table. Its contents are not known. The only article known to be missing is a revolver. This gives rise to the fear that Flynn may have sought an isolated section to end his life. He had only a small canteen of water with him.

STOLE MOTORCYCLE.

George Swartz of Redlands was convicted this forenoon by a jury in the Superior Court, of grand larceny, in the theft of a motorcycle. The accused stole the machine, though he could not ride it, and buried the motorcycle in the sands of the Santa Ana River. The jury was out all night before finally reaching a verdict.

Famous Southern style cuisine at Lakeside Inn.

CHURCH CONFERENCE OPENS.

Ontario Entertains Twenty-eighth Annual Session of the German Evangelical Association.

ONTARIO, June 1.—The twenty-eighth annual session of the California Conference of the German Evangelical Association opened in this city at the First Evangelical Church, corner Euclid avenue and F street, this morning.

Bishop Thomas Bowman of Allentown, Pa., is at the head of the conference, and opened the session this morning. He has been in the ministry fifty-three years and has just celebrated his seventy-fifth birthday.

Among the visiting clergymen today are Rev. W. H. Althouse, Los Angeles; Rev. F. J. Cordes, Sacramento; Rev. George Husser, Santa Ana; Rev. J. Kraeber, Fresno; Rev. D. B. Koenig, Los Angeles; Rev. W. A. Mittman, San Bernardino; Rev. P. Sachs, Porterville; Rev. W. J. Schmalle, San Francisco; Rev. G. Seeberger, San Francisco; Rev. F. W. Voegelein, Los Angeles; Rev. J. J. Aschenbrenner, Covina; Rev. August Huelster, Santa Ana; and Rev. F. S. Hilgenfeldt of Napa. Many more clergymen are expected to arrive tomorrow.

Rev. Schmalle was appointed secretary of the conference to succeed Rev. H. Cordes of this city, who resigned on account of ill health. The sessions of the conference are from 9 a.m. to 11:30 a.m. and from 2:30 p.m. to 4:30 p.m.

The report of the Committee on Worship was accepted. It includes a sermon Friday night by Rev. G. Seeberger; Saturday evening by Rev. G. G. Schmidt. At 9:30 a.m. Sunday the Sunday-school will be addressed by Rev. A. Zahl and Rev. A. A. Boschee. At 10:45 Bishop Bowman, D. D., will preach. At 6:30 p.m., the Young People's Society will be addressed by Rev. W. A. Mittman and Rev. D. B. Koenig. At 7:30 Bishop Bowman will again preach.

The following clergymen were received today into the California conference: Rev. A. H. Zahl of Illinois; Rev. A. H. Boschee of North Dakota; Rev. G. G. Schmidt of Minnesota; Rev. W. C. Mengedoth of Nebraska, and Rev. Henry Loewen of North Dakota. Rev. S. Moyer was granted credentials to the Iowa conference of the Methodist Episcopal Church.

DIRECTORS.

The Ontario Cemetery Association at its annual meeting yesterday elected Joseph Dundas, Jackson Deets, J. T. Morris, H. J. Ledig and J. B. Draper to serve the association as directors for the coming year. With the exception of Mr. Ledig all the directors are elected to succeed themselves. Mr. Ledig fills the vacancy left by the resignation of George Keyes.

Santa Ana.

POLICEMAN'S WIFE IN JAIL.

ARRESTED FOR IMMORALITY BY SANTA ANA OFFICER.

Recently Filed Suit Against Her Husband Charging Desertion and Asking for Separate Maintenance. New Angle to Case Will Affect Her Chances of Winning Out.

SANTA ANA, June 1.—Confusion has fallen upon the head of Nina B. Croft, wife of Policeman B. C. Croft of Los Angeles. A few days ago she brought suit for $50 a month separate maintenance against the Los Angeles officer, alleging that he had deserted her and that she was ill of health and had no income except that gained from the products of a cow and a few chickens. Today Mrs. Croft and William Breeding, a real estate agent, were arrested by Constable Squires on a misdemeanor charge that they had been living together though not married to each other. The complaint was sworn to by A. C. Comer, a neighbor.

Justice Cox fixed Monday as the time for the two to plead, and fixed their bail at $300 each. Mrs. Croft made a frantic effort to get bondsmen, but failed and was taken to jail to which place Breeding had already been taken.

Croft, the Los Angeles officer, took a prominent part in the capture of Patrick Kelly, who on the night of May 25 shot Policeman Crusey and Special Officer Solomon in a fight on the streets in Los Angeles.

The opinion among the authorities here is that should the criminal charge against Mrs. Croft be proven she will have a hard time getting an order for separate maintenance against Croft.

NEWS BRIEFS.

George N. Thomson of Los Angeles complained to the police today that he was robbed of $3.20 last night by his room-mate, Carl McCome. Thomson says that they came here together yesterday from Los Angeles looking for work.

Marriage licenses, on May 31.: Otis Nichols, 28, and Cordellie Glisson, 18, both of Los Angeles; Harry L. Montgomery, 42, of Huntington Beach, and Mary M. Wilkins, 41, of Los Angeles; Frederick B. Lawhead, 26, and Blanche E. Shelton, 21, both of Los Angeles; James W. Chapman, 45, and Ethel Z. Smith, 30, both of Joplin, Mo. On June 1, Arthur S. Parrett, 26, and Maggie M. Robertson, 19, both of Los Angeles; Peter T. Keenan, 22, and Evangeline D. de Groat, 23, both of Los Angeles; Harold L. Ashman, 23, and Elizabeth V. Newman, 18, both of Los Angeles; Carl W. Formhals, 22, and Murial Yates, 22, both of Los Angeles.

For "The Times" Camp.

SANTA ANA, June 1.—In every school and on street corners are to be seen groups of excited boys, while in the classroom the teachers are finding it impossible to get their minds down to their studies. When questioned as to the cause of all this agitation, your correspondent got the same reply on every side, "I Am Going to Catalina." From the way the local Times' agent, Mr. McVay, is sitting up nights routing the new orders, it is a safe guess to say that many a live young man in this vicinity will spend his vacation in Avalon, in The Times Camp. And what wonder, when you take into consideration the fact that The Times has offered to send any boy to Catalina and pay all his expenses including his railroad and boat fare and lodging expenses for four days at the island. All the boy has to do in return is to get six of his friends to subscribe for The Times. Mr. McVay is now spending nearly all of his time at his office, answering questions and handing out subscription blanks. Nearly fifty Santa Ana boys have already qualified for the trip, among which the following well-known hustlers will be found: Fred Robinson, Arthur Dean, Thomas Schudder, Harry McVay, Walton Winter, Leo Wilson, James Livesey, C. V. Dottey, J. R. Schudder, Everett Braun, Burton Chittenden, Louis Willits, Devoe Bovenmyer, Olin H. McCord, James V. Ryan, Walter Stafford, Leo Wilson, Basil Smith, Carl Hankey, Welcome Ward, Charles Jackmon and Leo Reed.

MILLS COLLEGE, Near Oakland, the only Women's College on the Pacific Coast. Chartered 1885. Entrance and graduation requirements equal to those of Stanford and University of California. President, Luella Clay Carson, A.M., Litt. D., LL.D. For catalogue address Secretary, Mills College P. O., California.

COLLEGE OF FINE ARTS, U. S. C., SUMMER SCHOOL.
Normal teachers' course: Design, Jewelry, Pottery, Metal, etc. Circular on request. W. D. JUDSON, Dean.

The Brownsberger Commercial College
953-5-7 West Seventh Street.
Day and evening classes.
Main 2811. Home 52461.
Free catalog.

Page Military Academy
the big strong school for young boys. Summer rates $25 per month. 337 West Adams. Phone: 21202, South 2744.

No One Will Dispute

the deliciousness of your gems, biscuits, cakes—always light enough to almost melt in the mouth—if you use Rumford Baking Powder. It raises right—makes your food light and of the finest texture. You can depend every time on

The High Quality of

this wholesome powder. It returns to flour the nutritious qualities taken out in the milling—that's all. It is a help to health and to economy.

Rumford
THE WHOLESOME
BAKING POWDER

Schools and Colleges

Marlborough
Preparatory School
636 West Adams St.

Between Chester Place and Figueroa st. Residence and day school; careful home training; constant advancement irrespective of grade limit. Physical development a specialty. Grounds adapted to outdoor life. Summer school, English branches, French, German, Spanish, music, sewing. Miss Ida B. Lindley, Principal.

Marlborough School for Girls
865 WEST 23RD STREET.
Spring term begins February 7th. Certificate admits to colleges. Pupils under 14 not received.
References from school last attended absolutely necessary if applicant is unknown to principals.
Monthly lectures in French, with stereopticon, by Mons. Jacquard Auclair of the French Alliance.
Catalogue sent on application.
MRS. GEORGE A. CASWELL, Principal.
MISS GRACE WILTSHIRE, Associate Principal.

WANTED

Students to know that we offer best instruction in Shorthand in the city. Low rates for summer. Open July 1st.
307-329 Merchants Trust Bldg.

Aim High EDUCATIONALLY—high above the average school. PHYSICALLY—5th floor Hamburger Bldg.—100 feet above low-down distracting street-noise and dust. Leader since 1884. All summer—begin now. Good positions. F1850, Main 2305.
Foremost Business College.
The Isaac Woodbury

ANGELES VISTA SCHOOL
(Miss Wing's School for Girls)
1344 St. Andrews Place.
Fine resident school for girls; equipped with sleeping porches, open-air recitation rooms, gymnasium, dining court, etc. All grades and departments. Children received for vacation months. Send for catalogue.
ETHELWYN WING, M. A., Principal.

Girls' Collegiate School
UPPER SCHOOL (CASA DE ROSAS)
Adams and Hoover Streets.
Miss Parsons and Miss Dennen, Principals.
LOWER SCHOOL (OPPOSITE CASA DE ROSAS)
949 W. ADAMS ST.
Summer school for day and boarding pupils. Miss Thomas and Miss Mosgrove, Principals.

CUMNOCK
School of Expression and Academy
Junior School
Boarding and Day Pupils—girls and young women. Eighteenth year opens September 22. Music, art and physical training. Send for catalogue.
1300 SOUTH FIGUEROA STREET.

FULL COURSE IN MUSIC
Individual instruction on piano, voice and violin. $4.00 Per Month and Up.
Send for FREE Booklet.
VON STEIN ACADEMY OF MUSIC
956 SO. HILL ST.
Phones: A3780; or Bdwy. 3923.

YALE SCHOOL
209 N. UNION AVE., LOS ANGELES
A boarding and day school for young men and boys. Fits for any college. Fine gymnasium. Special athletic instructor. Summer camp. Send for illustrated catalogue. Main 6326.

CALIFORNIA SCHOOL
For Boys. Boarding and Day
SUMMER SESSION
1948 Lovelace ave., N. William Brick, M. A. Prin. Home 22673.

THE ORTON SCHOOL
College preparatory and finishing school for girls. 154 S. Euclid Ave., Pasadena.

HOLLYWOOD SCHOOL
FOR GIRLS
Boarding and Day School. Out-door study, recitations and physical training. Sleeping porches. Home Phone 37504.

The WESTLAKE SCHOOL FOR GIRLS
Residence and day school. Accredited to Berkeley, Stanford and Eastern Colleges. Affiliated Paris School. Catalogue upon request. 616 SO. ALVARADO.

Success Shorthand Institute
327-337 H. W. Hellman Building
Day and Evening School. World's Record System. Send for Booklet No. 2.

KENNARD'S POLYTECHNIC
BUSINESS COLLEGE
1929 S. Grand Ave.
$10.00 a month. Positions for Graduates. A WEEK'S TRIAL FREE.

HOLLMAN Business College
We are offering for the summer a special 6 months' course for $55. Investigate.
100 Coulter Bldg., 212 S. Broadway.

URBAN Military Academy 900 Beacon St.
Open all year. Summer Camp at Coronado Beach. Home 52647.

HEALDS BUSINESS COLLEGE MERGED WITH
LOS ANGELES BUSINESS COLLEGE
N.E. Cor. Eighth and Hill. Inc. 1890. Phones: F6706; Main 511. Superior in every way. Get rates.

SUMMER CAMP--For Boys
CORONA DEL MAR
Boating, fishing, bathing and all outdoor amusements. Teacher always with the boys. Tutoring for those that need it. For illustrated catalogue and terms address
MANAGER, 209 N. Union ave.
Tel. Main 6326. Los Angeles, Cal.

Through
Dixie Land

See that your summer trip east includes the

Sunset Route

Along the Rio Grande —
The fertile Gulf Coast—
The cotton
and rice belt of Texas
and Louisiana—The
Sugar Bowl of Louisiana—
The Bayou Teche, the
Land of Evangeline—
Quaint, Historical, Interesting
New Orleans—THE SOUTH,
full of ante-bellum
reminiscences—
ALL TICKETS, ALL ROUTES
good going one way,
returning another.
SUNSET SAFE WAY
Protected by Automatic
Electric Block Signals—

Southern Pacific

Ticket Offices:
600 South Spring Street.
Arcade Station, Fifth and Central Avenue.

Sunset Route
Ticket Office:
607 South Spring Street.

VOTES FOR WOMEN
A MAN'S WAY

IT IS GOOD BUSINESS SENSE TO USE labor saving devices. Your husband cannot do without them. He would figure like this:

A THOR washing machine will cost $85.00—the interest on this investment is less than 2 cents a day—is it worth 2 cents a day to me?

Now, if your husband had been delivering goods from his store for years by hand, how long would it take him to make up his mind to pay $85.00 for a horse and wagon? In other words, how many years would he wash the clothes by hand if he knew there was a THOR washing machine?

NEVER MIND THE VOTES FOR WOMEN—there is other business on hand. Rise up and demand a THOR. You are entitled to it. It is a cylinder machine which tumbles the clothes in the water but has no prongs to tear or knot them.

The THOR comes complete with a motor and a power wringer.

With a THOR there is no back-ache—no laundry bill—no wear and tear—and never an article missing over which to quarrel with the laundryman.

See demonstration in our window at Third and Main streets.

IT'S ECONOMY, WISDOM AND GOOD BUSINESS TO GET ONE.

Woodell-Hulse Electric Co. Inc.
The Electric Shop
MOTOR AND MACHINERY DEPT.
3rd and Main 3rd and Main.

"Taking Out Stains With Gasoline or Chloroform is Unsuccessful!"

Our process of dry cleaning eliminates all usage of such harmful chemicals.

No Gasoline---No Odor
$1.25 Will Clean a Ladies' Suit
Men's Suits Same Process Also $1.25
Save Money and Get the Best.
Angelus Dye Works
Main Office and Works, 761-63 E. 9th St.
Phones: F5956. Main 6886.
Branches: 604 S. Main—433 S. Hill.
Pasadena Branch, 195 E. Colorado.

Do Not Be Deluded
Insist on the original and only Genuine
Buchu Gin
on the Market
Bouvier's
That Pleasant Drink. That Great Tonic for the
Kidneys
Beware of Imitations
(Sold By All Liquor Dealers)

THE CITY
AND ENVIRONS.

TODAY AND TONIGHT.

THEATERS.

Belasco—"The Genius" ..... 8:15 p.m.
Burbank—"The Arab" ..... 8:15 p.m.
Grand—"A Stubborn Cinderella" ..... 8:15 p.m.
Orpheum—Vaudeville ..... 2:15 and 8:15 p.m.
Los Angeles—Vaudeville ..... 2:30, 7:30, 9:00 p.m.
Pantages—Vaudeville ..... 2:30, 7:30, 9:00 p.m.
Majestic—"Mlle. Modiste" ..... 8:15 p.m.
Mason—"Mrs. Dot" ..... 8:15 p.m.
Hyman—Vaudeville ..... Continuous
College—Vaudeville ..... Continuous

PUBLIC GATHERINGS.

State Osteopathic Association convention—Angelus Hotel, 2 p.m.; Choral Hall ..... 8:00 p.m.

SPORTS.

Baseball—Vernon vs. Sacramento, at Washington Park ..... 2:45 p.m.

"THE LAND AND ITS FATNESS."

Permanent exhibit at the Chamber of Commerce building on Broadway.

BUREAU OF INFORMATION.

Times Office, No. 521 South Spring street.

NEWS IN BRIEF.

Meeting of W. C. T. U.

Los Angeles Central W.C.T.U. will hold a meeting this afternoon at 2 o'clock in Temperance Temple. Mrs. E. D. Blair will have charge of the programme and reports will be heard from delegates to the State Convention.

New Location.

Edward J. Kuegeman's advertising agency, located for some time past in the Central building, has removed to new quarters in the new Trust and Savings Bank building, corner of Sixth and Spring streets.

Lecture on India.

Miss Lucia B. Fuller, who was born in India of missionary parents, and served as a missionary there for many years, will deliver a lecture in Victoria Hall, No. 125½ South Spring street, at 2:30 Saturday afternoon. Her subject will be "Pandita Ramabai."

"Senior Chapel" at Occidental.

President Baer of Occidental College will conduct the "Senior Chapel," at the college this morning at 11 o'clock. It is the annual service held at the close of each school year, in honor of the seniors, and the graduating class of the academy, the alumni, and all former students of the college are invited to attend.

To Lecture on India.

A series of lectures on matters of interest to students of British Indian lore is announced to be delivered at the Auditorium commencing the 12th inst. The lecturer, Miss Wilhelmina L. Armstrong, is an expert on things Hindustani and promises some notable revelations concerning her own discoveries among old Indian records.

Campaign for Funds.

An effort is being made by the Convention League to raise about $8100 to entertain the delegates to the meeting of the American Medical Association to be held in this city the last week in this month. A part is wanted to send ten representatives of Los Angeles to secure for Los Angeles the 1913 convention of the Christian Endeavor organizations.

Nurses Get Diplomas.

The fourteenth annual commencement exercises of the training school for nurses of the California Hospital were held last night at Gamut Club Hall. Twenty-seven young ladies and two men received diplomas from W. W. Hitchcock, vice-president of the hospital. Gurney Newlin delivered the oration, and Dr. Ethel L. Leonard delivered the address to the class in behalf of the faculty. Following the exercises dancing was enjoyed.

Business Law Class.

A large class of men and women was organized last night in the Los Angeles Business College, for the study of commercial law. Members of the local bar will be among the lecturers to the class and a number of them delivered addresses last night. The object is not to train especially for admission to the bar, but to acquaint people with the fundamental principles that lie at the foundation of all successful business.

Last Rites for Veteran.

The funeral of Andrew E. Hughes, the Civil War veteran who was stricken at his wife's grave on Memorial Day, will be held this afternoon at 2:30 o'clock from the Sutch undertaking rooms, 842 South Figueroa street. The service at the grave in Rosedale Cemetery will be under the direction of Stanton Post Grand Army of the Republic. The Rev. P. C. Kennedy, pastor of the Christian Church on Forty-seventh street, will conduct the service at the undertaking parlors.

BREVITIES.

William G. Marlow's sister, Mrs. Ada J. Cook, of Mansfield Woodhouse, England, is anxious to hear from him. When last heard from he was at No. 2712 Darwin avenue. Anyone knowing his address is requested to write or telephone to C. White Mortimer, attorney-at-law, No. 704 International Bank Building.

S. Wesley Martin's free classes for voice production and diaphragmatic breathing are being held Monday afternoons at 2:30 in Music Hall, Blanchard building. Vocal students, speakers and visitors invited. No collection.

The Times Branch Office, No. 118 South Broadway, advertisements and subscriptions taken.

Delany for correctly-fitted glasses. Also artificial eyes at 309 S. Spring.

Hotel Rosslyn and Natick. Best 25-cent meals. Sunday eve., 35 cents.

Remember Idyllwild. Daily stage from San Jacinto begins June 1st.

TRIPS, FALLS, UPSETS LAMP.

Flames Do Damage in Home on South Fremont Avenue—Singular Coincidence in Case.

Mrs. M. Globenfeldt, living at No. 218½ South Fremont avenue tripped and fell Wednesday night so as to upset a lamp. Flames spread so quickly that she was unable to put them out and she called the fire department.

Damages to the house, which is owned by Mrs. P. E. Gleason of No. 2111½ West Second street, amounted to $350 and to the furniture $250.

By a singular coincidence a week ago Mrs. Globenfeldt's baby boy upset a lamp and started a fire in the house, but she was able to put it out. Her husband is a huckster.

NEUTRALITY CASE.

Pedro Solis, charged with a violation of the neutrality laws, was arraigned before Commissioner Van Dyke, yesterday, and in default of $1000 bond, was ordered committed to the County Jail. His preliminary examination was set for June 16.

CONTRACTOR FINED.

C. H. Howard, a contractor employed on the aqueduct, was fined $50 yesterday in Justice Forbes' court for cruelty to animals. He was charged by Officer Fowler of the S. P. C. A. with working six mules that were lame and sore.

TAKES NEW QUARTERS.

Humane Animal League Still Has One Room, Only it Is Bigger and Better Suited to Needs.

The Humane Animal League of Los Angeles yesterday moved its offices from the third floor of the Laughlin building, No. 315 South Broadway, where headquarters have been maintained since its organization, to the fifth floor of the Fay building, corner of Third and Hill streets. It will carry on its business today at the latter address.

"We have one room, the same as before, but it is a little larger and better suited to the needs of the league," said Miss Helen Mathewson, the president, yesterday. Business has been increasing steadily as the city has grown, and each year we find that we have more to attend to."

The Humane Animal League was established about two years ago, and since that time it has been the means of saving thousands of old and decrepit horses from starvation. The object of the society, which is supported by private subscription and by monthly appropriations of $50 from both the city and county, is to provide feed where animals are insufficiently fed by reason of the poverty of the owners. It is also responsible for the establishment of nine iron drinking basins for horses. These were installed last summer in the place of condemned wooden troughs. A careful count made one day showed that between 6:30 o'clock in the morning and 5:30 in the evening 3913 horses were watered at the nine basins.

VITAL RECORD.

MARRIAGE LICENSES.

The following marriage licenses were issued yesterday. Name and age given.

ALLEN—HOGG. Albert Allen, 21; Myrtle I. Hogg, 19.
ALMAND—HELBACH. Benjamin T. Almand, 29; Lillian Helbach, 28.
ARGUS—SPANGLER. Albert A. Argus, 28; Elma O. Spangler, 27.
BARR—KELLY. William B. Barr, 24; Mary L. Kelly, 22.
BUDD—HUMAN. Leander Budd, 55; Sallie F. Human, 42.
CALTRIN—CRAWFORD. Charles C. Caltrin, 27; Myrtle B. Crawford, 27.
DARRAH—RAMEY. W. C. Darrah, 32; Jeneta F. Ramey, 17.
FINK—PATILLO. Carl M. Fink, 23; Jo Patillo, 25.
FLAMMARION—SEVONIAN. Alois O. Flammarion, 25; Louise H. Sevonian, 19.
HAMROCK—BROSTERHAUS. John F. Hamrock, 32; Elizabeth Brosterhaus, 31.
ISAAC—SHAW. George W. Isaac, 25; Retah G. Shaw, 21.
KERNS—CORREA. James R. Kerns, 24; Pearl J. Correa, 23.
LORENZ—LAWSON. Augustus J. Lorenz, 27; Ethel V. Lawson, 25.
MUELLER—SCHROEDER. Adolph Mueller, 32; Imanda Schroeder, 28.
MULLEN—COOMES. Charles G. Mullen, 32; Ida M. Coombs, 28.
PETERSEN—HIXSON. Anthony T. Petersen, 30; Bertha Hixson, 30.
PETERSON—GLATT. Peter R. Peterson, 29; Marie E. Glatt, 25.
REESE—COLEMAN. Clark W. Reese, 31; Marie L. Coleman, 23.
SEEDS—FREEMAN. Samuel J. Seeds, 28; Jessie Freeman, 26.
SHULMAN—ADAMS. Dr. Leon Shulman, 26; Fannie Adams, 26.
STAPLES—JOHNSON. Herbert W. Staples, 23; Elna Johnson, 19.
STILES—WILSON. Frank C. Stiles, 32; Zenia P. Wilson, 44.
VAN CLEAVE—COUCH. Ralph T. Van Cleave, 23; Etta I. Couch, 25.
WOLFE—HERON. Harry B. Wolfe, 26; Marjorie W. Heron, 25.

BIRTHS.

Names, sex, place and date of birth.

BOYER. Mr. and Mrs. Emerson E. Daughter, 2806 Vermont avenue. May 26.
EWEN. Mr. and Mrs. Walter L. Boy, 415 Crocker street. May 12.
GILTHENS. Mr. and Mrs. Edward. Daughter, 2519 McPherson street. May 29.
LILLOPSON. Mr. and Mrs. Clarence. Daughter, 2117 Ninth avenue. May 31.
NEGRETE. Mr. and Mrs. Manuel. Daughter, 727 San Fernando street. May 19.
ROJAS. Mr. and Mrs. Victor Garcia. Daughter, 700 Cypress avenue. May 23.
VICEBICH. Mr. and Mrs. Lazar. Boy, 733 Castelar street. May 25.

DIVORCE SUITS FILED.

BUSHERT. Marilla S. against Tunis G.
DAY. Gail K. against William F.
FERNOT. Orvetine against Eugene.
STONEBURNER. Lena F. against Clarence M.

DIVORCE DECREE GRANTED.

BILLIG. Adeline from R. B.
BUHLMAN. Mattie from George W.
COLE. Emilie from Cary T.
STURGE. Frank B. from Lillian.
VERARG. Mary from Peter.
VERDUGO. Francisco from Paula H.

OFFICIAL DEATH LIST.

Name and place of death—	Age.	Date.
BLOCK, William E. Los Angeles	63	1
GREVILLE, Kate. Los Angeles	51	29
HICKMAN, Emilie A. Los Angeles	24	31
SEYDLITZ, Adolf. Los Angeles	57	31
VALLIER, Lizzie. Los Angeles	49	30

DEATHS.

With Funeral Announcements.

BEATT. Miss Belle Ada Beatt, aged 25 years. Remains at Sutch's funeral chapel. Funeral notice later.

BLOCK. In this city, June 1, 1911, William E. Block, aged 63 years.
Remains at chapel of Robert L. Garrett & Co. Interment, Salt Lake City.

COOK. In Imperial, Cal., May 31, 1911, Emily Cook, widow of the late Alexander Cook, aged 72 years, formerly of Butte, Mont.
Funeral from Pierce Bros.' parlors Friday, June 2, 1911, at 2:30 p.m. Interment at Rosedale Cemetery.

HARLOW. In this city, May 30, 1911, Emil Harlow, aged 62 years.
Funeral from the chapel of Pierce Bros. & Co., No. 810 South Flower, Friday, June 2, 1911, at 2:30 p.m. Interment at Rosedale Cemetery.

HERON. Thomas D., beloved husband of Anna Heron, aged 54 years.
Funeral Saturday, 2 p.m., from John R. Paul's parlors, No. 2031 North Broadway. Interment, Forest Lawn Cemetery. L. O. O. M., Court Los Angeles, No. 246, kindly attend.

HICKMAN. At No. 229 North Chicago street, May 31, Emilie A. Hickman, aged 24 years.
Funeral from the Evergreen chapel, 2 p.m., Saturday, June 3.

HUGHES. Andrew Hughes, aged 70 years.
Funeral today at 2:30 p.m. from Sutch's funeral chapel.

HUGHES. John Francis Hughes, the only son of the late Rev. David Hughes and Sarah F. Hughes, died at the home of his mother, No. 2827 South Olive street, on Wednesday night, May 31, 1911, aged 49 years, 7 days.
The funeral services will be held Saturday afternoon at 2 o'clock at the Masonic Temple, corner Figueroa and Pico streets. The services will be in charge of Pentalpha Lodge, No. 202, F. & A. M., and Los Angeles Commandery, No. 9. Interment, Evergreen Cemetery.

KRAUSE. May 29, Christine Krause, aged 62 years.
Funeral 2 p.m. Friday from the chapel of J. H. Riedeman, No. 1420 South Main. Interment, Rosedale Cemetery.

McCLURE. At No. 1054 South Ditman street, May 31, Andrew McClure, beloved husband of Lucy A. McClure, and father of Elmer E., Edgar R., Edna Hazel and Ethel L. McClure, and son of Mrs. Silas McClure, a native of California, aged 54 years, 7 months, 26 days.
Funeral services at residence, 2 p.m., June 2, 1911. Friends invited to attend. Interment, Evergreen Cemetery.

SUMNER. At Kenwille, Cal., May 31, Mrs. Elizabeth Sumner, aged 85 years, beloved mother of Mrs. Andrew Brown and Mrs. M. J. Belknap.
Funeral today at 1 o'clock from Sutch's funeral chapel, No. 842 South Figueroa street. Friends invited.

TODD. At No. 573 South Boyle avenue, June 1, Aurora Turner Todd, aged 77 years.
Funeral from the Hollenbeck Home chapel Saturday, June 3, 10 a.m.

FUNERAL NOTICE.

ATTENTION, STANTON POST, G.A.R.

You are notified to attend the funeral of Comrade Andrew E. Hughes of Co. D, Thirty-sixth Regiment Iowa Infantry, aged 70 years, from the funeral parlors of W. H. Sutch, No. 842 South Figueroa street, at 2:30 p.m. Friday, June 2, 1911. Interment, Rosedale Cemetery. Funeral car provided. W.R.C. invited.

J. W. DOLAN, Commander.
J. M. GUINN, Adjutant.

—SCOTTISH RITE CATHEDRAL, No. 929 South Hope street. Tonight at 7:30 o'clock, stated meeting.

$40.00 Solid Gold Ladies' High Grade
WATCH
Special Today
$25
It is a full value $40 watch, and you cannot buy it even for $40 at many places.
The watch is the handsome 0 size in solid gold hunting style case, good weight — 15 jewel movement in either Elgin or Waltham. Today $25.
GENEVA Watch and Optical Co.
305 S. Broadway

"The Exclusive Specialty House"
Myer Siegel & Co.
at 445 S. Broadway
Commencement Dresses
We show an uncommon lot of Dresses and Frocks particularly adapted styles for Graduation purposes.
The variety of Frocks shown by us, is without a doubt the largest and includes the daintiest as well as the most exquisite models you could think of finding in ready-to-wear, and at prices by far more economical than you could make them.
Special Sale on Saturday
Women's Waists Spec. $4.95

THE MEN WHO SERVE YOU HERE.
are all expert opticians and you are assured of that care, knowledge and service which has made Marshutz lenses so treasured in families all over Southern California. Marshutz glasses fit the eye.
Marshutz Optical Co.
Established 1887
555 So. Broadway

Cemeteries.
Inglewood Park Cemetery
Two miles outside of the city limits, on the Los Angeles and Redondo Railway. 300 acres of perfect land, with improvements outclassing any cemetery on the Coast.
261 Douglas Building, Room 203.
Phones—F2302; Main 4629.
Superintendent's phone, 10541.
Rosedale Cemetery
An Endowed Memorial Park, noted for its natural beauty. Endowment Fund for perpetual care, $300,000. Modern Receiving Vault, Chapel, Crematory and Columbarium. Accessible. City Office: Suite 302-304 Exchange Bldg., N.E. corner 3rd and Hill sts. Phones—Main 908; A3823. Cemetery office, No. 1821 West Washington street.
Phone—72658. West 60.
Hollywood Cemetery
Location ideal—modern and attractive. High, rolling lawns; beautiful lakes, trees and shrubbery. All lots under perpetual care. Melrose and Colegrove cars to grounds. A1151. 200 Laughlin Bldg. Main 901. Cemetery phones, 19053. Hollywood 542.

HITS ALIEN OWNERS.

Federal Statute Affecting Craft Possessed by Non Citizens Is to be Enforced in This District.

Collector of the Port Pendleton, in the absence of advices from Washington on the subject, has ordered the enforcement at San Pedro and elsewhere of the United States Treasury regulation of the Federal statute limiting alien ownership of water craft of every description to vessels of five tons or less.

Some time ago there was some trouble at San Pedro among the fishermen operating out of that port and at that time Collector Pendleton sent to Washington for instructions as to whether the law that has for some time been considered obsolete should be enforced. The inquiry was not answered, and as there is nothing to show that there has ever been any change in the legislation on the subject by Congress or the treasury department, the order has gone forth that the law must be enforced.

SAYS REPUTATION HURT.

R. W. Woodley, proprietor of the Optic Theater, on South Main street, yesterday demanded a jury trial before Justice Young, who will sit when R. L. Beverly seeks to recover $299 damages. Beverly, who is a colored man, alleges that on March 31 he was refused admittance, with a friend, to Woodley's Theater, and that his reputation has been damaged to that amount. He is represented by Attorney Nash, while D. H. Laubersheimer appears for Woodley. The trial will be held the 16th inst.

FUNERAL DIRECTORS.
Orr & Boothe Co.
Successors to Orr & Edwards Company, Funeral Directors and Embalmers. Now in our new chapel, 12th and Hope streets. Sterling S. Boothe, Pres. John D. Faris, Sec'y.
Peck & Chase Co., Undertakers.
1212-18 S. FIGUEROA st. Lady assistant. National Casket Co. caskets. Tel. main 61, 62727.
POSTOFFICE STABLES, 139 New High st. Hacks and livery. N. K. Lusk, Mgr.
If You Want to Go East C. Haydock, Agent Illinois Central R. R., 113 W. Sixth.
TO FIND the best short stories, see The Times Magazine of the coming Sunday.

These fiction stores are great! But of all there are, we know of none greater than the yarn the $50-suit-for-$16 tailor pulls off, every time he springs an advertisement. Folks of the thinking habit, don't swallow his dope worth a cent. They know that for $1, you can buy just so much fabric, just so much tailoring-time, just so much skill. And they who go where they get the most for their money are pretty apt to wander in here for their suits.
Suits to order, $20, $30, $40.
Intermediate Prices. And Better.
A. K. BRAUER & Co.
TAILORS TO MEN WHO KNOW
— TWO STORES —
345-47 So. SPRING (OUR NEW BUILDING)
COR. 5TH & SPRING

HAVE YOU
--SEEN--
HILLCREST
Arlington Heights?
Do So Before You Buy
Hillcrest is located on the 100 feet Washington Boulevard, paved all the way to Venice. High, sightly lots, magnificent mountain view, good garden soil, and perfect drainage, all tract improvements in, and paid for. Large lots 55 feet wide, on easy terms, 10 per cent down, one per cent per month. GO OUT TODAY and see this property for your home site. Take West Washington street car, marked Rimpau avenue, 5c fare. Get off at Hillcrest Drive. Agent at office on Tract. Send for map and prices.
WOLFE & LACEY, WITH
Strong & Dickinson, Agents.
147 SO. BROADWAY.
Home 60195 Main 1273
Tract Phone West 530.

A Fine Man's Watch for $10
See this splendid small size, thin model Waltham or Elgin. It's the biggest watch value in Los Angeles.
A. E. MORRO
JEWELER SILVERSMITH
400 BROADWAY CORNER FOURTH

VISIT THE
Vegetable Silk Shop
For the Best in
Hosiery and Underwear
502 Laughlin Bldg. 315 S. Broadway

The HOUSE of BIEHL
TAILORS
New Location
516 SOUTH BROADWAY

Buy Your Kimonos, House Gowns and Dressing Sacques at
Wholesale Prices
525 SOUTH BROADWAY
Over Burns Shoe Store.

THE McCARTHY CO.
BUNGALOW for $3000
On 57th St.
$250 cash, $20 per mo.; or $2800 for all CASH.
201 N. BROADWAY Main 1202; A5941

California Furniture Co.
Broadway, Near Seventh
Exclusive Agents
Globe-Wernick Elastice Bookcase

$1.25 to dry clean ladies' Suits $1.25
30 DAYS ONLY
Angelus Dye Works
PHONES: Main 6888, F5956

Looking Ahead
Means Money Invested Now at HUNTER'S RETIRING SALE, 541 Broadway.
BRINGS GOOD RESULTS.

MATHESON LOS ANGELES
Good Clothes For Men
MATHESON
Broadway at Third

CLARA M. DOLPHIN, FLORIST.
Dolphin's
337 S. Spring St.
Funeral Designs $1 and Up
Cut Flowers, Ferns, Potted Plants
Phones—F2483; Broadway 3196

June Clean-Up Sale
Remnants Today
All Good Lengths
SILKS, Dress Goods, Linings, Ribbons, Laces, Trimmings, Embroideries, Veilings, Wash Goods, Domestics, Calicoes, Sheetings, Muslins and Linens, etc. Thousands of pieces all told, at half regular prices. 1/2 PRICE

SUNSET M-7021 DAYLIGHT STORE HOME 10154
Jacoby Bros.
331-333-335 South Broadway
"SOMETHING NEW EVERY DAY."

June Clean-Up Sale
Trimmed Hats
Many Worth As Much As $7.50, Today . $2.25

Sale Second Floor
THE best millinery news this season. A great group of 200 high-class Trimmed Hats in the finest sample line of popular-priced styles sent out of New York in years. The majority of them are regular $5.00 Hats. Included are hand-made Rough Braid and Pyroxiline Shapes in conservative and dressy models, trimmed with bows, silk drapes and quills, etc.; black, brown, navy and combination colors. Regular $5.00 to $7.50 Hats today at $2.25.
Banded Panama Sailors $8.50
$12.50 Regular . . .
WE have just received by express a small shipment of these dashing Panama Sailors, so much in demand. Swell banded effects and finished with sweat band. Regular $12.50 values today, $8.50.

Regular $1.50 $1.75 and $2.00 500 of Them in a Remarkable Clean-Up Offering at . . . Sample Hand Bags 79c

A VERY one of these pretty Suede, Silk, Satin, Moire and Leather Bags represents one of the latest and most distinctive Fifth avenue, New York, styles. Each Bag is made of the finest materials. They come with smart leather and silk cord-lliere handles, and many have etched, solid German silver frames; shown in black, white and a great variety of colors. Values to $2.00, today only 79c.

Sale Sample Men's and Women's Knit Underwear
Today the Second Day of this Unrivaled Opportunity Sale—All Styles in Summer Weight Lisle, Cotton, Silk Lisle and Cashmere Garments.
1/3 to 1/2 Off

1000 Dozen of the Celebrated Silver Brand Hair Nets---Regular 10c Values
A Dollar's worth of these splendid Hair Nets for 25c today. Most stores sell them for 25c. They are extra strong, well made and come in all shades. Sale on the Main Floor.
12 for 25c

JACOBY'S UNDERPRICE BASEMENT
1000 Untrimmed Hat Shapes, 69c
NOT ONE WORTH LESS THAN $1.75; MANY UP TO $3.00.
IT is a fact that these Hats are the newest summer models, and of passe, old-time styles, as one would be led to infer from the wonderfully low price. They come in finest Patent Milan and azure braids; large, medium and small shapes; black, burnt and white. Values to $3. Choice today at 69c.
35c and 50c Millinery Flowers, Friday, bunch
25c Children's "Fluffy Ruffles" Beach Hats
75c Silk Covered Wire Hat Frames

MEN'S SUITS
FOR
HOT WEATHER WEAR
Made from
Priestley's "Cravenette" (REG. U. S. PAT. OFF.) English Mohairs
The one fabric that has proven satisfactory in every particular
COOL, COMFORTABLE, and DRESSY. Hold their shape well; seldom need pressing.
"Rain will Neither Spot nor Wrinkle Them"
We show them in a variety of styles
MULLEN & BLUETT CLOTHING CO.
Suits made by
HAMBURGER BROS. & Co.
Factory: BALTIMORE, MD.
New York Salesroom: 340 Broadway,
who are pioneers in making these Suits and "KNOW HOW"
This stamp on inside of garment

Consult Me Free

I Shall be glad to tell you your ailment, its cause and cure.
The Leading Specialist
I HAVE SUCH INDISPUTABLE evidence to lay before you that no thinking person will doubt my ability to overcome any disease except those which are beyond the hope of human aid. I speak not only of acute ailments, but of all diseases arising from nervous troubles, overwork, dissipation. Many unsuccessful people who had attributed their failure in life to misfortune or lack of opportunities have come forth from my treatment vigorous and ambitious, equipped and able to fight their battle and win success in the world. Perhaps you recognize your own weakness. I will supply the strength, courage, will power and energy necessary to success. I do this by no occult powers, but by putting into healthy condition the various organs of the body and restoring to the system the vital, rich blood, the nerve energy which is lacking.
My treatment is as wholesome as it is powerful. It is as permanent as it is certain.
I make no charge for consultation. If you are ill or debilitated from any cause, you are welcome to my best thought and attention.
YOU CAN PAY AS ABLE WHEN BENEFITTED OR WHEN CURED.
WHAT BETTER PROOF or more sincere assurance can I offer than that I am willing to wait for my fee until I effect a cure? Could I afford to make such an offer if I was not absolutely certain of curing every case I take? And I do cure every case I treat. In my twenty-five years' practice as a specialist I have never failed to restore perfect health. Such invariable success justly entitles me to the title of leading specialist.
I will gladly give my advice Free to the afflicted, whether they later become my patients or not. Come in for a private talk with me. Don't delay. The worst cases are those in which treatment was too long neglected. If you cannot call, write for self-examination blank.
Hours 8 a. m. to 8 p. m. Daily. Sundays, 9 to 12 only.
Dr. Higgins & Co.
303½ SO. SPRING ST.,
Cor. 3rd, Los Angeles, Cal.

YOUR FACIAL IMPERFECTIONS
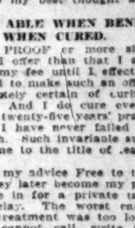
A mishapen nose, sagging cheeks, bagginess under the eyes, hollow cheeks, wrinkles, thick lips, protruding ears, discolorations of the skin, freckles, moles, in fact every form of imperfection or deformity of the face can be promptly and permanently corrected by our painless methods.
No detention from business, no inconvenience, absolutely nothing to suffer. Come and see us today or send 10c for our new 38-page booklet (C,) just out.
THE EARLE INSTITUTE.
Broadway Central Building.
Suite 800-802.
The largest institution of its kind in the world.

HIGH GRADE TIMEPIECES
BROCK & FEAGANS
LOS ANGELES

A. GREENE & SON.
Exclusive Ladies' Tailors
SALE STILL GOING ON.
DO NOT FAIL TO SEE THE GREAT BARGAINS.
321-25 W. SEVENTH ST.
Third Floor, Over Bronson Desk Co.

$1.50 Gold Filled Glasses
Ground to Order Glasses at Low Prices
THE WHITLEY JEWELRY CO.,
347 So. Broadway.

Schaver 7th & Hill
BIG VALUES
Our Chief Attraction
Special today. New lot of Hand Bags in Moire Silk, Satin, Velvet, Suede, and Fine Leather Bags, $2.00 Values for 98 Cents

New Spring Styles
IN MILLINERY
SCOFIELD MILLINERY COMPANY
Number 737 South Broadway

The WALKER PORTABLE
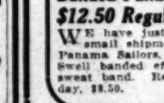
If you have a vacant beach lot, we have the house for it.
Call and see our samples.
1322 So. Grand Ave.
E. R. WALKER.
Phone 32981. P.O. Box 1372.

What the Ladies Say
Meet Me at Hunter's
Retiring Sale.
541 BROADWAY

BARKER BROS. HOUSES PORTABLE

See our Swiss Chalet Bungalow Sanitas Lined at our new location, 1321 So. Main st. (cor. Carr pl.)
PACIFIC PORTABLE CONST. CO., Inc.
Main 8355; South 229. Los Angeles, Cal.

Get a Gas Range
and be prepared for the warm days.
For Sale by all Dealers.
L. A. GAS AND ELECTRIC CORP.

New Location
Weatherby-Kayser Shoe Co.
Broadway at Fourth

Ray & Co.
Ladies' & Men's Tailors
833 SOUTH BROADWAY

AUCTIO
Friday 10 A.
Handsome Residence, 1609 Van
We are instructed by Easte to dispose of their handsome all modern improvements, up- all particulars, hardwood floors, rooms up-stairs, parlors, kitchen, baths and toilets on b garage. Everything complete i ern residence; lawn, shrubbery, 50x161 feet; an elegant oppo one desiring a fine home. Thi must be sold. REED H
AUCTION.
SATURDAY, JUNE 3RD, 10 1094 West 20th.
We are authorized by owner to room cottage on large 50-foot l house in beautiful West 20th st. proved; full-bearing fruit trees shrubbery; convenient to cars; west of Hoover.
Also all furniture, parlor pia tables, Etagere, couch, portieres, tains, Bromley rugs, oak hall se rer, oak dining table, oak chai enameled beds, felt mattresses, bed linen, gas range, utensils, et the house and the furniture wil out.
REED & HAMMOND, Auct

Auctio
FURNITURE OF SIX-ROOM H Including fine piano, 2 bedstea and mattresses, bedding, bookca couches, 5 rugs, 18 pictures, lamps commodes, clock, ice box, rocke gas heaters, portieres, exten ladies' writing desk, 3 center tab 2000 shares stock of Empire Coal Mining Co., and numerous othe Absolutely no reserve.
Saturday, June 3d, 10 a. Colyear's Warehouse, 417 San
AUCTION.
10,000—BOOKS—10,000
TODAY, 10 A. M. and 2 P.
320-32 SO. MAIN ST.
Phones Main 1259; F1259.
RHOADES & RHOADES, A

AUCTI
Have following Real Estate A
TODAY, FRIDAY, JUNE 2.
House and lot, 1270 E. A
THURSDAY, JUNE 8, 2 houses and lots. (Choice
130 S. Breed St.
THE R. H. STROUSE CO.
210 Central Bldg. F5282
AUCTION.
Large line of household at 83 1332 E. 20TH ST.
June 6th, at 10 o'clock
Desk room to rent, and all kin Estate For Sale at the
TIMSON REALTY & AUCTI 744 So. Main St.
Phone Broadway 1146.
CALIFORNIA AUCTI
General Auctioneer
We do a general Auction Busine tee satisfaction. We also pay ca furniture, etc.
822-24 S. MAIN ST.
Phones—65497; Broadway 4783.
REED & HAMM
AUCTIONEERS
—Offices—
747-749 So. Spri
Thos. B. Cl
AUCTIONEER
632 SO. SPRING STR
F1007
$50,000 COLLECT NAVAJO INDIAN
Largest and most valuable ever to be sold to the highest bidders at AUCTION
Daily 11 a.m., 2:30 p.m. BENHAM COMPANY, 421 South Hill Street.

Our June
Is Breakin
And it's little wonder. Sure and exclusive has not been the prices we name. Wome it are securing waists here t —by the dozens.
$1.25 ..... For $2.
$1.75 ..... For $3.
The styles are all new, broidered in white or colors medallions; fine embroidery, or high collars; regulation o
Latest C
Neither New York nor Par than these new arrivals. T motoring, but may be worn duce the new Raglan sleeve other late coat features.
New Linen Coats $8.50 $15.00; Oriental Tussah Coa Silk Coats $27.50.
Sweater Co
The sweater is an indispens
Our present line of swe wanted style in all the vari and all silk—colors, too, to and a price to match any in to $18.00.
Buy Corsets To
Look this lot of corsets over tion that the styles and mak to be had anywhere. Most l model here at just about half of sizes is broken.
$2.00 J. B. Corsets $1.00
$2.50 J. B. Corsets $1.50
$3.00 and $3.50 J. B.'s at $2.00
And there are others at t
Most Wanted Wa
Imported English Voiles, eas for dressy summer gowns and
Black and white stripes a
Lavender and white dots.
Navy and white shepherd
24-inch
For Graduation Gowns we ed Batistes of more than passi the style or economy view poi
45 inches wide, 40c, 50c, ceptionally nice and fine grade
—Main
A. B. Blac DRY G
318-320-322 SOUT
Store Opens at 9 A. M.,
Summer Cle
High Grade

Grands at $350, $400, $475, $500, $550, $600, $950
Included are such world-famous makes as Fischer, Decker, Knabe, Kranich & Bach, Kurtzmann and Steinway. Prices are below worth, and far less than you would have to pay for the same piano, if new. All are in excellent condition. Come in and try them for yourself.
NAME YOUR OWN TERMS
25 New Milton Pianos $350, On Sale
The Cash Buyer's Opportunity—a chance to (right at only $195. We have only twenty-S select yours at once.
GEO. J. BI
446-448 Sout
Steinway Pianos
Kranich & Bach Pianos
Sohmer Pianos
Kurtzmann Pianos
Lafargue Pianos

The Los Angeles Times

Population of the City (Census of 1910)—319,198.

XXXTH YEAR. FRIDAY MORNING, JUNE 2, 1911.—10 PAGES. On All News Stands. Trains and Streets. 5 CENTS.

Our June Waist Sale
Is Breaking All Records

And it's little wonder. Surely, so much that is new and stylish and exclusive has not been offered our townswomen before at the prices we name. Women who know value when they see it are securing waists here to last them throughout the season—by the dozens.

$1.25 ..... For $2.00 Waists | $4.00 Waists for $2.25

$1.75 ..... For $3.00 Waists | $6.50 Waists for $3.75

The styles are all new, in fact the very latest. Hand-embroidered in white or colors; lace edgings, insertions and medallions; fine embroidery, tucks and plaitings; Dutch necks or high collars; regulation or kimono sleeves.

Latest Coat Models

Neither New York nor Paris could show later coat fashions than these new arrivals. They were designed primarily for motoring, but may be worn on many occasions. They introduce the new Raglan sleeve, the high turn-down collar and other late coat features.

New Linen Coats $8.50 and $10.00; Coats of Mohair at $15.00; Oriental Tussah Coats $20.00; Imported Shantung Silk Coats $27.50.

Sweater Coats for Summer

The sweater is an indispensable vacation garment.

Our present line of sweaters embraces every new and wanted style in all the various fabrics—wool, silk and wool and all silk—colors, too, to meet every fashionable demand, and a price to match any intended investment. $3.50 on up to $18.00.

—Second Floor—

Buy Corsets Today and Save Half

Look this lot of corsets over. Let us prove to your satisfaction that the styles and makes are among the most desirable to be had anywhere. Most likely you will find your favorite model here at just about half price. But come before the line of sizes is broken.

$2.00 J. B. Corsets ..... $1.00 | $5.00 Florita Corsets at $3.00

$2.50 J. B. Corsets ..... $1.50 | $8 and $10 Floritas at $5.00

$3.00 and $3.50 J. B.'s at ..... $2.00 | $10 and $15 Floritas at $7.00

And there are others at the same ratio of saving.

—Third Floor—

Most Wanted Wash Goods Are Here

Imported English Voiles, easily the season's favorite fabric for dressy summer gowns and waists, are now shown in:

Black and white stripes and dots.
Lavender and white dots.
Navy and white shepherd checks,
24-inch 35c

For Graduation Gowns we show today a line of Mercerized Batistes of more than passing interest, whether seen from the style or economy view point.

45 inches wide, 40c, 50c, 60c and 75c yard. And an exceptionally nice and fine grade 40 inches wide at 25c.

—Main Floor—

H. B. Blackstone Co.
DRY GOODS
318-320-322 SOUTH BROADWAY.
Store Opens at 9 A. M., and Closes at 5:30 P. M.

Summer Clearance Sale
High Grade Used Pianos

OWING to our high grade agencies — the Steinway, Kranich & Bach, Sohmer and Kurtzmann—and to the fact that so many people who already own pianos desire to possess one of these superior makes—we take many instruments in exchange on the purchase of Grand Pianos and our famous Cecilian Player Pianos. These instruments ordinarily come from the best homes, have received excellent treatment and are in splendid condition. Therefore, a used Piano from us is in quite a different class from the ordinary second-hand Piano. Just now we have many fine Used Pianos on hand, and are offering some unusual bargains to effect a quick clearance.

Grands at $350, $400, $475, $500, $550, $600, $950

Included are such world-famous makes as Fischer, Decker, Knabe, Kranich & Bach, Kurtzmann and Steinway. Prices are below worth, and far less than you would have to pay for the same piano if new. All are in excellent condition. Come in and try them for yourself.

Uprights at $85, $100, $110, $125, $135, $150 Up to $350

The selection in these Uprights is unusually wide. Included are such well-known makes as Milton, Smith & Barnes, Shaw, Shoninger, Emerson, Fischer, Vose, Hazelton, Mason & Hamlin, Jewett, Kurtzmann, Kranich & Bach, Sohmer—and many others.

NAME YOUR OWN TERMS

Tell us what you can pay, and we'll arrange easy terms.

25 New Milton Pianos, Regularly Priced $350, On Sale at $195 Each

The Cash Buyer's Opportunity—a chance to secure an absolutely new Milton Upright at only $195. We have only twenty-five to offer at this price, so you should select yours at once.

GEO. J. BIRKEL CO.
446-448 South Broadway

Steinway Pianos
Kranich & Bach Pianos
Sohmer Pianos
Kurtzmann Pianos
Lafargue Pianos

Steinway Pianola Pianos
Weber-Wigmore Players
Sohmer-Cecilian Players
Farrand-Cecilian Players
Kranich & Bach Players

Direct.

FRISCO SYSTEM TO LOS ANGELES SOON.

Announce Plans for Through Service of Trains.

Santa Fe Tracks to Be Used for the Present.

Pending Construction of Own Line to the Coast.

Preliminary to building its own direct line to Los Angeles, the St. Louis & San Francisco Railroad (Frisco system) traversing territory that produces the greatest passenger and freight traffic to and from Southern California, has made an arrangement for the operation of through trains over the tracks of the Santa Fe. The arrangement gives the Pacific Coast its ninth transcontinental railroad, and furnishes a new direct route from Chicago, Kansas City, St. Louis and an immense intermediate territory traversed by numerous branch lines of the Frisco system to Los Angeles and San Francisco.

The joint traffic agreement between the Frisco and the Santa Fe becomes effective at once as concerns freight traffic. The new through passenger service will be established November 1. In addition to the through service from Chicago, St. Louis and Kansas City to this coast, there will be through service from Birmingham and Memphis by way of Springfield, Mo., and from New Orleans by way of Houston, to this city and San Francisco.

The Frisco tracks will be used to Avard, Okla., and thence over the low grade Belen cut-off of the Santa Fe to the main line west of Albuquerque, and thence here and San Francisco.

SHORT LINE ROUTE.

The Frisco-Santa Fe route will be the short line from St. Louis and Kansas City to Los Angeles and the second shortest from St. Louis to San Francisco. The comparative distances by the several routes are, St. Louis to San Francisco, Wabash and Harriman lines, 2287 miles; Frisco-Santa Fe, 2315 miles; Wabash-Santa Fe, 2395 miles; Missouri Pacific and other Gould lines, 2467 miles and Rock Island-Southern Pacific, 2542 miles; St. Louis to Los Angeles, Frisco-Santa Fe, 2034 miles; Rock Island-Southern Pacific, 2058 miles; Wabash-Santa Fe, 2084 miles and Wabash and Harriman lines, 2717 miles.

The purpose of the Frisco to extend to the Pacific Coast first found expression in a statement made by B. F. Yoakum, chairman of the board of directors, and the master hand behind the remarkable growth of the system, to a reporter for The Times January 5, last. At that time Yoakum said it was the purpose to extend from Quanah, Tex., to the Pacific Coast, over one of two surveys affording a construction of less than a 1000 miles to connect the Frisco system with Los Angeles.

OFF THE SCRAP HEAP.

Early in the 80's Yoakum began to figure in railroad directories, but it was not until he became third vice-president and general manager of the Gulf, Colorado and Santa Fe that he began to display his particular talent for organization and development. He quit the Santa Fe, went to that company's scrap heap and picked out one of the discarded non-remunerative branch lines lopped off just previous to reorganization. It was named the St. Louis and San Francisco, and was started on a remarkable career of expansion by acquiring the Kansas City, Fort Scott and Memphis and allied lines, a system several times larger than itself; additional lines were built and new territory invaded until it had in operation more than 5000 miles of main line track. Then Yoakum and the Moores got together and the Frisco and Rock Island lines were merged, placing under one management more than 26,000 miles of railroad. It was an unfortunate union, however, and when they were divorced in December, 1909, the Frisco secured by way of alimony the Chicago and Eastern Illinois railroad and the Evansville and Terre Haute, which furnished a connection between Chicago and St. Louis. Yoakum went back to his first love and took with him B. L. Winchell, president of the merged system, and placed him at the head of the Frisco.

A GRIDIRON SYSTEM.

From Chicago, the Chicago and Eastern Illinois runs straight as the crow flies to St. Louis, thence onward southwesterly, through Springfield and Joplin to Quanah. Starting 400 miles west from Kansas City, another line connects with this at Joplin. These lines constitute the direct route from Chicago, St. Louis and Kansas City to a connection with the Santa Fe for the Pacific Coast. With the main line completed from Chicago, St. Louis and Kansas City to Los Angeles, there is yet another through combination which extends East as far as Birmingham, and by connections to Atlanta and the Atlantic Coast. There are lines to Memphis and Birmingham and to New Orleans, Fort Worth, Dallas and Galveston, to say nothing of the Brownsville Railroad that traverses the south coast of Texas. Frisco lines gridiron southeastern Missouri, northwestern Arkansas, eastern Kansas; and there are lines all over Oklahoma. All of these lines feed the new main traffic way from the Great Lakes to the Pacific Coast.

Three other transcontinental roads are planning extensions to Southern California, as already told in The Times. The long-delayed project to extend the Rock Island lines to Los Angeles may soon be realized. The Western Pacific is planning a short line from west of Salt Lake to Los Angeles; and the lines controlled by James J. Hill are already southward with a line that will traverse Southern California, and perhaps be extended to the Gulf of Mexico.

A Plum Worth Working For.

B. F. Yoakum,

master railroad builder, and head of the Frisco system, who announced here five months ago that he would give Los Angeles a short line to Kansas City, St. Louis and Chicago, and is now about to make good.

Look!

FINE PLUM HANGS UP IN THE TREE.

Pledge of Fifty Thousand to the Y.M.C.A. Fund.

Balance Must Be Raised for Pulling It Down.

Exciting Stage in the Race for Half-Million.

Unusual interest and excitement was created at the Y.M.C.A. campaign headquarters yesterday at noon by the announcement that a pledge of $50,000 had been obtained toward the half-million-dollar extension fund, provided the other $450,000 is within reach by Saturday night.

This is the juicy plum which all the teams are straining every nerve to get, and from now until tomorrow night there will be a vigorous shaking of the tree to bring it down.

With the vast, enthusiastic organization of workers in the central part of the city, strong campaign organizations at Hollywood, East Los An-

(Continued on Tenth Page.)

EXTENSION FUND MOVING UPWARD.

Status of the Y.M.C.A extension fund yesterday:

Previously reported	$253,319
Lyman Stewart	10,000
Colored department	6,246
Robert Watchorn ...	5,000
A friend	5,000
J. F. Sartori	2,000
A. Hamburger & Sons	1,000
J. M. C. Marble	1,000
W. C. Patterson	1,000
Stoddard Jess	500
Emily Darrow-ffrench	500
Sums under $500	7,363
Total	292,933
Hanging on the tree	50,000
Required to knock it	157,067
Zenith	$500,000

Piquant.

ELOPING GERM BUDS SO FAST.

SEAL BREAKS AND THE NEWS IS TURNED LOOSE.

Santa Ana, as Usual, Is the Setting for Two Unheralded Matrimonial Events the Subsequent Announcements of Which Do Not Arouse Parental Wrath.

Circumstances which came to light yesterday indicate the presence of a new, quite undiscovered matrimonial germ. Certain it is, anyway, that an extraordinary trait runs in one Los Angeles family. Here are the statistics that tell the tale:

Miss Irene Geantit and Lawrence S. White, eloped April 22 last, married in Santa Ana, returned to their separate homes, discovered yesterday.

Miss Helen Knowlton, cousin of above mentioned bride, and Clyde Stringer, eloped two weeks ago, married in Santa Ana, returned to their separate homes, discovered yesterday.

Mrs. George H. Mears, sister of Lawrence S. White, married similarly four years ago, rushes to Los Angeles from her home in Tulare with congratulations.

The thread of romance becomes very much tangled in telling the story and takes some loops out of the ordinary. But all is happy that ends happily, so the saying goes, and

(Continued on Sixth Page.)

"KICKING" GUEST LOSES.

Hotel Proprietor Wins When Suit is Brought for Alleged Loss of Valuables Not Put in Safe.

What was in effect a test case by the Southern Hotel Men's Association, to ascertain the liability of a hotel for losses by theft occurring to guests, who do not deposit their valuable in safes provided by the management was decided yesterday by Justice Forbes when he refused to give judgment for $86 to Caesar Weissman.

Weissman, a traveling salesman for an eastern shoe house, sued the H. C. Fryman Hotel Company, which runs the Hayward, alleging that on the night of March 19, the amount asked, $10 of which was in jewels, disappeared from his handbag. He accused the hotel management of neglecting to bolt the door between his room and the next one, intimating that his nearest neighbor had improved the small hours of the morning by thriftily making away with his property.

The testimony showed that Weissman had been at a riding academy early the evening in question, and that the last he remembered of the money was when he changed his clothes, before returning to the hotel. He had some liquid solace on the way back, and admitted that his bath that night had been to the accompaniment of a long, black cigar, held between his teeth as he cavorted about in one of the Hayward's procelain tubs.

Attorney Tappaan, who defended Fryman, asserted that there was nothing to prove that Weissman had not lost the money, or that his pockets were picked before he got back to the hotel. It was established that a sign, hung in every room next to the telephone, announced that innkeepers are not responsible for valuables not locked in the office safe.

Fryman said that he had given Weissman a check for half the amount alleged to have been stolen, to placate him, but that his guest had returned after half an hour, tossed the paper indignantly on the desk, and refused to accept it. Weissman was represented by Attorney McNeely.

LONG STEP THIS WAY.

Santa Fe Expected to Have Coast Superintendent of Motive Power, With Headquarters in Los Angeles.

Important changes are pending in the mechanical organization of the Santa Fe since the promotion of W. B. Storey from fourth to second vice-president, succeeding J. W. Kendrick, resigned.

Now the Santa Fe is under the direction of a superintendent of motive power with headquarters in Chicago. The new plan promises expansion, with a division of the system in this respect, with a superintendent of motive power for the Coast lines with headquarters in Los Angeles. S. L. Bean, who is now superintendent of mechanical power here, is believed to be scheduled for the new position. The departure of Kendrick may mean the abolishment of the bonus system which was established by him.

WARNING FOR LOTTERY.

A warning has been issued by the postoffice inspectors against the seductive offers of the "Danish Colonial Money Lottery." Large numbers of advertisements calling attention to this enterprise have been sent to persons in Los Angeles through the postoffice. Coming from a foreign land these letters are not barred from the mails. It is alleged that the lottery is authorized by the Danish government. It is the opinion of the government officials that the public should be careful in investing money in the scheme.

PHOTO SWITCH CHARGED.

Hom Sing, who is charged with being unlawfully in the country without the necessary residence certificate, was before Commissioner Van Dyke, yesterday, and his arraignment was fixed for the 16th inst. It is alleged that the elusive Hom is masquerading under the photograph of a friend.

Dynamite.

WHO STUCK AWAY THIS EXPLOSIVE?

Four Deadly Sticks Located in a Freight Car.

Main Hall of Records Case Witness Reserved.

Unions' Threatened Damage Suits Don't Alarm.

On information received yesterday in a letter from a local manufacturing concern, Chief Detective Browne of the District Attorney's staff located four sticks of 40 per cent. dynamite, a box of percussion caps and twenty-five feet of fuse in a box car.

The dynamite was in a packing case which had been placed in a car laden with tile. The car had been in the yards of the Pacific Electric Company the past two days, and had recently come in from Santa Ana. The manufacturing company, which has had no trouble with the unions for some time, found the dynamite when its men were unloading the car, but fearing to touch it, notified Browne. The explosive was taken to his office in the International Bank building. A number of officers have been assigned by Detective Browne to thoroughly investigate the case.

The dynamite was purchased from a powder company in Colorado about a month ago and the officers intend to trace every movement of the freight car for the past two months.

The grand jury investigating the Hall of Records dynamite plot reconvened yesterday morning in the Courthouse. Chief of Police Sebastian was the only witness called, and then the jury went into committee sessions, abandoning its investigation of the dynamite case for the time being.

MAIN WITNESS IN RESERVE.

Consternation reigned in the camp of the labor-union lawyers yesterday when it became known that the District Attorney's office is holding in reserve the star witness in the Hall of Records case, and will not divulge his identity until the day he takes the stand to testify for the prosecution.

It was expected that the entire strength of the prosecution's case had come out before the grand jury, when it was decided that as that body had not completed its investigation no copy of the transcript should be handed Bender, Maple and Connors. The prosecution, however, states that only sufficient evidence to hold the three suspected men was brought out, and that the principal witness is held in reserve for the trial.

It was stated yesterday that Connors, Maple and Bender will probably be placed on trial Monday of next week, before Judge Bordwell. The District Attorney's office is prepared at any time to proceed with the case, but the absence of Harriman, the unionite attorney, who accompanied Darrow to San Francisco, is the reason of the delay in the first arraignment of the three men.

THEY'RE NOT ALARMED.

Little attention was paid by the city officials to the frenzied statement of the local Strike Committee that steps will immediately be taken to bring suit for damages against the Mayor, Chief of Police, Capt. Haupt, Police Judge Chambers, City Prosecutor Eddie, the directors of the Llewellyn Iron Works, Baker Iron Works and the Lacy Manufacturing Company, for an amount totaling

(Continued on Seventh Page.)

So the Jury Finds.

ROAD-CROSSING OBSTRUCTIONS RESPONSIBLE FOR FIVE DEATHS.

OBSTRUCTIONS flanking the Downey road crossing were held responsible for Sunday's fatal collision between a Pacific Electric car and an automobile, by a Coroner's jury sitting in inquest yesterday afternoon over the remains of the five victims. The inquiry was held at the Pierce morgue. The jury found:

"The accident was due to a collision between a car on the Whittier line of the Pacific Electric Railway, and an auto at the Downey road crossing; said accident caused by dangerous obstructions flanking the crossing; and shutting off the views of motorman and auto driver."

As a result the Coroner will commence an investigation of the obstructions, and if he finds them dangerous, property owners in the vicinity will be notified to remove them.

SAY SIGN IN WAY.

According to officials of the Pacific Electric Company, the principal obstruction was a large real estate sign at the junction of the railway tracks and county road. The sign according to the street car men, was erected on land owned by Los Angeles county, and since the accident has been removed.

Prior to hearing the evidence yesterday, the Coroner's jury viewed the remains of the five victims, Harold Hollingsworth, Virginia Hollingsworth, Jerry Kauffman, Ina Kauffman and Harry Kauffman. The skulls of each of the victims had been crushed, while the bodies of Mrs. Kauffman and Mrs. Hollingsworth were mangled. The five bodies lay side by side, and while the inquest was in session the little room was thronged with friends and relatives. Hazel Kauffman, the only survivor of the auto party is still confined in a local hospital.

As a result of the Coroner's jury verdict, concerted action will be taken by a number of Whittier autoists, and ranchmen who use the Downey road daily, to have the private property in the vicinity of the Pacific Electric crossings cleared of all trees, embankments, fences, sheds, etc., that might serve to obstruct the view of motormen and drivers. Similar action, it is believed, will be taken by officials of Automobile Association of Southern California.

Mrs. Elizabeth Carter of Whittier, a relative, identified the Hollingsworths. She stated that they had been married three months and had only come from Iowa to visit the Kauffman's last week. It was their honeymoon.

Minnie V. Clark of the County Recorder's office, residing in Rivera, was riding with a friend a few yards back of the Kauffman auto, when it was struck by the car.

"The rustle of the walnut leaves drowned all the rumble of the approaching car," testified Miss Clark. "I heard the warning whistle, but could not tell whether the car was approaching or passing the crossing from its tone. The crossing is a death trap, and is feared by every auto and rig driver in the vicinity. The victims did not hear the approaching car, and did not see it until they were crossing the tracks."

"The machine was hurled to one side and landed up against the milk-station. I saw the little Kauffman girl shoot up in response to the impact, and land by the side of the rails to be buried by the auto wreck."

Charles Klinberg, a merchant of Whittier, read a lengthy essay to the jurors on his version of the accident. He censured the street car company for not exercising more care and presented a clear and concise picture of the scene immediately following the wreck. He charged Motorman Harry Linda with refusing to aid him in removing the injured, or providing succor for them. He stated that Conductor George A. Hughes was more interested in geting names of witnesses for his company than in caring for the dying Kauffmans.

Among the other witnesses called were Edward K. McComb, Mrs. Olive Marshal, L. S. Collins of New York, R. H. Frazier, J. E. Coffin, Ira E. Atkinson and Myron O. Graves. All were Pacific Electric passengers.

Motorman Linda stated that he was making forty miles per hour when the crash occurred. His brakes were in excellent order he said. Both Hughes and Linda have been employed by the Pacific Electric five years and have excellent records.

The Public Service: City Hall and Courts.

SUMMARY OF THE DAY.

The Board of Public Utilities wrote the Council yesterday that unless it repeals the ordinance and opens a part of Alvarado street now closed against trolley tracks, there will be no cross-town car lines.

A pretty girl, a bride of three years and just out of her teens, yesterday testified that she married her husband because she was afraid of him and did not have the courage to leave him until he kicked her pet lamb.

A water rights case, involving vast interests, which claim part of the waters of San Antonio Creek, was filed yesterday.

As a result of alleged disturbances of an entire neighborhood by an Angora cat, its owners were yesterday cited to appear before Judge Craig to show cause why it shall not be abated as a nuisance.

A "masher" was called a fool for it by the object of his attentions in Police Court yesterday. He was sent to jail for sixty days.

At the City Hall.

THROWS BOMB INTO COUNCIL.

UTILITIES' BOARD SIDE-TRACKS ON CROSS-TOWN LINE.

Declares Unless Ordinance Is Repealed Prohibiting Use of Part of Alvarado Street, There Will Be Nothing Doing—Ultimatum Put Diplomatically.

A new bomb from the Lissner utilities department dropped yesterday when the little boss and his colleagues reniged on the cross-town car line question.

In April, when residents of Jefferson street and Vernon avenue were aroused as to which street would get the cross-town line, Lissner telegraphed from New York that both streets would get lines.

This wire came at a psychological moment. The Council was to take up the dispute the following day and the telegram acted the part of mediator and sent both sides away jubilant. Some even passed resolutions praising Lissner for his achievement with Henry E. Huntington in New York.

Yesterday's letter from the Board of Public Utilities, however, carries with it the inference that Lissner had something up his sleeve when he sent the telegram. He now, pugnaciously if not diplomatically, asserts that there is to be neither cross-town line unless the Council permits the use of Alvarado street, between Hoover and Seventh streets, as part of it.

When this route was proposed nearly a year ago, the Council headed it off by passing an ordinance declaring the street a boulevard and forbidding car lines. The Mayor vetoed it, but it was passed over his veto.

Now Lissner tells the Council that there will be no cross-town line until it abandons this ordinance. Here is the letter sent to the Council:

"In the matter of cross-town car line, we understand that under the charter amendments recently adopted, the city may now pursue such method in regard to the granting of franchises as may be determined upon by your honorable body; in other words, that in the granting of franchises, we need no longer be bound by the provisions of the Broughton act, the terms of which we believe it is generally regarded did not work out to the advantage of the city. Such being the case, it would seem to be proper that a new method pertaining to the granting of franchises be framed and adopted before any more are granted, and this is a matter to which this board proposes to direct its attention, making its recommendation to your honorable body at the earliest possible day.

"In the meanwhile, it is essential that one question be determined before much further can be done to advance the granting of a cross-town car line franchise and the building of such a line. We refer to the question of route, particularly on that section of Alvarado street from Hoover street northerly to Seventh street, which is included in the route over which Mr. Huntington has expressed a willingness to build and operate a cross-town line. We understand that no part of the cross-town line, which he has said the Los Angeles Railway Company would build, will be constructed until this matter is settled.

"Some time ago your honorable body adopted an ordinance making of this section of Alvarado street a boulevard. We therefore suggest that your honorable body reconsider the matter and determine whether it will offer for sale a franchise on the above-mentioned portion of Alvarado street as part of the cross-town car line. If so, it will, of course, be necessary that the ordinance above referred to be repealed.

"Until the question of route in the immediate vicinity above mentioned is determined, not much further progress can be made."

PRODUCE MEN ASK STANDARD BASKETS.

The produce men, who were arrested by the City Sealer for alleged shortweight in boxed strawberries, made their protest before the Legislation Committee of the Council yesterday and brought out several points which the committee will consider.

The dealers stated that they had asked for a standardized strawberry box, or basket, as they termed it, to hold a dry pint. A combination was formed, they claim, on the part of certain lumber mills, who desired to undersell their competitors, to knock out this standard basket. The City Sealer met the produce men later and agreed that the basket should measure 2x4 7-16x3 5-8 inches, and it was their understanding that this would be the legal standard.

Instead of this standard, they went on to say, an ordinance was passed this year calling for a basket which would hold twelve ounces. Inasmuch as they had built crates to hold the baskets according to the size agreed upon, the produce men stated that a strict compliance with the ordinance means a large money loss, as they will be compelled to build new crates.

They exhibited boxes filled with berries to clinch their argument that they were giving fair measure, and explained that if Green had inspected the filled boxes at the wholesale houses instead of going to the retailers, there would have been no arrests. At the retailers, customers handle the boxes, frequently dumping the berries so that some are scattered and lost or eaten and consequently do not measure the same as when originally packed. The boxes weighed by the committee fell short of the required eleven ounces, although they were heaped high.

The Council through the Legislation Committee was asked to amend the ordinance so that baskets shall be standardized according to the specifications. The dealers who appeared before the committee included J. D. Simpson of the Frank Simpson Fruit Company; E. B. Rivers, president of the Produce Exchange; E. M. Walcott, L. G. Zaiser and C. S. Marston.

STORM DRAIN SYSTEM. TWO PLANS PROPOSED.

The building of a storm drain system for the terriories comprising the Arroyo de le Brae and a portion of Wilton place was considered by the Streets and Boulevards Committee yesterday. Two propositions were taken under advisement, whether to build one system or consider the Arroyo de le Brae as one and Wilton place an another.

The idea of joining both into one system was recommended by the Board of Public Works, as this appeared to the members to be the solution of the troubles of property owners in those sections of the city. It was made plain to the property owners who apeared before the committee that the cost must be borne by assessments, as the work could not be paid for by bonds or out of the city treasury.

The estimated total frontage represented in the Wilton place system is 179,175 feet; the estimated total cost is $75,314; the estimated cost a foot is 42 cents.

In the Arroyo de le Brae district the frontage represented is 647,085. It comprises 2400 acres. The total estimated cost is $568,998, and the cost a foot is 88 cents.

HOW WILL IT END? MERRY-GO-ROUND A PUZZLE.

When is a merry-go-round with music not a merry-go-round?

The City Prosecutor says he is un a tree, for while he compelled a man who had established one near Sycamore Grove to stop, he finds that the city itself is an accessory to an infraction of the ordinance.

It apears that about two years ago an ordinance was passed forbidding merry-go-rounds with musical attachment from operating within 300 feet of any residence. The Mayor who signed the measure was aware that the present merry-go-around in Eastlake Park was grinding out noise within that limit. The city gets a concession from the gyrating instrument. It had either to cut out the money or ask the merry-go-round man to move to some other part of the park and there was no other site available. The Mayor shut his eyes and dipped his pen in the ink.

The Sycamore Grove man who is named Hancock and who was ousted by order of the City Prosecutor, declared in so many words that he did not intend to be the goat, so when residents complained about him he filed a complaint complaining against the Eastlake noise-producer.

The City Prosecutor has made a partial investigation and he finds that the only residents within the 300 feet limit are the keeper of the park and the alligator man. Neither seem to mind the dizzy waltzes the merry-go-round grinds out. They probably have grown callous. Among its numerous troubles the Council will have to contend with this other one, for the City Prosecutor says he is going to refer it to that body.

Their New Homes.

The Park and Harbor Commissions moved into the new City Hall Annex yesterday. The former has three rooms on the Broadway and City Hall sides. Adjoining on the Broadway side the Harbor Commission has one large room and a smaller room which, although it contains a washstand, will be utilized as an anteroom. Workmen are pushing the finishing touches on the other suites which will be used by the Street Department, Board of Public Utilities and probably the City Attorney.

FAVORS SWINGING WARNING.

Deputy District Attorney Receives Assurances About Conference Relative to Safety at Railroad Crossings.

Deputy Dist.-Atty Hanna has received a promise of Fred Baker, president of the Automobile Club of Southern California, that officials of the club will meet soon in consultation with the District Attorney, railway men and Supervisors, to aid in protecting crossings properly. This is to be in order that there may be no repetition of the accident of last Sunday when an automobile was struck by an interurban car and all but one of its passengers killed.

Hanna favors a device like that used where Avenue Twenty crosses the Salt Lake tracks. This is a triangular object that swings back and forth in plain sight, aided by a bell and a red light that burns night and day. The new ordinance is to be submitted to the Supervisors, if ready, Monday morning.

City May Invest.

POWER AND HARBOR DEVELOPMENT FOLLOW BOND-VALIDITY DECISION.

ACTIVITIES, in power development and harbor building were renewed by city officials yesterday as a result of the decision of the Supreme Court sustaining the validity of the power bonds.

As this suit, instituted by Percy H. Clark, was a companion to a similar suit by him involving the harbor bonds, and as the cases are analagous, except in one point, the officials see no reason to expect an adverse decision by the same court on the harbor bonds.

In the power bond case there was a constitutional question which is not contained in the harbor bond suit. The officials regard both bond suits as won, though there is formal action in only one.

It is probable the harbor bond decision will follow this week. Both projects and their financing will then be taken up together. City Attorney Shenk is preparing a resolution authorizing a contract for the printing of all the bonds and their certification so that no time may be lost on this preliminary. There is little else to be done except for the Council to formally authorize the sale of as large an amount of each issue as may deemed requisite.

The authorized power issue is $2,500,000, and the harbor issue, $3,000,000. Not more than one-fourth of each will probably be issued at the start. If this policy is followed it will mean that $1,500,000 now in the city treasury will probably be invested in the first bond issue. This policy has been long urged and most of the officials have been committed to it. City Auditor Myers has estimated that it will make a large saving in interest to the city to use the sinking fund. The Mayor and Councilman Washburn, chairman of the Council Finance Committee, favor the use of the sinking fund.

The outcome of the power bond suit clarifies the problem of construction in the San Francisquito Canyon and will permit the adoption of plans by the Board of Public Works. These plans have been completed by Chief Electrical Engineer Scattergood of the aqueduct and power bureau, but the question of cost had been holding their actual adoption back. There will be alterations in the aqueduct plans necessary because of the coincident power work and the added cost has been the stumbling block. If the cost had been added to the aqueduct and the power bonds had been declared invalid the expenditure would have been useless as the new work is justifiable only because of the power project.

It is expected that the court decision will now bring out the power plans in detail, the advisory report of the engineers chosen by the Public Service Commission to investigate the distribution of surplus water and many other features.

A decision of the harbor bond case will also stimulate the work in the harbor bureau of the Board of Public Works, which, under the charter, has absolute control of the construction of these three great municipal works.

At the Courthouse.

LOVE ME, MUST LOVE MY LAMB.

HUSBAND'S KICK AT PET WAS WIFE'S LAST STRAW.

Bride of Three Years, Barely Out of Teens, Says She Was Forced to Marry Through Fear and Suffered Cruelty to Self but Could Not Bear It to Animal.

Alleging that she married Arthur Van de Mark, a mail clerk, because she was afraid of him and that he and his mother had taken turns in being cruel to her since, Anna Van de Mark, pretty and dainty, sought to get Judge Monroe to give her a decree of divorce yesterday.

There was no love in the romance which led up to their wedding in 1908, according to her story. She was just 17 years old then.

She declared she was afraid of him when he led her to the altar and that she continued to fear him during all of the time she lived as his wife. It was not until he kicked her pet lamb that she could muster enough courage to leave him and sue for divorce, she said.

She admitted that she did not have the consent of her parents to her marriage as was required by law, but said that Van de Mark and the clerk who issued the license belonged to the same lodge and that he had no difficulty in getting the privilege for the ceremony.

"Did you tell the minister you were 18 years old?" the court asked.

"Yes, but I was afraid not to," was the response. "But if I had come to court I would not have told a lie. I wouldn't lie in court, for that wouldn't be right."

On account of irregularities in the pleadings, the judge refused to grant the decree, but postponed the case in order that there might be an amendment of the papers.

MAKES NIGHT HIDEOUS. PRIZE TABBY'S OWNER CITED.

One feline of doubtful gender, but known to be of the Angora species, and said to be worth $150, was the cause of Judge Hutton yesterday issuing an order to its owners to show cause why it should not be abated as a nuisance.

The cat is the property of Mr. and Mrs. George W. Harding of No. 2613 West Eighth street. The man who complains against it is A. E. Baranger of No. 153 Coronado street.

His attorneys used up all of the adjectives in the English language in a complaint they filed two weeks ago for the purpose of putting the cat's yowls out of business. Their pleadings were not in vain, for the magistrate became convinced yesterday that the dignity of the court was not too great to lend an attentive ear to one who suffers from the nocturnal ravings of a prize Tommy, or may be it is a Tabby.

That night has been made hideous is the declaration of Baranger. Court attaches are congratulating his attorneys on their ability to so forcibly express in polite language the terrible caper of the feline.

However exasperated Baranger may have become, he was too self-possessed to use the family bootjack on the beast. If the disturber had been of the ordinary backyard fence variety there is no doubt that he would have put it to rout with a few well-aimed shoes, to say nothing of bricks.

But even sleep was not sweet enough to take such a chance on a thoroughbred, which takes prizes by day for its beauty and is said to be worthy of prizes by night for its ability to disturb the peacefulness of an entire neighborhood.

Judge Craig will bear the onus of deciding whether such a cat is capable of becoming a nuisance on next Monday, when the Hardings are cited to appear.

WATER RIGHTS SUIT. LARGE INTERESTS INVOLVED.

Vast interests are concerned in a suit involving the rights to take water from San Antonio Creek, a stream flowing partly underground, in both San Bernardino and Los Angeles counties, which was filed yesterday.

Among the plaintiffs is the city of Pomona, which is said to take water from the subterranean stream. The city of Claremont has an indirect interest, but its lot is cast with that of the defense.

The other plaintiffs are the Irrigation Company of Pomona, the Del Monte Irrigation Company, the Mountain View Water Company, Consolidated Water Company of Pomona, Orange Grove Tract Water Company, Packard Water Company, Kingsley Tract Water Company, Pomona Ranch Water Company, Palomares Irrigation Company, Citizens Light and Water Company, Claremont Co-operative Water Company, Pomona Valley Protective Association, Clarence Reed, Ethel Reed, D. C. Crookshank, Fred L. Somers, J. M. Overman, Fred J. Smith, W. L. Wright, Melvin Campbell, John Martin, E. L. I. Martin, Caroline W. Campbell, Allen W. Towne, Byron E. Street, Lee C. Pitzer, W. J. Rogers, J. B. Johnson, W. F. Richards, Sarah G. Sears, Katherine G. Foster.

The defendants are the San Antonio Water Company, Ontario and San Antonio Heights Railroad Company, Sierra Power Company, Ontario Power Company, Pacific Light & Power Company, Title Insurance & Trust Company, Union Trust Company of San Francisco, Los Angeles Trust & Savings Bank, Southern Trust Company, J. M. Elliot and William G. Kerckhoff.

The plaintiffs allege that they are owners of land through which San Antonio Creek has flowed from time immemorial and that they have been taking the water for useful purposes.

The San Antonio Water Company is alleged to be the most serious offender in damming up the creek and taking away the supply. The point at which the greatest diversion is made is known as Division Dam.

It is asked that the court shall decree that the defendants have no rights to any of the water and that they shall be forever restrained in taking any of it.

The trial of the case will probably be on a par with the other litigation of the same sort which has been interesting the courts much of late.

TAKES MAIDEN NAME. HUSBAND REFUSED TO WORK.

Harry T. Cole deserted Emilie Cole in Sacramento when she demanded that he should go to work and cease to exist off the profits of her separate property. A few days later he returned to borrow $10 from her and she has not lived with him since. Judge Monroe yesterday granted her an interlocutory decree of divorce.

After pondering for some time as to whether he had the power to so act, the judge issued an order restraining Cole from collecting the rents from her property in Missouri. He also gave her permission to resume her maiden name.

AMBITIONS CURED. WANTED FINE DENTAL PARLOR.

Mrs. L. O'Brien's ambitions to become mistress of an up-to-date dental parlor were cured in a few days, according to allegations in a complaint which she yesterday filed against W. P. Meyer and A. D. Smith.

She purchased from the two defendants the Union Dental Company at No. 520 South Broadway on May 22. She declares that it was represented to her there was owing the firm $1400, that the lease would not expire for three years, that the income was $1200 monthly, and that they would change the name of the place they were conducting at No. 703 1-2 South Broadway.

According to her statement, the landlord came in and closed up the shop four days later, and informed her that there was no lease on the offices. She says that she then made an investigation and found that the other representations were false.

She paid only a small part of the purchase price, and avers that she will be recompensed if she is awarded $500 damages.

CAUSE NOISOME ODORS. GARBAGE SUIT COMMENCES.

The garbage question reared its snakelike head again yesterday when residents of the vicinity of the loading station, at Butte and Minerva streets, filed suit for $25,000 damages against Charles A. Alexander, the V. D. Reduction Company and the Salt Lake Railroad. The complainants are A. Hutty, William Hurd, F. J. H. Moore, G. Woodruff, T. Price, William Hart, A. Manley, H. Towers, R. Wilson, O. S. Fletcher and A. W. Snead.

Persons who have homes near the station complain that their peace of mind has been destroyed by the noise created in transferring the swill from the wagons to the cars, and that the odors have made them sick. As a basis for the action they allege:

"That by reason of said offensive smells and said tainting and corrupting of the atmosphere the plaintiffs have been compelled to pay out large sums of money in an endeavor to be cured; that the plaintiffs by said large and unusual noises of said teamsters have been disturbed."

They also allege that the station has been the direct cause of their property depreciating in value until it is practically worthless.

COURTHOUSE NOTES. BREVITIES MISCELLANEOUS.

AFTER MONEY SHARK. Mr. and Mrs. Willis O. Lewis yesterday filed suit against John W. Watson, a money lender who is now awaiting a hearing in the criminal courts, for $1760. Mrs. Lewis alleges that she gave Watson that amount a year ago to loan for her and that she has never received any returns from it.

WILL SETTLE. Two suits were filed yesterday as a result of a collision between a Los Angeles Railway car and W. L. Heinickle's automobile at Vernon avenue and Hoover street on April 27. Hernickle asks $1500 damages for injuries to the machine, and John Harkness, one of the occupants, who was hurt, wants $5000 for personal injuries. It is likely that both cases will be compromised, as the attorney drawing the complaints is the same who files suit at the request of the railroad company when an agreement has been reached and the company desires the seal of the court to shield it from further responsibility.

LONG TIME. Fred G. Hughes was yesterday sentenced to serve ten years in Folsom for burglary. He was to have received his sentence today, but he grew tired of waiting and asked Judge Willis to announce his fate yesterday.

INCORPORATIONS. Articles of incorporation were filed yesterday by the Dozier Construction and Engineering Company, directors, Melville Dozier, Jr., W. L. Graves and A. M. Goodhue, capital stock $100,000, subscribed $2000; American Trading Check Company, directors, Isidore Brown, A. Sieroty and Salon P. Platt, capital stock $25,000, subscribed $3; Trooper Water and Mining Company, directors, C. A. Devens, S. B. Davis, M. L. Troutbridge, Edward Scherman and D. R. Gardner, capital stock $200,000, subscribed $5; California Anti-Vivisection Society, trustees, Bruce G. Kingsley, Dell C. Hawksford, N. W. Zimmer, Laura H. Powell, Katherine Duncan, Mary B. Thompson, Venio Kercheval, Rosaline Kercheval, I. B. Preston, Lillian M. Fletcher and Genevieve Faulkner; Evangelical Lutheran St. John's Congregation of the Unaltered Augsburg Confession of Orange, directors, Henry Grote, Charles Struck, Frank Steokal, John Kordes and John Gathmann; Piru Monarch Oil Company, directors, S. M. Saltmarsh, M. P. Light, E. W. R. Lawrence, D. L. Peters and E. W. Gebauer; Associated Lumber and Orchard Company, directors, William C. Hale, F. J. Ryan, J. R. Baird, Jr., E. E. Young and George F. Peters, capital stock $100,000, subscribed $5000.

The Inferior Courts.

VICTIM CALLS MASHER FOOL.

PRISONER NOW KNOWS RIGHT WHERE HE STANDS.

Fair Complaining Witness Against Street Ogler Settles Question of His Intelligence for so Doing; Police Judge Christens Him Again and He Leaves for Jail.

John Elbert was in no doubt yesterday about his status in the community. He was arrested on South Main street on a charge of disturbing the peace, but more specifically of having attempted to "mash" Mrs. R. C. Lindsay. He will serve sixty days in jail.

Elbert was very indignant when taken before Police Judge Chambers and assured the court that he had never "thought of such a thing."

"Why, what do you think I am?" he asked, turning upon Mrs. Lindsay with an air of offended dignity.

"A fool," promptly replied Mrs. Lindsay.

Judge Frederickson then said in light of the testimony of Mrs. Lindsay and Patrolman Finlinson, Elbert could properly be called a "smasher" in addition and Elbert was sent to jail.

Mrs. Lindsay declared that Elbert had followed her several blocks along Main street, attempting various ways to attract her attention.

She saw Patrolman Finlinson and asked him to help her. The officer placed Elbert under arrest.

NEW TUNNEL CASE. THIS ON HILL STREET.

H. R. Callender, J. H. Proper and J. F. Connell, against whom complaints have been issued charging the excavation of a tunnel beneath Hill street from the Wright and Callender building to the Occidental Hotel without a permit, had their cases continued in Police Court by Police Judge Frederickson yesterday. A plea will be entered Saturday.

Patrick Doyle, inspector of the Board of Public Works, furnished the information against the three men. The tunnel was excavated about a

(Continued on Seventh Page.)

—Dividend Time Approaches

—INTEREST ON ALL ACCOUNTS AT THE EQUITABLE IS COMPUTED MONTHLY so that a withdrawal does not affect the interest in any previous month.

Those who have had occasion to draw against their Savings Account since January 1st, will appreciate the advantages of the EQUITABLE PLAN.

The character of the men behind the EQUITABLE is a guarantee of its stability.

Resources Over $2,800,000.00

Equitable Savings Bank

First and Spring

OFFICERS AND DIRECTORS:

Frank P. Flint. W. J. Washburn, President. J. O. Koepfli.
M. H. Newmark. W. H. Booth, Vice-President. F. Q. Story.
Joseph Scott. James Slauson, Vice-President. Lee A. McConnell.
J. G. Carey, Assistant Cashier.

SECURITY

That is the first thing to be considered, whether you are about to deposit money in a Bank or to place your valuables in a Safe Deposit box.

This Bank, with its great Resources and Capital, its History and its Management, offers the Best Inducements for Savings Accounts.

Its Safe Deposit and Storage Department is the Largest and Best Equipped in the West.

There can be no better combination of conveniences for Bank Patrons.

Resources $31,000,000.00
Capital and Reserve ..... $ 1,950,000.00

SECURITY SAVINGS BANK

Oldest and Largest Savings Bank in the Southwest

¶ *Free Information Bureau for the General Public, as well as for Patrons.*

Security Building, Spring and Fifth Streets

Chocolates and Bon-Bons Jevne Made and Packed in Jevne Boxes at 50c the pound

JEVNE'S

"Where Prices Are Lowest for Safe Quality."

Bread and Pastries From the Jevne Bakery

Bread, Pies, Cakes and Pastries made in our own bakery from absolutely the finest materials.

"Every day is our baking day."

You will find it economical and very convenient to supply your table with these delicious Jevne goodies—use either phone.

French Pastries ..... 35c to 60c doz.
Pies (including tin) ..... 25c each
Three Layer Cakes (over twenty different kinds) ..... 50c each
Two Layer Cakes (over twenty different kinds) ..... 35c each
Loaf, Sunshine and Angel Food Cakes ..... 25c each
Jelly Rolls and Lemon Slices ..... 10c each
Cookies (over 25 varieties) ..... 10c doz.
Coffee Cakes, Coffee Wreaths and Jenny Lind Cakes ..... 15c and 25c each
Home-made Bread ..... 5c and 10c loaves

HOME 10681 TWO STORES | H. JEVNE CO. | BROADWAY 4900 COR. SIXTH & BROADWAY 208-10 SO. SPRING STREET

Nervous Diseases, Rheumatism

Chronic Ailments Cured by Madison Treatment

Prominent residents of this City recover from serious ailments

Mr. F. W. Seager, 1528 Second Ave., is cured of lumbago in two weeks by the Madison Treatment.

Mrs. H. W. Squires, proprietor of the Lovejoy Hotel, is cured of Multiple Neuritis after physicians had given up hope.

Mr. Foley, of the Mackie-Foley Furniture Company, is relieved of his suffering after first treatment and recommends the Madison Treatment very highly.

WE HAVE TESTIMONIALS FROM SCORES of patients who have been PERMANENTLY CURED OF SERIOUS AILMENTS BY THE MADISON METHOD.

INDORSED BY LEADING PHYSICIANS. Many of our most difficult cases have been patients who were sent to us by eminent physicians of this and surrounding cities.

STOMACH and INTESTINAL DISORDERS, APPENDICITIS, KIDNEY AND LIVER DISEASES, Prostatic and Bladder Troubles, Ailments Peculiar to Women, and many other DISEASES OF SERIOUS NATURE have been CURED by our Treatment.

OUR OFFICES are equipped with the latest scientific electrical instruments necessary for thorough examination and efficient treatment.

OUR SYSTEM of treatment restores Circulation, Promotes Absorption and increases the Nutritional functions, increases oxidation and excretion of unnecessary waste matter; promptly relieves inflammation and congestion, stimulates the languid nerves and causes the vital organs to perform their functions properly.

GRADUATE LADY PHYSICIAN licensed by State Medical Board, in attendance.

CONSULTATION FREE.

MADISON INSTITUTE, Suite 207-210 Exchange Bldg
Phone F2817 Corner Third and Hill Streets

Low Summer Rates For Carbon Briquets

During the summer this most excellent fuel will be sold at the following prices:

Per ton $8.00
Per half ton 4.25
Per quarter ton 2.25

Free delivery—except in outlying districts, where an extra charge will be made.

WHY NOT LAY IN YOUR WINTER'S SUPPLY WHILE THE COST IS LOW?

LOS ANGELES GAS AND ELECTRIC CORPORATION
645 South Hill Street.
Phones: Sunset Main 899. Home A4070.

Rampart Apartments

West Sixth and Rampart Streets

NOW OPEN.

Located between Westlake and Sunset Parks. In the heart of the beautiful Westlake Wilshire Boulevard district. The Rampart is a new, modern fire-proof building of reinforced concrete construction (the only fireproof apartment building in Los Angeles), containing two, three and four-room apartments, finished in hardwood, built-in beds, having tile and marble bathrooms with showers, private halls, both telephone systems throughout, etc. Extra large clothes closets, perfect ventilating and steam heating systems. Very spacious living, dining, bedrooms and kitchens, and all are perfectly equipped. Large porches, balconies, sun parlors, hall and billiard rooms, roof gardens, etc. Elegantly and tastefully furnished throughout, surrounded by home-like atmosphere. Rates reasonable, with unexcelled service and advantages not contained in other apartments. We don't make extra charges for phone, gas, electricity or the daily cleaning of our apartments. The magnificence of the Rampart Apartments will be appreciated by calling. The managers will be pleased to

The Oil Industry.

VENTURA HILLS LOOKING GOOD.

Another Strike Is Reported Near Fillmore.

Consumet Oil Company Is to Push Development.

General News of Interest From Oil Fields.

There is an unusual amount of activity among oil men in certain portions of Ventura county at this time, according to the Fillmore Herald. The big strike of the Montebello Oil company, resulting in thirty-two wells of oil in gusher-like proportions, and a small sized boom, and now comes the news of another strike of oil and gas on the Fillmore side of the Santa Clara river, among the hills. A little tunneling for water on a piece of government land just north of Sespe, Fred and Ray Ealy encountered a flow of oil and gas last Monday afternoon. They had tunneled into a hill for a distance of about 200 feet and to a depth of seventy-five feet when they struck the gas and oil. The gas pressure was so strong that Fred Ealy was overcome and had to be carried from the tunnel by his brother.

Naturally, the work on the tunnel was abandoned, and the Ealys have made application for a patent on the land, having made the first discovery there.

The discovery, according to reports, has caused several operators and promoters to turn their attention to that section of the field, and already two or three local companies are in the process of formation with the view and purpose of beginning drilling operations.

Fillmore oil men have also been attracted to the scene and there is a report that among the men investigating the situation are agents of the Standard Oil Company. Clarence B. Stone, formerly general manager of the British Consolidated, recently purchased the old home ranch of the Simmons in Ventura county consisting of 800 acres near Fillmore. He has already sold all but 100 acres of the ranch to the Calumet Oil Company, which will push development of the holding. The Gulberson ranch in the heart of the new extension of the fields just opened by the Montebello. The Calumet is headed by T. Isabel of Los Angeles and is composed largely of Arizona mining men. It is understood that Wisner received $600 from the Calumet Oil Company for the 700 acres. The company has already erected one rig and will bore the light oil secured by the Montebello nearby.

NEW COMPANY ORGANIZED. TAKES CROWN HOLDINGS.

The Preferred Oil Company was organized yesterday by a number of prominent business men of Pomona. The stockholders, and largely interested in the Crown Oil Company. The new company absorbs the interests in the Crown in the Ventura and Sespe fields, and acquires the lease of the Prudential Oil Company. Holders of Crown securities will exchange their stock for shares of the Preferred company. The holdings consist of forty acres of land three and one-half miles north of Fillmore, Ventura county, fully equipped and with one well down to the oil; 100 acres in section 25-26, Midway field, with one well down, both formerly the property of the Crown, and 100 acres in the same section which was leased to the Prudential, also completely equipped with one well down more than 1200 feet.

The officers of the Preferred company are: Morris H. Wilson, president; H. J. Tuttle, vice-president; Earl Ford of the Pomona American National Bank, secretary. H. Friedman, a banker and former merchant of Pomona, will be managing director, and J. Wilkinson, banker, will be a director. The offices of the company will be located in Los Angeles.

Will Prove Up Oil Land.

The North American Petroleum company is finishing the work necessary for proving up its twenty-six sections of oil land in the Fellows-Barstow field. It will commence drilling on one of them in July with a combination rotary and standard. Several new companies in the field are putting up derricks and making preparatory to going down after oil. The Hutchinson well is said to be more than 1000 feet deep. The Pacific Consolidated well is reported to be giving a better showing than in the paraffin base oil.

Expecting Well Soon.

Yesterday the Maricopa Northern Oil Co. 1 was 2610 feet deep, and in gumbo formation resting on 50 feet of hard shell strata which is the pay sands in that part of the field. In all probability the next report will be that the well has come in and should be a big producer, as the property is in the gusher belt of the field.

News Notes and Personals.

The Union Oil Company has recently secured leases on five parcels of land in the Midway district totaling 500 acres. These leases were secured from L. H. Mitchell, E. M. Stein, H. T. Rudisell, J. M. McMahon and the Barnodon Oil Company. The Mephisto Oil Company has finished work on its well in the Den country after reaching a depth of 600 feet. No cause is assigned for the suspension.

Clarence Stone, superintendent of the Pacific Oil Company in the Salt Lake field, accompanied by his wife, is on a visit to his old home in the East.

Thomas Bowles, president of a San Francisco bank, owns control of the Pacific Oil Company in the McKittrick district and makes frequent trips to the lease.

Frank L. Brown, president of the Brown and Palmer Union Oil Company in the Santa Maria field, is one of the big men at the head of the Panama Exposition and is there night and day on the job.

Messrs. Reid, L. C. Kyle and W. P. Reid of Vancouver and Walter Reid and W. Dean of Maricopa have taken a lease on eighty acres in the Sunset field and will begin operations at once.

The United Oil Company, which has been big winners in the city and operates in the northern fields, will be able to begin its production before long, according to recent announcement.

CURED MAZATLAN." "A Countryman in Cuba." "Mexican Village Life." "A Tramp in Orange County." "Cities of some of the good features

...RITY

...be considered, whether ...money in a Bank or to ...afe Deposit box.

...at Resources and Capi... ...anagement, offers the ...gs Accounts.

...orage Department is the ...in the West.

... combination of conven...

... $31,000,000.00
... $ 1,950,000.00

...ITY ...BANK

...Bank in the Southwest ...for the General Pub...

...g and Fifth Streets

...YNE'S

... Are Lowest for Safe Quality."

...ad and Pastries ...the Jevne Bakery

...akes and Pastries made in our ...rom absolutely the finest mate...

...y day is our baking day."

... economical and very convenient ...table with these delicious Jevne ...ither phone.

...Pastries .....25c to 60c doz.
...cluding tin).....25c each
...ayer Cakes (over twenty differ...ds).....50c each
...er Cakes (over twenty different ...).....35c each
...shine and Angel Food).....25c each
...ls and Lemon Slices....10c each
...over 25 varieties).....10c doz.
...kes, Coffee Wreaths and Jenny ...kes.....15c and 25c each
...ead.....5c and 10c loaves

JEVNE CO. BROADWAY 4900
SIXTH & BROADWAY 10 SO. SPRING STREET

...Rheumatism

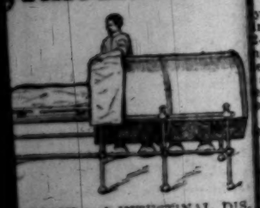

...TOMACH and INTESTINAL DIS... ...DER, APPENDICITIS, KIDNEY ... LIVER DISEASES. Prostatic ...bladder Troubles, Ailments Pecu... to Women, and many other DIS... OF SERIOUS NATURE have ...CURED by our Treatment.

...T OFFICES are equipped with ...test scientific electrical instru... ...necessary for thorough examina... ...and efficient treatment.

...SYSTEM of treatment restores ...ation. Promotes Absorption and ...ses the Nutritional functions, ...ses oxidation and excretion of ...ory waste matter; promptly re... ...inflammation and congestion, ...ates the languid nerves and ...the vital organs to perform ...functions properly.

...DUATE LADY PHYSICIAN, ...d by State Medical Board, in ...Lance.

CONSULTATION FREE.

...07-210 Exchange Bldg. ...ill Streets

...Rates For ...iquets

...at fuel will be sold at the ...

...$8.00
... 4.25
... 2.25

...districts, where an extra ...

...INTER'S SUPPLY ...S LOW? ...AS AND ...ORATION ...eet.

Home A4070.

...artments ...art Streets

...part of the beautiful Westlake ... ...modern fireproof building of re... ...best building in Los Angeles, ...ed in hardwood, built-in book... ...ite halls, both telephone and ... ...ventilating and steam heating sy... ...rms, and all are perfectly equipp... ...filtered rooms, roof gardens, ...rounded by home-like atmosphere ...ses not contained in other apart... ...exception are the daily cleani... ...Apartments will be appreci...

The Oil Industry.

...NTURA HILLS LOOKING GOOD.

...other Strike Is Reported Near Fillmore.

...umet Oil Company Is to Push Development.

...neral News of Interest From Oil Fields.

...here is an unusual amount of ...ity among oil men in certain por... ...of Ventura county at this time, ...ording to the Fillmore Herald. ...big strike of the Montebello Oil ...pany, resulting in thirty-two ...ty oil in gusher-like proportions, ...ed a small sized boom, and now ...s the news of another strike of ...nd gas on the Fillmore side of the ...a Clara river, among the hills. ...hile tunneling for water on a ... of government land just north of ...ga, Fred and Ray Ealy encoun... a flow of oil and gas last Mon... afternoon. They had tunneled in... ...e hill for a distance of about 200 ...and to a depth of seventy-five ...when they struck the gas and ... The gas pressure was so strong ... Fred Ealy was overcome and ...to be carried from the tunnel by ...rother.

...turally, the work on the tunnel ...abandoned, and the Ealys have ... application for a patent on the ... having made the first discovery ...l. The discovery, according to ...ts, has caused several operators ...promoters to turn their attention ...at section of the field, and al... two or three local companies ...n process of formation with the ...ed purpose of beginning drilling ...ations.

...tside oil men have also been at... ...ed to the scene and there is a ...r that among the men investigat... ...the situation are agents of the ...ard Oil Company. Clarence B. ...er, formerly general manager of ... British Consolidated, recently ...ased the old home ranch of the ...ersons in Ventura county con... ...g of 800 acres near Fillmore. ...as already sold all but 100 acres ...e ranch to the Calumet Oil Com... which will push development of ...holding. The Gulberson ranch ...the heart of the new extension of ...ll fields just opened by the Mon... ...o. The Calumet is headed by T. ...abel of Los Angeles and is com... ...largely of Arizona mining men. ...understood that Wisner received ...000 from the Calumet Oil Com... ...for the 760 acres. The company ...already erected one rig and will ...after the light oil secured by the ...abello nearby.

...W COMPANY ORGANIZED.

...AKES CROWN HOLDINGS.

... Preferred Oil Company was ...ized yesterday by a number of ...inent business men of Pomona ...are stockholders, and largely in... ...ed in the Crown Oil Company. ...new company absorbs the inter... ...of the Crown in the Ventura and ...ay fields, and acquires the lease ... Prudential Oil Company. Hold... ...Crown securities will exchange ...for shares of the Preferred ...any. The holdings consist of ...acres of land three and one-half ... north of Fillmore, Ventura ..., fully equipped and with one ...into the oil; 100 acres in section ...2-25, Midway field, with one well ...g, both formerly the property ...e Crown, and 100 acres in the ...section which was leased to the ...ential, also completely equipped ...one well down more than 1200 ...

... officers of the Preferred com... ...are: Morris H. Wilson, presi... H. J. Tuttle, vice-president; Earl ...ard of the Pomona American Na... Bank, secretary. H. Friedman, ...man and former merchant of ...na, will be managing director, ...W. J. Wilkinson, banker, will be ...er director. The offices of the ...any will be located in Los An...

Will Prove Up Oil Land.

... North American Petroleum ...any is finishing the work neces... ...for proving up its twenty-six ...er sections of oil land in the ...er-Barstow field. It will com... ...drilling on one of them in July ... combination rotary and stand... ...g. Several new companies in ...eld are putting up derricks and ...preparatory to going down after ...i. The Hutchinson well is said ...more than 1000 feet deep. The ...er Consolidated well is reported ... giving a better showing than ...f paraffin base oil.

Expecting Well Soon.

...terday the Maricopa Northern ...No. 1 was 2610 feet deep, and ... gumbo formation resting on ...e feet of hard shell strata which ...he pay sands in that part of the ... In all probability the next re... ...will be that the well has come ...t should be a big producer, as ...roperty is in the gusher belt of ...eld.

News Notes and Personals.

... Union Oil Company has recent... ...ured leases on five parcels of ...nd in the Midway district total... ...500 acres. These leases were ...ed from L. H. Mitchell, E. M. ...ans, H. T. Rudisell, J. M. Mc... ...and the Barnsdon Oil Company.

... Mephisto Oil Company has ...ded work on its well in the ... Den country after reaching a ... of 600 feet. No cause is as... ...for the suspension.

...W. Stone, superintendent of the ...re Oil Company in the Salt Lake ...accompanied by his wife, is on ... to his old home in the East.

...E. Bowles, president of a San ...isco bank, owns control of the ...rd Oil Company in the McKit... ...district and makes frequent trips ...Texas.

...nk L. Brown, president of the ...r and Palmer Union Oil Com... in the Santa Maria field, is ...of the big men at the head ... Panama Exposition and is ...g night and day on the job.

...E. Reid, L. C. Kyle and W. P. ... of Vancouver and Walter ... and W. Dean of Maricopa have ...d a lease on eighty acres in the ...anset field and will begin oper... ...at once.

... United Oil Company, which has ...arters in the city and operates ...northern fields, will be able to ... its production before long, ...ng to recent announcement.

...AGUERRO MAZATLAN." "A Coun... ...ded in Cuba," "Mexican Village ...d "A Tramp in Orange County," ...ites of some of the good features

All After the Twelve Thousand Dollars

New Entrants Coming in Rapidly in The Times Greater Contest. Burns Still Leads the Van With Mrs. Cole Pushing Ahead for First Place. Myra Greenway Jumps Toward the Head of the Column. June Contest for Special Prizes Will Be a Lively Scramble.

Many New Contestants

June Special Prizes Have Attracted a Live and Enthusiastic Army of Competitors.

This morning's bulletin in The Times Greater Contest shows a very satisfactory business for the past twenty-four hours, as indicated by the increase in the number of points recorded by the contestants.

There has been but little change in the relative standing of the contestants. Burns still leads by a comfortable margin, and the contestant who catches him will know he has been in a race.

Mrs. Cole jumped ahead by fifty per cent, and is leading her nearest competitor by six thousand points. Miss Blood went forward again to fourth place, while H. F. Barton, the Glendale contestant, still holds his own.

One of the surprises of the day was the sudden jump of Myra L. Greenway, from thirty-eighth to eleventh place. She has just started and increased her score during the day to the extent of three thousand; and says there are plenty more where they came from. She says she has picked out her prize, and the fastest contestants will have to open the throttle "on the high" to beat her.

The near approach of the week-end, when the first weekly contest for the special prizes, amounting to $50, is holding the scores stationary, or nearly so. About Friday, those who have been piling up the business will come forward to have it recorded for the final count. Then watch the fur fly. There are a few good things in the way of big bunches of points being held back for the home stretch; and when they are produced there will be some doings in the score bulletin.

Contestants are enrolling every day. Theyare not triflers, either, but earnest workers who have come to The Times office and enrolled their names for the purpose of winning.

The policy of prizes to be awarded as the work progresses is proving a most interesting one, and enables any contestant to enter at any time with a fair chance of accomplishing something that will count.

Every week and every month there will be special awards. These specials will be given for the highest scores of subscription points, made during the specific periods advertised.

All of the points made each week will count for the monthly prizes, and all points, including coupons, will count on the final score.

Get in the June Race

The contest for June opened yesterday, so you have plenty of time to enroll your name to participate. Today is good; tomorrow, and the day after, not so good. So be prompt and make your effort on a basis of equality with the others. A grand month's work will come very near putting you in touch with the leaders on the totals even if they have had a few days start.

Remember, this contest is only fairly begun. It is too early in the action to predict the name of the winner, or in fact how any one will stand, even a week hence. New contestants are entering every day, and more of them are going in now than did early in the contest.

It's a great big game, for great big rewards. It means attention to your work, and he who plays along the route will soon find himself far down on the list.

GET IN NOW, and qualify yourself for the June prizes. They are six in number, as follows:

FIRST PRIZE—For male and female contestants: $75.

SECOND PRIZE—For male and female contestants: $50.

THIRD PRIZE—For male and female contestants: $25.

They will be awarded to those securing the greatest number of subscription points during the month of June, in the order in which the contestants rank at midnight, June 30.

Contestants' Bulletin

June 2, 1911

A. S. Burns, Los Angeles	17,773
Mrs. H. W. Cole, Los Angeles	13,540
H. F. Barton, Glendale	7,393
Lillian Blood, Los Angeles	6,527
Wm. Sherman Hall, San Fernando	5,803
Edward M. Davis, Los Angeles	5,793
Robert Neiman, Highlands	5,404
E. Jack Bussell, Los Angeles	4,721
Geo. H. Anderson, Glendale	4,512
Jean Hiriart, Los Angeles	4,265
Myra L. Greenway, So. Pasadena	4,195
Geoffrey A. Parkes, Pasadena	4,190
Leo Germain, Los Angeles	4,043
M. S. Charles, Los Angeles	3,654
Esther Lequinazaval, Los Angeles	2,545
Clarence Hopkins, Burbank	2,508
Margaret Ingraham, Los Angeles	2,437
Clara B. Moulton, Santa Ana	2,331
Elmore J. Sanders, San Jacinto	2,285
Lois Irene Benton, Azusa	2,038
J. F. Keller, Ocean Park	2,025
Lewis P. Black, Monrovia-Duarte	2,000
Preston Marshburn, Orange	1,797
Austin Faevel, Los Angeles	1,665
Minnie Litcher, Alhambra	1,626
Alyce L. Larrieu, Los Angeles	1,459
Ercyl M. Dowling, Cucamonga	1,380
Margarete Fritsch, Inglewood	1,378
Anson Pitcher, Glendale	1,342
Russell Kreichbaum, Los Angeles	1,316
Aileen Joley, Los Angeles	1,238
Howard Stroebel, Los Angeles	1,237
Mrs. M. E. Martin, Los Angeles	1,229
Earl Moore, Monrovia	1,190
Cyrus Ostrup, Los Angeles	1,190
Harold Snyder, Alhambra	1,173
Dora Metcalf, Inglewood	1,135
Eddie Baque, Puente	1,120
Lillian Feggetter, Los Angeles	1,116
Mrs. J. G. Lemberger, Los Angeles	1,074
Esther Scofield, Covina	1,070
J. Addison Gurley, Alhambra	1,052
Helma Schmidt, Los Angeles	1,050
Ercel Morey, Willowbrook	1,035
Fay Evans, Los Angeles	1,030
P. J. Wilkerson, Long Beach	1,025
George Jehlinger, Los Angeles	1,011
Ottina Paser Peterson, San Pedro	1,005
Broxholm W. Johnson, Los Angeles	1,005
Ruth Cole, Whittier	1,005
M. Sandusky, Los Angeles	1,005
Saul Brown, Los Angeles	1,002
Alys Sweet, Los Angeles	1,001
May Scott, Whittier	1,001
R. B. Brena, Tucson, Arizona	1,000
George Bohlken, Alhambra	1,000
George Brunmier, Corona	1,000
Vito Blumo, Los Angeles	1,000
Claude Bowman, Los Angeles	1,000
Jerome Craite, Los Angeles	1,000
Nell Clifford, Tulare	1,000
Sadie M. Dunseath, Los Angeles	1,000
Mrs. E. Danforth, Los Angeles	1,000
Marjorie Duncan, Glendale	1,000
A. B. Eells, Ventura	1,000
Paul Golino, Gallup, N.M.	1,000
Richard Gilkerson, Los Angeles	1,000
Mrs. May T. Hoey, Bakersfield	1,000
Mrs. Georgia Johnson, Los Angeles	1,000
L. O. Lieber, Los Angeles	1,000
Mrs. G. B. Lightfoot, Los Angeles	1,000
Harold Logan, Long Beach	1,000
Bert H. Lincoln, Los Angeles	1,000
Frank C. Marter, Fullerton	1,000
Endell Moreman, Upland	1,000
F. A. Martin, Los Angeles	1,000
Harry Miehle, Riverside	1,000
Arthur Mullen, Los Angeles	1,000
M. A. Penney, Los Angeles	1,000
C. A. Husco, Los Angeles	1,000
George B. Smith, Moneta	1,000
Ina Smith, Artesia	1,000
Irene Sheppard, Redlands	1,000
Frank Thornburg, Sierra Madre	1,000
Dwight Thornburg, Sierra Madre	1,000
Mrs. S. L. Watson, Westminster	1,000
A. C. Winger, Lone Pine	1,000
Carrel Witherspoon, Imperial	1,000
Edgar Wilson, Azusa	1,000
Artice Woods, Los Angeles	1,000

List of Prizes

First Prize—Choice of Cash	$12,000.00
or	
Orange grove ($10,000 with $2000 bungalow	12,000.00
House and lot	7,500.00
House and lot	5,000.00
Alfalfa Ranch	4,500.00
Lot	4,000.00
Lot	4,000.00
Bungalow	3,000.00
10-Acre Ranch	2,500.00
Bungalow	2,500.00
Mitchell 6-cylinder touring car	2,400.00
Reo Limousine	2,250.00
20 Cash Prizes ($100 each)	2,000.00
Weekly and Monthly cash prizes	2,000.00
Lot	2,000.00
Lot	2,000.00
5-Acre orange grove	2,000.00
Runabout	1,375.00
Cash prize	1,000.00
Waterfront lot—Balboa Island	1,000.00
Half-acre suburban residence lot	1,000.00
Player piano	1,000.00
20 phonographs with dozen records ($32.50 each)	650.00
Cash prize	500.00
10 gold watches ($50 each)	500.00
Piano	500.00
Furniture (your own selection)	500.00
Piano	500.00
Piano	500.00
Horse and buggy	350.00
Motorcycle — Reading Standard	265.00
10 bicycles ($25.00 each)	250.00
Cash prize	250.00
10 pieces jewelry (your own selection) $25	250.00
Motorcycle	250.00
Motorcycle	250.00
Furniture (your own selection)	250.00
Furniture (your own selection)	250.00
10 kodak cameras ($25 each)	250.00
Motorcycle (Racycle)	245.00
Saddle horse with saddle and bridle	200.00
Victor Victrola	200.00
Furniture (your own selection)	200.00
Furniture (your own selection	150.00
Furniture (your own selection)	100.00
Shotgun	100.00
Catalina fishing outfit	75.00
Trout fishing outfit	75.00
Shotgun	50.00
Shotgun	50.00
Shotgun	35.00
Shotgun	35.00

And the Scholarships

Point Schedule

Points or Votes in this Contest will be credited as follows:

5-Year Subscription (new)	10,000
5-Year Subscription (old)	5,000
3-Year Subscription (new)	7,500
3-Year Subscription (old)	3,750
2-Year Subscription (new)	3,000
2-Year Subscription (old)	1,500
1-Year Subscription (new)	1,000
1-Year Subscription (old)	500
6-Months' Subscription (new)	450
6-Months' Subscription (old)	225
3-Months' Subscription (new)	200
3-Months' Subscription (old)	100
2-Months' Subscription (new)	150
2-Months' Subscription (old)	75
1-Month's Subscription (new)	100
1-Month's Subscription (old)	50

SUNDAY TIMES

1 Year (new)	400
1 Year (old)	175
6 Months (new)	175
6 Months (old)	75

SUBSCRIPTION RATES

1 Year	$3.50
6 Months	2.00

Rules of the Times Contest:

All contestants agree to conform to the rules.

Any man or woman, boy or girl of good character residing in Southern California or Arizona, is eligible to this contest.

The Contest Manager reserves the right to reject any nomination.

No employee or member of the family of any employee of The Times is eligible.

All subscriptions to obtain credits must be paid in advance.

Subscriptions from newsdealers will not be allowed to be taken by any contestant.

Transfers of subscription from one name to another at the same address is not permitted.

Points will be credited at noon each day, (except Sunday) and vote announced in The Times of the following day.

No contestant will be allowed to participate in other newspaper contests while engaged on this.

The Times reserves the right to alter any conditions of this contest except to reduce the value of prizes.

Only One Nomination will be Counted.

NOMINATION CERTIFICATE.

Good for

1000 POINTS

LOS ANGELES TIMES GREATER CONTEST

Knowing the person whose name I give to be of good character, and desiring to enter this contest, I propose this name for enrollment:

Name of party making nomination .....

City .....

State .....

Name of proposed contestant .....

City .....

State .....

Fill out at once and bring in person to The Times.

GOOD FOR ONE POINT.

LOS ANGELES TIMES GREATER CONTEST

When presented by a regular contestant before June 11, 1911.

Name .....

Address .....

Cut, trim clean and send in flat packages, right side up.

Wait for our June Clearance Sale, next Monday.

VILLE DE PARIS

317-325 SO. BROADWAY — 312-322 SO. HILL STREET

A. FUSENOT CO.

Splendid Values In Dress Skirts

In wool and washable fabrics. We have specially selected, from higher priced lines, a lot of woolen dress skirts that will be placed on sale today at

$4.75
$5.00
$7.50
And Up

These skirts are designed in fashionable models and made from Panama ,Serge and fancy mixtures.

Washable Skirts

$1.50, $2.50, $3.50, $4.50 and Up

We offer a very attractive line of washable dress skirts in white, natural and colors, at the above popular prices. The skirts are made of linene, rep, or linen, and designed in the latest models.

Summer Petticoats

In washable cotton materials:

Attractive Styles at $1.00, $1.50, $1.95

From among the many styels we are showing in washable petticoats we wish to emphasize the excellence of our value at the above popular prices.

Novelty Petticoats at $1

At this price we offer a line of striped Hydegrade petticoats, in either white and black, or gray and black stripes. Attractively designed with deep flounce, accordion plaited, trimmed with three rows of colored quilling, or tailored bands in color.

Dimity Petticoats

Cool and Summery at each $1.50

Made of fancy dimity, in white background, with black, blue or lavender figures, trimmed with accordion plaited flounce in bordered effect.

In our drapery department we are offering:

Lace Curtains and Portieres in one Pair Lots at 1/2 Price

Bungalow Rugs, size 6x9 feet, at $5.00
Bungalow Rugs, size 7-6x9 feet, at.....$6.00

Reversible rugs in Oriental designs.

Three Months' Rental of a Remington Typewriter $5.00

We will rent you a model 6, 7 or 8 Remington Typewriter in good condition for One-Quarter Year at $5.00.

If you wish to buy the machine at the expiration of the rental period, that $5.00 will be applied on the purchase price. Here is the most attractive rental and purchase offer we have ever made.

Remington Typewriter Company (Incorporated)

637 South Hill Street

GROCERIES

TUB BUTTER, per pound, 27½ cts.

FANCY EASTERN EXTRA CREAMERY.

Just received our first carload for this season. The quality is the very best.

Wild Rose Glycerine SOAP 3 Bars—20c

Fresh Local Ranch Candled EGGS Per dozen—22½c

Ralphs Grocery Co., (Inc.)

SELLS FOR LESS

Phone Broadway 1146; Home 60081. 514 So. Spring St.

Men's Clothing

Clothes for Men and Young Men

DESMOND'S

Corner Third and Spring Streets

The Bootery

Smart Shoes for Women

432 Broadway

Whiting Wrecking Co. 145 E. 9th St.

New Lumber...$10 and up
Roofing Paper...$1.40 roll
Sash Weights....1¼c Lb.
Sinks.....$1.00 and up
Bath Tubs.....$9.60
Toilets..$12.00 and $13.00

EIGHTY MILES OF MOST BEAUTIFUL MARINE VIEW ON ENTIRE PACIFIC COAST FROM TOP OF BLUFFS OF SEASIDE TERRACE. Call

PUBLISHERS.
The Times-Mirror Company.
OFFICERS:
H. G. OTIS, President and General Manager.
HARRY CHANDLER, Asst. Gen. Mgr. and Treas.
HARRY E. ANDREWS, Managing Editor.
F. X. PFAFFINGER, Assistant Treasurer.
MARIAN OTIS-CHANDLER, Vice-Pres., Secretary.

Los Angeles Daily Times

EVERY MORNING IN THE YEAR.
Daily, Sunday and 32-Page Illustrated Weekly Magazine. Founded Dec. 4, 1881. 30th Year.

BUSINESS OFFICE AND EDITORIAL ROOMS,
521-535 South Spring Street.

LOS ANGELES (*Loce Ahng-hayl-ais.*)

Entered at the Postoffice as mail matter of Class II.

DEMOCRACY'S TROUBLE.

Those who say that the trouble with Mr. Bryan is that the Democratic party will not do as he wants it to do are putting the cart before the horse. The situation is that Mr. Bryan will not do as the party wants him to do. In other words, he declines to stand aside and let Champ Clark and those fellows run the party.

OH, SHAW!

After nineteen centuries of growth the Christian religion is extinguished. Bernard Shaw has put an end to it. In an address to the university deans and undergraduates in London he declared that Christ was a failure, and that those people who believed that Christ was the highest possible being were not worth working with. Did modesty prevent Bernard Shaw from naming the "highest possible being" or even giving the initials of his name?

A SENATORIAL SWEATER.

The chivalry of Arkansas has deteriorated since the ante-bellum days when a coroner's jury found that the deceased, who was a Chicago drummer, committed suicide by calling Col. Randolph Calhoun a knave. In these degenerate days Senator Jeff Davis of Arkansas frequently designates his fellow-Senators by such names as "ass," "fool" and "knave," and when called to order by the presiding officer for this pungent and unparliamentary language the Arkansas statesman explains by saying that he "didn't feel well" and that when he was under the weather he always "got up a sweat by making a speech." As a provocative of perspiration speech-making is a specific—in Arkansas.

GRADY'S FINISH.

In her caustic speech on woman's rights, delivered recently, Rev. Anna Shaw declared that Senator Tom Grady, the noted Tammany politician, is "no Irishman, no Democrat and no patriot." After delivering this philippic Mrs. Shaw immediately boarded a ship and sailed for Europe, which was perhaps a wise move on her part.

But there ought to be an official investigation made to either prove or disprove the lady's assertions. For, if it be true that Grady is neither an Irishman, a patriot nor a Democrat, then he is a fraud, and he ought not only to be expelled from the Ancient Order of Hibernians, but he should also be set back into the ranks of insurgent reformers and classed with persons who never miss an opportunity to spit on the flag.

ENGLAND'S DISCOVERY.

The English have discovered that equal suffrage would give Great Britain a rule under women by a majority of 1,300,000 votes. The Anti-Suffrage Society of England has issued a circular which in a few words disposes of the argument of taxation without representation. It is asserted that it is not unjust to tax women without giving them votes, because women not only get the full value for the taxes they pay in schools for their children and in every public service which makes a country safe or comfortable, but they also share in every benefit of the army and the navy in which only men's lives are lost. The circular contains one peculiarly happy clause wherein it states that men, from the very circumstances of their lives, have a greater average aptitude for business than have women, especially for public affairs.

WEEDING A GARDEN.

Blessed is a man who has a garden, in that he learns about weeds! Whoever discovers what to do in the presence of weeds has settled with one of life's long questions. The weed is the irrelevant, and the doing away with what is not essential to the present day of a man's life is a wonderful thing to accomplish. It is the weed that takes the soil that belongs to the flowers. The weed takes the air and the salts of the soil until the flowers cannot breathe and live. It is the irrelevant particular that takes the time and strength of a man's days by robbing him of his attention. Pull up the weeds and burn them and the flowers have a chance. Ignore the details that are not essential and your life will have abundant time to deal with the things worth while. Weed out your lives as you weed out your garden from all that chokes the flowers if you want happiness and the true success.

A SECRET.

We have discovered another man's secret, which is always a dangerous thing to do. We have found out what makes a spring poet spring at the time he does it, although we are still guessing as to why the malady takes its peculiar turn. In the winter not only the spring poet, but things that are much more natural, take a rest. Even in California, where the roses bloom ten months out of the year, these red and white glories of the earth rest for two months just before spring. The trees shed their leaves to give the branches rest during the winter. In the spring the sap rises in tree and vine, the hyacinths and violets come with shy gladness from the pulsing soil, and life, that is through is resting, takes up the work of the year. The poet's secret then is simply one of faster circulation of the blood. With the increased supply of quick, red blood comes that glow of the heart and brain expressed in the fire of words. The spring poet springs his work when he does because it is within that law which lets the roses sleep for two months that they may bloom in exquisite riot the

"A FELLOW OF INFINITE JEST."

And now W. S. Gilbert has passed away, has joined the ranks of the many other goodly spirits who have added to the fund of human happiness, leaving a gap in the circle of our professional fun-makers that it will be very hard to fill. Many years may go by before we shall again hear such delightfully sparkling operas as "Pinafore" and "The Mikado," to whose success the slashing librettos of Gilbert contributed so large a part. As a satirist he is worthy to rank with Aristophanes and Terence, with Sydney Smith and Jonathan Swift; as a composer of smart and snappy verses he stands ahead of all modern librettists. He flayed unmercifully the shams of British high society and the humbugs of jacks-in-office; like Thackeray, he was the sworn foe of snobbery.

His "First Lord's Song" in "Pinafore," with its well-known refrain, "Stick close to your desk and never go to sea, And you all may be rulers of the Queen's navee," led to considerable shaking up of things in the admiralty offices. His "Peers' Song," in "Iolanthe," would have been an excellent election catch for the Liberal party at the last general election in Great Britain. Such lines as the following are in his happiest vein:

"When Wellington licked Bonaparte, as every child can tell,
The house of peers throughout the war
Did nothing in particular,
And did it very well!"

His amusing skit, "Etiquette," published in the last edition of "The Bab Ballads," hit off very humorously the English characteristic of class-aloofness. We wish we had space to reproduce it in our columns.

Like many other talented, but unorthodox, writers, W. S. Gilbert, at one time a briefless barrister, had considerable difficulty in obtaining the ear of the publisher. His first successful piece, "The Yarn of the Nancy Bell," was refused by all the leading London "comics" from "Punch" downward; but accepted by an obscure penny weekly, it at once caught on with the crowd, as have since all his comic light operas.

But he was so unpopular with the heads of government departments and society leaders in London that it was not till his 71st birthday that he received from his country the honors he so well deserved. In 1906, at the express command of Edward VII, who was broad-minded enough to appreciate a joke at his own expense, he received his tardy knighthood. His complaint of the tediousness of the national anthem is supposed to have tickled the king, especially the first eight lines:

"A monarch is pestered with cares,
Though no doubt he can often trepan them;
But one comes in a shape he can never escape—
The implacable National Anthem!

"Though its words but imperfectly rhyme,
And the devil himself couldn't scan them;
With composure polite he endures day and night
That illiterate National Anthem!"

Although essentially a jester, Gilbert was capable of adding a pathetic touch even to his most bizarre extravaganzas. Witness the pretty ballad song, when Iolanthe pleads with the Lord Chancellor for the life of her son, by reminding him of his own dead wife.

"He loves; if fondly laid aside
In some old cabinet—
Memorials of thy long dead bride
Lie dearly cherished yet;
Then let her hallowed bridal dress,
Her little dainty gloves,
Her withered flowers, her faded tress
Plead for my boy—he loves!"

Many more ambitious poets have attempted to strike the pathetic note in grander strains and not succeeded as has this trivial song from a comic opera. Gilbert will probably obtain no niche in Westminster Abbey, yet perhaps he will win something far better. Could we but glance across the Great Divide and watch his soul enter the many mansions of the blessed, foremost among the shining spirits to give him welcome we should see our own Mark Twain, the leader of that brilliant company who fill the temple of immortal scribblers.

PROGRAM REDIVIVUS.

In his novel of Martin Chuzzlewit Charles Dickens burlesques the wild and woolly statesman of the West in the person of the Hon. Elijah Pogram, of whom an admirer says, "True he is rude, so air our bars. True he is rough, so air our buffalers. But he is a child of freedom and his answer to the despot and the tyrant is that his home is in the bright settin' of the sun."

Pogram is reincarnated in the person of Hon. J. Thomas Heflin, Congressman from Alabama, who, except for the fact that he is guilty of the dilettantism of parting his name in the middle, is a rare specimen of the early nineteenth century southwestern statesman, "half hoss and half alligator." Heflin recently made a speech that occupies eleven columns of the Congressional Record, about one-tenth of which consists of "applause on the Democratic side."

The speech is a gem. As a specimen of what a prehistoric Alabama Democrat can say when he gets up on his hind legs and thinks he is making a speech it cannot be excelled. We extract from it the following choice specimens:

"The system (of a protective tariff) has grown in greed and avarice, until today its withering, blighting influence is felt in every avenue of American life and its evil agents are here in the Congress of the United States pleading to be permitted to continue in the name of the law their robbery of the American consumers. . . . Under the reign of the Republican party more than a million foreigners come into our country every year. I protest against the black hand, the bomb thrower and the anarchist who are being poured into our country by the thousands. Under the reign of the Republican party this criminal horde is being emptied into the United States every twelve months. They make life cheap in our country, and they constitute a great menace to the peace and happiness of our people. They make life miserable for thousands of Americans. And why does the Republican party permit them to come in such large and alarming numbers? I will tell you why. You permit it because the steamship companies have found that this traffic in these criminal beings furnishes to them a lucrative trade and they contribute to the campaign fund of the Republican party. . . . God of our fathers, how many

Ready for the June Rush.

publican party in the name of the laboring men of this country. . . . Then there is the insurgent. The trouble with him is he does not insurge long enough. Now and then he breaks away from the old guard and, like a bantam rooster mounting an ash hopper, crows vigorously for awhile, displaying, you would think, considerable courage; but let him see a trust hawk circling in his direction and right under the Republican barn house he goes and you do not see him any more."

The speech of Congressman J. Thomas Heflin contains a number of rough-edged frontier stories, suitable doubtless for home consumption, but a good deal raw for a dignified legislative body. One is reminded of the story of the acrobatic lawyer who illustrated his argument by turning a flipflap in court, kicking the pen out of the hand of the clerk in his flight and landing in the lap of the judge.

THE CONQUERING TROLLEY.

The new trolley line which is being rushed from Glendale into the San Fernando Valley carries with it the realization that a new conquest of California is under way—the conquest of the trolley. Everywhere throughout the State this wonderful conquest is going on. Soon—and very soon—the inland stretches from Siskiyou to San Diego will be one vast network of electric railway lines.

It is not a far cry back to the days of 1869—100 years after the building of the first Franciscan Mission at San Diego by Junipero Serra. There are men in Los Angeles and all over California who well remember the days of 1869 when the Central Pacific Railroad, crossing the Sierra, was joined with the Union Pacific at Promontory, Nev., and the Atlantic seaboard was united by rail with the Pacific Coast.

The Central Pacific marked California's first release from isolation. Before that, transportation was by sea—a distance of 19,000 miles around Cape Horn to New York. Now there are several overland railways to this coast; and the Panama Canal nears completion.

All that remains is to tie together the towns of California, the one to the other, all up and down our thousand sun-swept miles of glory, and this is what the trolley is now doing. There is a thrill in it all. And even the dullest imagination cannot fail to picture the future when California shall shine forth from the Union's constellation of stars as the brightest star of all.

ALL WANT IT.

There are unthoughtful people who regard the possession of wealth as conclusive evidence that its possessor is a criminal. They do not discriminate between wealth acquired by crooked methods and wealth obtained honestly. It goes without saying that no man ever grew rich by his own hand labor. The capitalist has become such either by inheritance or by profits gained from the labor of others, as in manufactures or commerce, or by the discovery of the treasures of earth, or by inventions in machinery, or in utilization of the forces of nature.

Notwithstanding the current denunciation of millionaires, many of the denouncers are doing their best to join their hated ranks. It is not the mere possession of wealth, nor yet the means by which it was acquired, that renders its possessor accursed in the sight of the impecunious. It is the refusal to divide it with those who lacked the intelligence, or the industry, or the self-denial to procure it for themselves. "I have got to do one of three things," said an old prospector who, after years of searching for gold, at last "struck it rich." "I must either give up this money, or leave the country, or change my circle of acquaintances."

Honest and intelligent labor has no quarrel with capital. It is the I-Won't-Workers who haunt the free-lunch tables in the groggeries and damn the millionaires between drinks who are the denouncers of capitalists. Capital is the creation of labor, and the laborer of today needs the help of the capital that was created by the laborers of

capitalists should withdraw their investments from productive industries and become coupon cutters only?

A PSYCHOPATHIC WARD.

Let us give due credit to Judge Hutton, Dr. C. H. Whitman, Dr. H. G. Brainerd and all members of the Psychopathic Association for their untiring efforts to obtain for the county a suitable ward in which to treat the unfortunates suffering from diseases of the brain. Psychopathy has made tremendous strides of late; it no longer countenances the old-fashioned methods of flinging together, in one indiscriminate confinement, the weak-minded, the temporarily insane, the merely brain-sick, with the hopeless madman and the dangerous maniac. A scientific treatment of all unfortunates in whom, through stress of work or overtaxed nerves, or loss of health or friends or fortune, the thin partition between mental health and insanity has broken down, will in the long run be the most economical course for their more fortunate fellow-citizens to pursue. It is certainly the only humane attitude to take up towards the patients themselves.

Granting the extra expense of tending such cases, by employing alienists and brain experts and special treatment instead of wardens, keepers and the "Black Maria," is not one human being rescued from the horrors of hopeless insanity sufficient compensation for whatever it may cost? One of the most alarming signs of the times is the fearful increase of insanity—and its grim attendant, suicide—among all classes of people. Later on we shall have to pay a heavy penalty, if we neglect to avail ourselves of every resource of science in combating this increasing evil.

We are a wealthy and generous people, our hearts are never hardened to the cry of genuine misfortune; no class of sufferers has a more urgent demand on our sympathies than those in whom the light of reason has been darkened. Our hospitals, our Red Cross Societies, our homes for the sick and disabled, our asylums for the feeble and aged are the crowning glory of this Christian civilization; these things separate us from, and raise us above, the followers of Buddha and Mahomet and Confucius, and not merely the dogmas of our theology or the ceremonial of our services. Christianity above everything else is the religion of works, of results, and not a blind expression of faith.

We have not in the past been as careful in ministering to minds diseased as to the suffering body. Science has shown us that the maladies of the brain may be treated and cured as surely as corporeal ailments, unless the patient has been fatally stricken or the disease has run too long.

GREAT UTTERANCE.

Whether or not it be true that Col. Roosevelt is entitled to the gratitude of the world for his discovery of the Ten Commandments, the fact remains that his utterances are sometimes so original as to startle the imagination. For instance, in his Memorial Day speech in New York he said: "I do not believe in lying, whether it be national or international."

The applause was loud and long. Here was a new point of view presented—"not to believe in lying." For countless ages the world has gone ahead on the theory that lying was all right, particularly when done cheerfully. Now the colonel comes along, and blamed if he doesn't knock the old theory into a cocked hat.

Let the parents of the land, the teachers in the schools, the preachers in the pulpits and men and women everywhere in the daily walks of life henceforth take notice that lying is not only wrong but rotten. Col. Roosevelt has publicly disapproved of the practice.

You have got to hand it to Long Beach. A few days ago a sunfish weighing more than 300 pounds was caught in the harbor and now a yellowtail has pulled a boy into the ocean. That ought to make a hit on

HOW A BOY SHOULD TREAT GIRLS.

BY DR. FRANK CRANE.

Take a girl to church every Sunday if you can. And go skating with girls in winter, and picnicking in summer. Frequent social gatherings where they are. Go and call on them at their homes when opportunity offers. In short be about girls as much as you may.

You'll find them not only helpful but agreeable, after you have worn off your awkwardness. Girls are mighty good friends. You can talk to them of things you would not talk about with a boy, as for instance your secret ambitions. A girl is always interested in any boy's dreams of a career.

And you can talk of religious subjects, and other themes that pertain to your inner life much more satisfactorily with girl friends than with boys. And their advice is generally sound, and their sympathy always warm and genuine.

Again, boys, in your mingling with girls, keep away from the dead-line. What I mean is, that while the free mingling of the sexes, if viewed pure-mindedly and wholesomely, is one of the best things of life, on the contrary, if approached unwholesomely it is full of moral gunpowder and dynamite. There's a line therefore, and you know where it is drawn, between a girl as a soul and treating her as an animal.

Deal with every girl as you would want any boy to deal with your sister.

Keep your hands off girls. Don't be led to imitate boys who are ever catching hold of girls' arms, or taking similar liberties.

If she hasn't any sense it is your business to teach her that some boys have self-respect enough to let girls alone.

Of course you will not indulge in any ugly fling made about a girl in her absence. But go further. Don't listen. To allow one to say a vicious thing about a girl in her absence which he would not dare to say in her presence, or in the presence of her big brother, is to act the coward and the cad.

The one real thing unforgivable in a boy is his speaking slightingly of any good woman. Don't do it. If you can't find anything good to say of her, you can at least say nothing. If others speak ill, go away.

Don't stare at girls. No matter how much you may be taken with them, it is annoying to them to be made the object of public attention. Let your look even treat girls with respect.

Above all other girls show politeness and consideration to your sister, if you are lucky enough to have one. Nothing is more delightful than to see a family where there is mutual admiration and love. And nothing can be more vulgar and disgusting than to see brother and sister sneering the one at the other, to hear them speak lightly and with ridicule of the other's looks, acts or attainments.

Remember also that some day you are going to meet—Her!

To Her you want to bring an unspoiled body, a clean mind, an honest heart.

You are going to ask a good deal from Her. Be prepared to give as much as you ask. Keep clean, keep straight.

It's a great thing at the marriage altar to be able to look your bride level in the eyes.

Remember that girls, the whole sex, the entire group, composed of all the girls that exist, girls in general in the lump, contain Her!—[Woman's World for May.

UNCLE WALT.

The Post Philosopher.

The carpenter is driving some nails into a plank; the ostler's blithely striving to clean a charger's shank; the baseball artist pitches, the farmer plows for riches, the hired man's digging ditches, or toiling at a crank. The sailor ties his bowknots and shins up tarry ropes; the baker cooks his doughnuts, the grocer sells his soaps; some chaps are busy clerking, or engine levers jerking, and other men are working, producing white men's hopes. I look upon my neighbors, and have new faith in man; each busy at his labors, and doing what he can; to be forever doing, achieving and pursuing, a-sawing wood and bewing—that is the only plan. But now the weird spellbinder appears upon the scene; he gnashes tusk and grinder with fierce and awful mien; he makes the toilers weary of work that once seemed cheery; he springs some foolish theory that rankles in his bean. The talkers, oh, the talkers, who rant and pirouette! Discouragers and mockers of all who toil and sweat! They keep the welkin dented, and all their noise is vented to make men discontented and sore, already yet!

WALT MASON.

[Copyright, 1911, by George Matthew Adams.]

A CONSPIRACY OF SILENCE.

[Miss Julia Richman, of the New York City Public Schools, in Leslie's.]

My experience has shown me that boys and girls are frequently led astray from ignorance of those things which they ought to learn from their parents. Since it is one of the first duties of the school to make up in other ways for inefficient parenthood, it seems but logical that the school should equip boys and girls before they are sent out into life with a knowledge of the more important mysteries of life. In no other way can they have the precautions for their guidance which are necessary to save them from the pitfalls of a large and crowded city like New York. We teach our school children to avoid tuberculosis, we teach them the necessities of cleanliness and godliness, yet we do not safeguard them with the knowledge they need more than anything else. That is the omission we hope to correct. I sincerely hope that we will be successful.

Here's Wealth.

Arising grandly in his seat in the House of Representatives to start the vaunted Farmers' Free List towards final passage, Representative Oscar Underwood, chairman of the Ways and Means Committee, said.

"We seek to lower the taxes on 92,000,000 people."

Ahem! It is a shame to apply arithmetic to such a beautiful sentence; but, however—

Democrats estimate that the free list will save the users of articles on it $10,000,000. That is quite a tidy sum, But—

Divide $10,000,000 among 92,000,000 people and what does each get?

Each gets five forty-sixths of $1, about one-ninth, to reduce the fraction to simpler terms. And to make plainer still, each would save about 11 cents.

Of course this is only a beginning, but it is a beginning that will hardly enable any down-trodden citizen of this glorious galaxy of commonwealths to retire on his savings at the end of the Democratic regime in the House.—[Binghamton Republican.

"Do you know anything about Caesar?" asked Maudie.

"Certainly," replied Mayme. "He must have been a very great man, or so many people wouldn't have named their dogs after him."—[Washington Star.

Woman may be a baffling conundrum, but

Pen Points: By the Staff

"Public Autos in Elysian" reads a line. Wonder if there are any, chauffeurs there?

The Vernon ball team and the subscriptions to the $500,000 Y.M.C.A. fund are going up.

The Ventura High School can boast a champion discus thrower. No, Gen. not biscuit.

Los Angeles society attending terpsichorean functions all favor the lively waltz compared with the dead one.

Of course, if Hen Berry is not able to cure a pitcher while in the East we must be satisfied with a stein.

That Ohio Legislature is again in session. It seems to be a case of one thing after another in the Buckeye State.

A man in New York was fined $1 and sent to jail for one year for kissing a woman. Cheap enough in some instances, wot of.

The citizens of Campo have extended thanks to Senator Works, probably he will be did not insist upon sending them a copy of that speech.

The old question, "Has a girl the right to propose?" is discussed by debating societies. Surely she has, but she has a way of making her lover think he is doing it.

With the opening of June the minds of the Los Angeles brides-to-be can be set either at home or at the modiste's on the new-fangled frocks fitted.

It strikes us that the vest of Provisional President De la Barra is cut a trifle low for the purposes of statesmanship. A little tail of his tuxedo almost touches the ground.

The Senate Committee on Finance will vote on the Canadian reciprocity bill on Wednesday. In the meantime both sides to the contention are "viewing with alarm."

A special session of the California Legislature will be called by Gov. Johnson to meet in November. That will do away with any reason to commemorate Thanksgiving this year.

Champ Clark refuses to say what he thinks of the attack of Col. Bryan upon the Underwood tariff bill. Champ is a candidate for the Presidency without the courage of his convictions.

Isn't it about time for Tacoma to "roast" some of the census enumerators who are charged with fraud in connection with the task of showing how much smaller the town is than Los Angeles?

The Los Angeles police department will parade June 7 and give the ladies on Broadway a treat. There is nothing so fetching to the feminine heart as an officer rigged out in the full regalia of rank.

Women will not be barred from standing seats in the smokers' compartments of the Los Angeles street cars. And some men will not allow father to enjoy the solace of his pipe in any room but the kitchen when found therein.

The real stuff in a man is shown when a woman is just ahead of him in the line to buy tickets for the ball game while the cry from the crowd inside the fence indicates that the home team has started off with a hit into the bleachers.

Sixteen new doctors were graduated from the Los Angeles department of the University of California yesterday, but the demand for the removal of your vermiform appendix will remain at the old prohibitive figure. They will cut anything but the rate.

Milton Bradley, the famous children's toy maker, is dead at Springfield, Mass. To every child who has been pleased with his mimic creations were to place a flower on his tomb his resting place would be beneath a wilderness of bloom.

It is right to punish those who are dishonest with the depth of the straw in the box, but what shall be done with those who adulterate grass seed? You put in your lawn only to find that it is full of rye and fox grass, all sold to you for pure seed and warranted.

A Presbyterian minister has been convicted of heresy by a synod of his church assembled in Atlantic City. We should imagine it would be more to their liking to be trying the sea waves instead of one of their colleagues. We had supposed that heresy had gone out of fashion.

With the advent of warm weather there will be a lot of professional advisers coming to the front to tell us not to worry, that it is not healthy, and all that sort of thing. But what is a man to do when he wants to catch the last car home from the theater and his wife is constantly urging him to run?

UP WITH PRUNES!

The price of prunes has been boosted.
—[News Item.

The cost of living daily soars,
And foods that were but yesterday
The comfort of my frugal board
Are now as rare as old Tokay.
They're selling hens' eggs by the peck,
We eat our pork chops out of spite,
They're selling cow's milk by the check,
And now they've raised the price of prunes.

The humble prune so long despised
The boarding-houses' standard jest,
At last has come into his own
And takes his station with the rest,
And many a dark-browed boarding miss
Doth mourn her lot in dismal runes
And damn these times; and damn the trust
That went and raised the price of prunes.

I never was no Socialist
Of parlor kind or bar-room type,
And ere the cost of living rose
And gave my purse the knock-out blow,
Life was a time of hope and joy,
Of festive suns, and sportive moons,
But now, alas, I've never smiled
They've gone and raised the price of prunes.

INFORMATION.
Inquirers, Subscribers, and Newsdealers, Advertisers, Agents and the Public about
The Times

FEATURES.

PUBLISHES REGULARLY, more pages of news and other matter and a larger volume of advertising than any other newspaper extant.

AIMS AND AIMS: Independent, uncompromised, unattackable, unpurchasable, unafraid and unincumbered. THE LOS ANGELES TIMES is devoted to the great principles of liberty under Law, Equal Rights in all fields of lawful human endeavor, to Industrial Freedom, and to the upbuilding of Los Angeles, the State of California and the great Southwest.

CIRCULATION: Daily net average—seven days. Sundays included—for 1894, 15,801; for 1897, 19,108; for 1900, 24,121; for 1902, 25,731; for 1903, 26,736; for 1901, 23,446; for 1902, 30,248; for 1904, 37,781; for 1905, 42,159; for 1906, 50,501 copies; for 1907, 52,215 copies; for 1908, 54,360 copies; for 1909, 54,924 copies. Sunday average for 1910, 85,152 copies. Daily and Sunday average for 1910, 67,800 copies.

AGENTS: Eastern Agents, Williams, Lawrence & Cresmer Co., Brunswick Building, 5th Ave. and 26th St., New York; 522 Marquette Building, Chicago; Washington Bureau, 49 Penn Building. (THE TIMES on file) San Francisco Office, Room 1106 Call Building, R. J. Bidwell, Representative.

LOS ANGELES TIMES will hereafter be on file for the use of TIMES readers in the office of THE AMERICAN EXPRESS COMPANY, as follows:
Berlin: 33 Charlotten Strasse, W. 8.
Paris: 11 Rue Scribe.
London: 6 Haymarket.

TELEPHONES: Counting Room, Subscription Department, Editorial Rooms, City Editor and Local News Rooms—Sunset, Main 8200; Home, ask for THE TIMES.

TERMS: Daily, Sunday and Magazine, 75 cents a month, or $9.00 a year. Daily without Sunday, $7.50 a year; Sunday, $1.50; Magazine, $2.50.

POSTAGE: On the regular week-day issue (8 parts,) 3 cents; on the Sunday issue, (12 parts,) 4 cents.

Solace and Sentiment.

"FOX" FOLKS COMING HOME.

WEATHER PUTS LOCAL SHOW TO SLEEP IN CHICAGO.

Will Reopen in Autumn in New York City—Harry Mestayer and Others Here—Los Angeles Theater Changes Name to "Empress." Items of Musical Interest.

The home-coming season for "Fox" is on.

Harry Mestayer strolled into town yesterday, just the same immortal smile, bearing his well-won sheaf of press notices with the usual calm and eminently fitting assurance.

Another of the day's arrivals was Ned Gilbert, who went East to play the original role. Gilbert's clothes, which awed the beholders, seemed to be from either Fifth avenue or Regent street, or perhaps a little of both with a dash of the Bois. Beneath the glittering exterior Gilbert was said to be much the same cheerful old common-place individual.

"Tex" Getzler also rolled in. "Tex" is the Burbank's inventive property man, who accompanied the Hearthur Lewis Co. in the same capacity.

Harry Mestayer supplanted the original man in the Chicago cast as Mickey. Later on, he will be a member of the Belasco Company.

Martha Byron Beasley has gone to Atlantic City for the summer.

The "Fox" hasn't died. Chicago weather merely put it to sleep. It will open up again in the autumn, with John Cort sponsorship in New York City.

The Los Angeles Theater is about to go out of existence. This time next week it simply won't be.

Which statement, however, does not mean that this mint is declining financially, or that its manager has flown the birds in his belfry.

The Los Angeles Theater will simply become "The Empress," a name which is as much of a trademark to the Orpheum conspiders as the word "Orpheum" is to the Martinbeckites.

There are about forty Empresses in the offing, and John Considine thinks that title is his personal Swastika.

Good night ell a!

An entertainment for the benefit of the First Universalist Church, No. 1 South Alvarado street will be given this evening by the DeChauvenet Conservatory.

The programme will consist of DeChauvenet's own compositions. Numbers on the programme will include "Cadroa," a Hungarian concerto, a Parisian symphony and "Dreamer's Waltz."

DeChauvenet himself will volunteer the Schubert-Tausig "Marche-Militaire."

Members of the Willard and Webster literary societies of U.S.C. are to present Tennyson's "Princess" as a part of their final programme for the year. The performance is to take place this evening in the college hall.

The cast is under the direction of Howard G. Nattkemper of the affiliated College of Oratory, and includes Miss Philbric, Hugh Martl, Herbert Grimm, Irving Spaulding, Miss Friss, Jole Chamberlain, Gladys Willard, Hazel Crabill and Gladys Hill. For the rest of the evening's entertainment it is to include a violin, 'cello and piano trio, played by Gladys McDonald, Clarence Reiche and May Girdler; a whistling solo by Mary Brodrick, a paper on the life of Tennyson by Marguerite Burch, and a prologue to "The Princess" by Jane Wyatt.

Lu Chanley, an actor of considerable musical comedy experience, has just engaged by the Hartman management to play the role of the French chef in "A Knight for a Day."

"The Right of Way," which Jules G. Stone and his associates will present at the Belasco next Monday night, with Robert Harrison will have the best opportunity to distinguish himself since coming to the Belasco some months ago.

Mr. Harrison will have the role of Jean Portugais, originally created by Theodore Roberts.

GETTING NEAR MILLION.

The collections for May, reported by Internal Revenue Collector Parker, are receipts of $67,155.10, as compared with $63,913.74 for the corresponding month last year. It is believed that for the fiscal year, closing the 30th inst. the receipts of the office will reach $1,000,000. The receipts this month will be unusually large on account of the compromises and settlements that will be made on account of corporations that have failed to pay the excise tax, that are getting under cover by paying an agreed amount, subject to the approval of the Revenue Department at Wash-

...n Points: By the St...

...Public Autos in Elysian" reads a ...
...Wonder if there are any chauf...
...e?

...e Vernon ball team and the sub... to the $500,000 Y.M.C.A. fund are ... up.

...e Ventura High School can boast ... employ discus thrower. No, Ger... biscuit.

...e Angeles society attending terpe... functions all favor the lively ba... ared with the dead one.

...course, if Hen Berry is not able ... a pitcher while in the East we ... tisfied with a stein.

...at Ohio Legislature is again in se... ems to be a case of one thing ... another in the Buckeye State.

...an in New York was fined $2... o jail for one year for kissing a ... Cheap enough in some instance...e.

...e citizens of Campo have exp... s to Senator Works, probably be... not insist upon sending them ... t speech.

...old question, "Has a girl the ri... e?" is discussed by debating soc... she has, but she has a way o... r lover think he is doing it.

...the opening of June the m... e Angeles brides-to-be can be ... at home or at the modiste's ... w-fangled frocks fitted.

...rikes us that the vest of Provi... ent De la Barra is cut a trifle ... purposes of statesmanship. A... his tuxedo almost touches the ...

...Senate Committee on Finance ... the Canadian reciprocity bill ... day. In the meantime both ... contention are "viewing with a...

...ecial session of the California ... will be called by Gov. Johns... November. That will do away ... son to commemorate Thanks... ar.

...up Clark refuses to say wh... of the attack of Col. Bryan upo... wood tariff bill. Champ is a ... r the Presidency without the co... convictions.

...It about time for Tacoma to "p... of the census enumerators wh... with fraud in connection wi... showing how much smaller ... than Los Angeles?

...Los Angeles police department ... June 7 and give the ladies ... ay a treat. There is nothing ... ing to the feminine heart as ... gged out in the full regalia ...

...en will not be barred from o... s in the smokers' compartm... Angeles street cars. And some ... allow father to enjoy the sol... in any room but the kitchen ... herein.

...eal stuff in a man is shown w... is just ahead of him in the li... kets for the ball game while ... crowd inside the fence ind... home team has started off ... the bleachers.

...n new doctors were graduated ... Angeles department of the U... alifornia yesterday, but the ch... removal of your vermiform a... remain at the old prohibitive ... cut anything but the rate.

...Bradley, the famous children's ... dead at Springfield, Mas... ld who has been pleased wi... ations were to place a flow... his resting place would re... ilderness of bloom.

...ht to punish those who ar... h the depth of the straw ... hat shall be done with the ... erates grass seed? You pl... to find that it is full of ra... all sold to you for pure see...

...yterian minister has been ... heresy by a synod of his ... in Atlantic City. We shou... ould be more to their likin... he sea waves instead of c... ngues. We had supposed ... gone out of fashion.

...advent of warm weather ... t of professional advisers ... front to tell us not to b... ot healthy, and all that s... what is a man to do wh... atch the last car home fr... his wife is constantly ...

UP WITH PRUNES!

...of prunes has been boost... —[News Dispa...
...living daily soars,
...that were but yesterday
...t of my frugal board
...as rare as old Tokay.
...ing hens' eggs by the pou...
...r pork chops out of spoo...
...ing cow's milk by the dr...
...they've raised the pri...

...prune so long despised ...
...ing-houses' standard jest,
...come into his own
...his station with the rest!
...dark-browed boarding mi...
...n her lot in dismal ruset ...
...ese times; and damn the ...
...and raised the price of p...

...no Socialist
...ind or bar-room type,
...ost of living rose
...ay purse the knock-out ...
...me of hope and joy,
...uns, and sportive moons...
...I've never smiled
...se and raised the pric...

INFORMATION.

Inquirers, Subscribers, and Newsdealers, Advertisers, Agents and the Public about

The Times

FEATURES.

PUBLISHES REGULARLY, more pages of news and other matter and a larger volume of advertising than any other newspaper extant.

SCOPE AND AIMS: Independent, uncompromised, unattached, unpurchasable, unafraid and unincumbered. THE LOS ANGELES TIMES is devoted to the great principles of liberty under Law, Equal Rights in all fields of lawful human endeavor, to Industrial Freedom, and to the upbuilding of Los Angeles, the State of California and the great Southwest.

BONA FIDE CIRCULATION: Daily net average for 1896, 7,449; for 1897, 10,356; for 1898, 14,821; for 1899, 23,731; for 1900, 30,939; for 1901, 34,739; for 1902, 39,446; for 1903, 39,539; for 1904, 37,702; for 1905, 50,548; for 1906, 50,585 copies; for 1907, 62,120; for 1908, 64,854 copies; Sunday average for 1908, 84,152 copies. Daily and Sunday average for 1910, 85,132 copies. Daily and Sunday average for 1910, 97,850 copies.

AGENTS: Eastern Agents, Williams, Lawrence & Cresmer Co., Brunswick Building, 5th Ave. and 26th st., New York; 1256 Marquette Building, Chicago; Washington Bureau, 49 Post Building. (THE TIMES on file.) San Francisco Office, Room 226 Call Building. R. J. Bidwell, Representative.

THE LOS ANGELES TIMES will hereafter be on file for the use of TIMES readers in the office of THE AMERICAN EXPRESS COMPANY, as follows:
Paris: 31 Rue Scribe.
Berlin: 69 Charlottee Strasse, W. 8.
London: 6 Haymarket.

TELEPHONES: Counting Room, Subscription Department, Editorial Rooms, City Editor and Local News Rooms—Sunset, Main 8200; Home, ask for THE TIMES.

TERMS: Daily, Sunday and Magazine, 75 cents a month, or $9.00 a year. Daily without Sunday, $7.50 a year; Sunday, $1.50; Magazine, $1.50.

POSTAGE: On the regular week-day issue (8 parts,) 2 cents; on the Sunday issue, (8 parts,) 4 cents.

Solace and Sentiment.

"FOX" FOLKS COMING HOME.

BAD WEATHER PUTS LOCAL SHOW TO SLEEP IN CHICAGO.

Will Reopen in Autumn in New York City—Harry Mestayer and Gilbert Here—Los Angeles Theater Changes Name to "Empress." Items of Musical Interest.

The home-coming season for "Fox" folks is on.

Harry Mestayer strolled into town yesterday, just the same immortal Reneille, bearing his well-won sheaf of press notices with the usual calm and eminently fitting assurance.

Another of the day's arrivals was Ned Gilbert, who went East to play a original role. Gilbert's clothes, which awed the beholders, seemed to be from either Fifth avenue or Regent street, or perhaps a little of both with a dash of the Bois. Beneath the glittering exterior Gilbert was found to be much the same cheerful old common-place individual.

"Tex" Getzler also rolled in. "Tex" is the Burbank's inventive property man, who accompanied the Iecarthur drama in the same capacity.

Mr. Mestayer supplanted the original man in the Chicago cast as Bobby. Later on, he will be a member of the Belasco Company.

Artha Byron Beasley has gone to Atlantic City for the summer.

"The Fox" hasn't died. Chicago's weather merely put it to sleep. It will open up again in the autumn, with John Cort sponsorship in New York City.

The Los Angeles Theater is about to go out of existence. This time next week it simply won't be.

Which statement, however, does not mean that this mint is declining financially, or that its manager has the birds in his belfry.

The Los Angeles Theater will simply become "The Empress," a name that is as much of a trademark to the Divancondiners as the word "Orpheum" is to the Martinbeckites.

There are about forty Empress theaters, and John Considine thinks a title is his personal Swastika.

So goodnight ell a!

An entertainment for the benefit of the First Universalist Church, No. 1 South Alvarado street will be given this evening by the DeChauvenet Conservatory.

The programme will consist of DeChauvenet's own compositions. Numbers on the programme will include "Cadros," a Hungarian concerto, a Parisian symphony and "Dreamer's Delix."

DeChauvepet himself will volunteer the Schubert-Tausig "Marche-Militaire."

Members of the Willard and Webster literary societies of U.S.C. are to present Tennyson's "Princess" as a part of their final programme for the year. The performance is to take place this evening in the college chapel.

The cast is under the direction of Leonard G. Nattkemper of the affiliated College of Oratory, and includes Ben Philbric, Hugh Martl, Herbert Griffin, Irving Spaulding, Alan Prins, Jole Chamberlain, Gladys Ward, Hazel Crabill and Gladys Hill. The rest of the evening's entertainment is to include a violin, 'cello and piano trio, played by Gladys McDonald, Clarence Reiche and May Girdler; a whistling solo by Mary Brodrick; a paper on the life of Tennyson by Marguerite Burch, and a prologue to "The Princess" by Jane Wyatt.

Leo Chanley, an actor of considerable musical comedy experience, has been engaged by the Hartman management to play the role of the French chef in "A Knight for a Day."

In "The Right of Way," which Wilis S. Stone and his associates will play at the Belasco next Monday night, Robert Harrison will have the best opportunity to distinguish himself since coming to the Belasco some months ago.

Mr. Harrison will have the role of Jack Portugals, originally created by Theodore Roberts.

GETTING NEAR MILLION.

The collections for May, reported by Internal Revenue Collector Parker, now receipts of $67,155.10, as compared with $63,912.74 for the corresponding month last year. It is believed that for the fiscal year, closing the 30th inst. the receipts of the office will reach $1,000,000. The receipts this month will be unusually large on account of the compromise settlement that will be made on account of corporations that have failed to pay the excise tax, that are getting under cover by paying an agreed amount, subject to the approval of the Revenue Department at Washington.

Assembling.

JOIN TO MAKE SHOW STRIKE.

COUNTIES' DELEGATES DISCUSS PLANS FOR EXHIBITS.

Talk Over Proposed Demonstrations at the San Francisco and San Diego Panama Expositions—Resolution Is Adopted in Favor of Collective Display, Financed by Tax.

Delegates from the various counties in Southern California formed a tentative organization yesterday to promote exhibits at the San Francisco and San Diego Panama exhibitions.

James Slauson, president of the Chamber of Commerce, presided at the temporary meeting and was succeeded by S. A. Butler of Los Angeles, who was elected chairman. H. B. Gurley, also of Los Angeles, was named as secretary.

The new organization will be known as the Southern California Exposition Committee, subject to the approval of the Boards of Supervisors of the various counties. It was the consensus of opinion that Southern California would make a better showing with a collective exhibit in a building of its own rather than exhibits in scattered buildings erected by the separate counties.

The resolutions adopted recited that the Supervisors of Kern, San Luis Obispo, Santa Barbara, Ventura, Los Angeles, Riverside, Orange, San Bernardino, Imperial and San Diego counties had appointed delegates to confer for the purpose of forming an organization to display the products of Southern California in San Francisco and San Diego. Following the recital of the organization of the commission, the following wa sincluded and all adopted:

"Resolved, that it is the sense of this commission that these exhibits be made collectively in one building to be known as the Southern California Panama Exposition exhibition, wherein each county shall have a special feature of its own, if it so desires, but the main exhibit to be made a collective one, and financed by a tax levy as authorized by amended Assembly Bill No. 1545. Each county to pay such proportion of the expenditure for this purpose as the assessed valuation of said county bears to the total assessed valuation of the counties participating, all subject to the approval of the Boards of Supervisors of the several counties represented."

PERSONAL.

Lieut. C. W. Fisher, U.S.N., with his wife, is staying at the Alexandria. He is up from San Diego.

H. G. Rogers, a Bakersfield attorney, is making his home at the Hollenbeck.

Capt. Charles R. Murray, San Francisco fire department, is a guest at the Hayward.

Daniel R. Collins and wife are guests at the Lankershim. Collins is an extensive ranchman of Imperial.

Robert M. Johnson, a department man of Washington, is passing a few days at the Van Nuys.

C. E. Bosworth and wife are occupying apartments at the Hollenbeck. Bosworth is a dry goods store owner of El Paso.

G. P. Wheelis, a mining engineer of Las Vegas, Nev., is at the Westminster. His wife is with him.

Dr. M. E. Church, an osteopath of Calgary, Can., is one of the guests at the Angelus.

Mr. and Mrs. C. N. Keith of Aurora, Ill., are guests at the Lankershim. They have been visiting their son, Melvin J. Keith, at Fernando.

Charles M. Coles of San Francisco is at the Van Nuys. He is manager of the Sterling Furniture Company.

Mrs. Mary E. Pendleton, formerly of the Hotel Pleasanton, San Francisco, is at the Albemarle as the guest of Mrs. Lillie T. Webb.

Mr. and Mrs. Felix Modjeska of Chicago are at the Hayward. They are on their way to East Newport, the home of the late Mme. Modjeska. Felix is a grandson of the famous actress.

R. R. Strange of San Francisco and E. C. Travis of New York are at the Alexandria. Strange is manager of the Pacific Oil and Lead Works.

F. E. Curtis is a guest at the Hollenbeck. He is proprietor of the Depot House Hotel at Yuma.

A. Espinosa and A. B. Monteverde of Hermosillo are here with their families, having arrived yesterday.

Dr. E. J. Eytinge, U.S.N. surgeon, and Lieut. E. R. Wilson, U.S.N., are registered at the Van Nuys from San Diego. They are here visiting friends.

A. G. Towne, president of the Blake, Moffitt & Towne Company, San Francisco, accompanied by his father, his son, and several other relatives, is registered at the Alexandria. The elder Towne came to California in 1858, and was one of the founders of the firm of which his son is the directing genius. He visited Los Angeles previous to going to San Francisco, and tells an interesting story of coming here from San Pedro in a mule cart with a number of other adventurous young men who made the trip from New York. The home of the elder Towne is in East Orange, N. J., and he is here on a visit at the present time.

John E. Schroeder, proprietor of the Green Dragon Hotel, La Jolla, is a guest at the Westminster.

Mrs. J. L. Bond, wife of an army officer, is registered at the Angelus from San Francisco.

I. C. Bateman, vice-president and manager of the Fred B. Haight Company of San Francisco, is at the Lankershim.

F. J. Young and William A. Beal of San Francisco are at the Alexandria. Young is an official of Shreve & Company, jewelers.

Dr. E. E. York and Dr. M. W. Stuart of San Francisco are two osteopathic practitioners registered at the Angelus while here for the convention.

Mr. and Mrs. Charles M. Gibson are occupying a suite at the Alexandria. Gibson is a smelter man of El Paso.

W. E. Colegrove, a grain and cotton broker of Springfield, Mo., is registered at the Hollenbeck.

Mr. and Mrs. Walton A. Green are New York guests at the Van Nuys. Green is an attorney and has been on a hunting trip in Canada and more recently, through Arizona.

G. W. Carson, owner of a theater at Billings, Mont., is here obtaining ideas in theater construction for a new house which he intends building. He is registered at the Hollenbeck.

OFFICER GLAD TO GET BACK.

Detective Harvey Davis, who was given an indefinite leave of absence four years ago because of ill health, began work in the detective office in the Central Station yesterday morning. He has recovered and says he is eager to get back. He is, with the exception of Detective Sergeant Moffatt, who joined the department two months before him, the oldest man in point of service, in the detective department.

THE MARK OF GOOD CLOTHES KNOW US FOR BEST VALUES

Women Can Buy Men's Neckwear "Right"

There's no point to the old-time joke about a woman's inability to buy becoming neckwear for a man.

Most women instinctively know what's "right" in color, and weave and pattern.

And when you buy from a stock so carefully selected as ours, it's impossible to go wrong in your choice.

Everything that's good in new neckwear—string ties, wash ties, knit ties—is here, or on its way by fast express from Eastern style centers.

Probably we've as many women customers, day in and day out, in this Men's Neckwear Department, as we have men.

And if you're not "dead" sure," our salesmen will be glad to help you out in every possible way.

Women's Narrow String Four-in-Hands at 25c & 50c

solid colors, are unbeatable values—smart with tailored waists.

Fancy neckwear in all its variety—jabots, collars, ties, bows, etc.—Keiser and other high grade makes.

WE FILL MAIL ORDERS

"The Store That Gives Value"

Harris & Frank

Outfitters For Men, Women, Boys and Girls

437-439-441-443 SOUTH SPRING

MASSAGE CREAM

Be your own masseur and massage the skin to that velvety whiteness and absence of wrinkles that Massage Cream alone will give.

1 lb. can 50c ½ lb. can 25c

Cf Haughin Drug Co.

343 SOUTH SPRING GROSS PHONES

Lucia Sextette $1.25

A new record by the best of the Victor Co.'s special singers. Call and hear it.

ANDREWS TALKING MACHINE COMPANY,

with Holmes Music Co., 422 So. Broadway.

MANY EDITORS BAGGED.

Suffragist Leader Makes a Big Coup in Yosemite Valley at California Press Association Outing.

If any person in Los Angeles wishes to capture a country editor, log and baggage, he has only to notify the Votes For Women Club, and the club will have Mrs. Cora Lewis do the work.

Mrs. Lewis returned yesterday from Yosemite Valley, where she attended the California Press Association annual outing. After ten days in camp with fifty-four editors, fifty-one of them have committed themselves, irrevocably, inevitably, and even enthusiastically for woman suffrage, while the other three are merely noncommittal and Mrs. Lewis still has hopes for them.

When not busy converting editors, Mrs. Lewis spent her time in the Yosemite hunting up and capturing camps of miners. It is said that she carefully burned their six months' old magazines and surreptitiously substituted suffrage literature in their place.

Wednesday there was placed in limited circulation a 5000-word circular, entitled "Don't Vote to Ruin California;" Vote Against the Female Suffrage Amendment; No One Can Exaggerate the Evils and Peril to the Nation of Female Franchise and Office Holding."

The circular bears the seal of the Black Hand. That is to say that after the signature appears, by way of postscript, a small black hand, indicating a line admonishing the holder to "Please read carefully, preserve for reference and show to as many others as possible."

"Veritas Vincit," may be too modest to append his name, but he writes with a rage of fervor. His stuff, or hers, as the case may be, promises to be about the warmest literature of the campaign.

DOUBLE TREAT OFFERED.

Ellen Beach Yaw to Sing and Dowling to Deliver Lecture at the Auditorium Tomorrow Evening.

An Ellen Beach Yaw concert and a Frank M. Dowling lecture are the attractions announced for Temple Auditorium tomorrow evening.

"The American Boy" is the stirring subject on which Rev. Dowling will speak. Following his address the noted soprano will appear.

The entertainment will be given under the auspices of the State and provincial organizations of Southern California and for the support of their headquarters in the Chamber of Commerce.

CASTORIA

For Infants and Children.

The Kind You Have Always Bought

Bears the Signature of Chas. H. Fletcher

J. W. Robinson Company

Business Dry Goods Store

Business hours—9 A.M. to 5:30 P.M.

New line of coral hat pins at thirty-five cents.

Corset Sale Continued

Even after yesterday's record-breaking sale there is a splendid selection left for today's business. Not one in the lot worth less than $5.00, and all sizes in nearly every model, so you are sure of getting a satisfaction corset and save a dollar-fifty at least.

Choice of the collection for $3.50, None sent C. O. D. or on approval; no phone orders; none fitted until next week.

None sold at this price after today.

(Second Floor, Rear)

Girls' $3.50 to $7.50 Wash Dresses . . . $2.50

On Sale Saturday

This season's latest models in ginghams, lawns, madras, percales, etc. Long and short sleeves; high and Dutch necks; 8 to 14-year sizes.

Plainest of them well worth $3.50; many $5 to $7,50 values. Choice of the lot on Saturday for $2.50.

Girls' $5 to $10 Wash Dresses $3.50

On Sale Saturday

Handsome garments of embroidered linens, plain chambrays, fancy ginghams and percales. High and Dutch necks; long and short sleeves; 8, 10, 14 and 16-year sizes. Really worth $5 to $10—Saturday's price $3.50.

(Second Floor, Rear)

Boys' Clothing Clearance

Reckless reductions on all broken lines—neither profits or cost getting any consideration.

$1.50 TO $2.25 PANTS 75c—About a hundred odd pairs of Knickerbocker pants for boys of 6 to 16—blue serges, as well as tan, gray and brown mixtures—now seventy-five cents a pair.

$8.50 AND $10 SUITS $3.45—Knickerbocker suits of various high-grade woolens, and some with an extra pair of Knickerbockers—but in sizes 12 to 16 only—now $3.45.

$10 TO $15 SUITS $6.35—Knickerbocker style in exceptionally fine all-wool materials, now $6.35; reduced from $10, $12.50 and $15; all sizes.

$1 AND $1.25 WAISTS 50c—Blouse waists of the regular $1 and $1.25 grades, in all sizes, now 50c each.

$1 AND $1.25 PAJAMAS 75c—Excellent pajamas for boys of 10 to 14 years, 75c a suit.

$1.50 TO $2.50 WASH SUITS $1.35—Splendid materials and in all sizes.

(Main Floor, Rear)

J. W. ROBINSON COMPANY

235-239 South Broadway 234-242 South Hill Street

BUY GOOSEBERRIES

In prime condition and prices are as low as they will be. Both the large English and the smaller variety. Special rate in quantity.

LUDWIG-MATTHEWS CO., 133-35 S. Main St.

Main 550 Home A6238

BRENT'S

712-714-716-718 SO. MAIN ST.

THE GREAT CREDIT HOUSE.

Real Spot Cash Prices.

EVERYTHING FOR THE HOME.

Furniture—Rugs—Stoves.

Kahn's Korrect Klothes

213 West Fifth Street Old "Express" Bldg.

TO CHICAGO IN THREE DAYS...

Through Cars Daily—Choice of Routes. PERSONALLY CONDUCTED EXCURSIONS. Get our Excursion Rates East. C. A. THURSTON, G. A., C. & N. W. Ry.

Coulter's

Stock Reducing Sale

¶ NO room for ad-chatter these days—just exceptional merchandise—values at prices rarely, if ever, duplicated. And we've not enough room to more than itemize a very few of these.

VELVET RUGS, 9x12 ft., in floral and Oriental designs, the regular $20.00 sellers, now for.... $12.45

TAPESTRY BRUSSELS RUGS, 9x12 ft.; $16.50 grade for..$9.95

VELVET RUGS, 36x72 in., $3.00 grades, for.....$1.75

—size 27x54 inches, $1.75 grade, for 95c

Bargain-Brieflets From Many Departments

TRIMMINGS, in beaded and embroidered effects, many in short lengths, values to $7.50 at.....½

HAND-MADE DRESS ORNAMENTS, a special line of attractive ornaments made of mercerized cotton, in values to 50c at.....10c

BLACK TAFFETA, 35 in., "Coulter's Superior" brand. You usually pay $1.50 the yard for it, now only $1.00

FRENCH MOIRE SILK, 42 in., in five colors, exclusive dress patterns that were $65.00, now to be sold at only $25.00

MISSES WHITE SERGE SUITS, one-piece, trimmed with colored silks, regularly sell at $10.00, now at $5.75

CHILDREN'S COTTON DRESSES, one-piece, all colors, stripes and plaids, 6 to 16 years, $3.75, $4 and $5 values $2.50

COMFORTS, best cotton-filled, size 72x84, special cover design with border on both sides, $4.50 values at $3.50

BORDERED LAWNS, 40 in., new styles and in all colors. We've sold them regularly at 25c yd., now 17½c

OSTRICH FEATHER BOAS, in colors including brown, pale blue, white, black and white and gray, priced at.....½

HUCK TOWELS, a great number for hotels and apartment houses, our regular 22½c seller, now for 16 2-3c

JAPANESE EMBROIDERED SCARFS, and centerpieces, Irish embroidered doilies, centerpieces, tea-cloths, and colored lunch cloths; your choice at one-half.

$4.00 Embroidered Tea-cloths, at $2

$6.00 values at $3.00; $1.00 values at .....50c, etc.

CHILDREN'S FRENCH RIBBED HOSE, in black and tans, (not all sizes in black,) the 25c quality at the pair 12½c

ND hundreds more at equal reductions from every department in the store. See other daily papers and watch our window displays closely. It will pay.

"Imperial Amphora" --The Distinctive Art-ware, Values to $1.25 . 50c

Just now there are innumerable ways in which you can use some of this famous pottery ware—and just now is the time to purchase it, for we've placed a choice selection in vases, ornaments, etc., values to $1.25, on sale in the Third Floor Art Salon at only 50c.

Coulter Dry Goods Co.

ESTABLISHED 1878

VACATION TRIPS AT REDUCED FARES

SALT LAKE ROUTE

June 1, 2, 5, 6, 7, 8, 9, 10, 14, 15, 16, 17, 23, 24, 28, 29, 30 and later. Tickets will be sold from all points in California to many destinations from Denver east at greatly reduced fares for round trip, all good for return until October 31st.

From Los Angeles and nearly all other points the round trip fare will be to

Chicago	$72.50	New York	$108.50
Boston	$110.50	St. Louis	$70.00
St. Paul	$73.50	Omaha	$60.00
Denver	$55.00	Kansas City	$60.00
Montreal	$108.50	Toronto	$95.70

and many others.

YELLOWSTONE PARK

at $70.00 Round Trip.

with other fares for circuit tours.

Sold every day. Return limit Oct. 31st.

Fares from Beach points are 70 cents higher than above.

Full information at all Ticket Offices about excursions and the excellent service via the

Salt Lake Route

Los Angeles Office, 601 S. Spring Street.

New "Walkover" Bootshop

No. 3, 623 South Broadway.

J. F. HUGHES, Prop.

AUTOMOBILE DAILY To Van Nuys and Lankershim Ranchos

A. G. HERRON & CO.

202 Central Bldg.

CROWN COMBINOLA

The Best Player Piano

SMITH MUSIC CO.

406 W. Seventh St.

The Great and Delicious

APRICOT CORDIAL

The finest after-dinner drink. $1.00 and $1.25 per bottle.

Edward Mansbach & Co.

522 S. SPRING ST.

Phones—F4213; M4213.

Furs Stored

Remodeled and Repaired During Summer at Reasonable Rates.

Obrikat Fur Co.

Natural Looking Teeth

Artificial teeth that don't look good and feel natural are a failure. We study the question of naturalness in all its phases when restoring teeth by our ALVEOLAR METHOD. Call or write for our book. It is free. REX DENTAL CO., 703 Severance Bldg., Los Angeles.

HOFFMAN'S Millinery

435 SOUTH BROADWAY.

Home F4253

SCOTT SYSTEM

FINE CLOTHING

SCOTT BROS.

425-427 South Spring St.

Absolutely no danger — Costs Only $12.00.

Clean, warm water at once—a bath for only one cent.

HOT WATER

Why use dangerous, expensive heaters? Cheapest and best furnaces in the world. Sectional Heating Co., 637 W. Washington.

FULL DRESS, TUXEDO and Prince Albert Suits. FOR RENT

R. J. BUSCH, CLOTHIER

Broadway and Second Street

(Just out of the high rent district.)

Events in Local Society

Miss Harriette C. Gilman and Dr Mark E. Morrison,
whose engagement is formally announced today.

THOUGH solemnized in the presence of intimate friends and relatives only, the Mercereau-Swigart wedding last evening will interest fashionable Los Angeles. Miss Mercereau who was attended by her sister, Mrs. F. Irwin Herron, was attired in a beautiful gown of white lace over satin. Over this was arranged a veil fastened with a band of orange blossoms. She carried a shower of lily of the valley. Mrs. Herron was attractive in a pretty pink creation fashioned out of marquisette and satin. An arm bouquet of pink roses completed the attire. The maids, the Misses Alby Easton of San Francisco and Minnie Bryan of this city, were attired alike in white marquisette over white satin with bouquets of Cecil Brunners.

Little Geraldine and Elizabeth Herron in childish dresses of white with perky pink bows, carried baskets of rose petals. Mrs. Mercereau wore an imported creation of hand embroidered white marquisette over satin. Harry Lyons, a classmate of Mr. Swigart at Princeton, assisted as best man and the ushers were Dr. John Curran and F. Irwin Herron. Rev. Dr. Hugh K. Walker of the Immaneul Presbyterian Church was the officiating clergyman and an orchestra furnished music. White and pink roses adorned the room where the service was read and the hall was attractive with pink amaryllis, while quantities of Matilija poppies, adorned the other rooms.

Supper was served in the garden beneath a canopy of asparagus plumosus. From this hung hundreds of hanging baskets filled with flowers and the tables were fresh with pink roses. About 150 guests witnessed the ceremony which was read at the home of the bride's parents, Mr. and Mrs. John D. Mercereau of Westchester avenue. At the conclusion of an eastern trip Mr. and Mrs. Swigart will reside in this city.

—o—

Miss Rollins Complimented.

Miss Elizabeth Hicks of West Adams street entertained yesterday with a luncheon in compliment to Miss Jane Rollins, the attractive young daughter of Mr. and Mrs. Hamilton Bowman Rollins of Gramercy place, whose betrothal to Louis Tolhurst was recently announced.

—o—

Miss Gilman to Wed.

The engagement of Miss Harriette C. Gilman, daughter of Mr. and Mrs. C. W. Gilman of No. 1419 West Twenty-ninth street and Dr. Mark E. Morrison of Elko, Nev., was announced Monday at a luncheon given at the home of her parents. Ferns and pink roses formed the table decorations with place cards of water colored cupids holding tiny envelopes bearing cards of the engaged couple. Besides the bride-elect there were covers for Mrs. C. W. Gilman, Mrs. Albert J. Taylor, Misses Ada Anderson, Hattie Forsyth, Stella Lytle, Mabie Jackson, May Louise Dray, Marie Sebellius, Irene and Inez Gilman.

—o—

At Arrowhead.

Guests at Arrowhead Hot Springs include, Mrs. F. Y. Jewett, Denver; Mr. and Mrs. L. Greenwood and son, Donald, LaManda Park; W. S. Boggs, P. J. Dubell and wife, San Bernardino; Mr. and Mrs. S. Zombre and son, Fredrick, Mrs. E. R. Zombre, H. R. Kells and wife, Los Angeles; F. E. Shaw, W. H. Jones, J. E. Clunes and T. A. Stephens, Jr., Long Beach.

—o—

To Receive.

Mrs. John R. Prince and Mrs. Edmund Burke Drake will be "at home" this afternoon at the residence of the latter, No. 497 Manhatian place.

—o—

Miss Cross a Bride.

Miss Gertrude Cross and Charles Wellington Drew were married Wednesday in St. Mathew's Church, Rev. Charles L. Barnes of San Diego officiating. The bride, who is a talented and attractive young woman, was given away by her mother, Mrs. William Cross of No. 1016 West Washington street. She was attired in a handsome suit of white broadcloth and carried a shower of Cecil Brunner roses. William James Chick sang, with accompaniment by Nathan Weston. The church was decorated to represent a forest scene. Beautiful bay trees and other large shrubs were used. Following the ceremony, breakfast was served at Hotel Alexandria, where a centerpiece of white bride roses was used. The American flag and the Union Jack also figured in the pretty decorative scheme at the hotel. The flag were draped in canopy effect above the table. Mr. and Mrs. Drew will spend a month touring in California and will then go to their home in Vancouver, B. C.

—o—

To Receive.

Mr. and Mrs. M. Danziger of No. 826 Burlington avenue will receive today in honor of the confirmation of their daughter, Miss Myrtle.

—o—

College Woman's Club.

The June meeting of the College Woman's Club will be in the nature of a luncheon at the Annandale Country Club and will take place tomorrow at 12:30 o'clock. Guests will be received by Mrs. Randolph W. Hill, Mrs. E. D. Burbank, Mrs. Loren O. Crenshaw, Miss Elsie Waggoner and Miss Mary Mulvihill.

—o—

Golden Wedding.

An interesting gathering of recent date was the reception given by Mr. and Mrs. Thomas Brooke of No. 947 East Forty-ninth street, in celebration of their golden wedding anniversary. The bride of fifty years was attired in a handsome gown of black and white satin. The home was decorated with gold blossoms and over the entrance the figures of 1861 and 1911 were arranged. Numerous beautiful presents were received by Mr. and Mrs. Brooke who have many friends in this city. Among those who responded to invitation were Mrs. Welch, Mr. and Mrs. Hodgson, Miss Ethel Hodgson,— Mr. and Mrs. A. S. Price, George A. Wilde, John Hartley, A. D. Hartley, D. C. Hartley, E. B. Skinner, Miss Gertrude Skinner, Miss Fannie Skinner, Miss Olive Marshall, Mrs. E. Guhl, Mrs. T. E. Cooper, Mrs. Mary Hollingsworth, Mrs. E. Decker, Mrs. Myra Reed, Miss E. Guhl, Miss Ethel Decker, Mrs. Jennie Dalton, Mrs. Elva Decker, Mrs. M. Kock, Miss Alice Dalton, Mrs. Lillie Power, Mr. and Mrs. Perry, Miss Cynthia Monroe, Mrs. Maria Cross, Mrs. Clara A. Ferris, M. H. Perry, Mrs. J. R. Monroe, Harry P. Bromley, Mr. and Mrs. Fred Redmond, Mrs. C. Feethan of Long Beach, Mr. and Mrs. G. Feethan of San Bernardino, Mr. and Mrs. Nichols, Mr. and Mrs. George Russell, Mr. and Mrs. George Tomasseck, Herbert Harding, Miss Bell Station, Mrs. Bromley, Mr. and Mrs. W. Maher and Mr. and Mrs. W. Maher, Jr.

—o—

Miss Casey Hostess.

Miss Clara Casey entertained twenty guests recently at her home on Douglas street.

—o—

To Spend Summer.

Mrs. Alice B. Fuller with her daughter, Miss Ethel, of the Owens apartments, left Wednesday last for Portland, where they will spend the summer.

—o—

Personal Mention.

Mrs. Grace Marron of the Alexandria leaves this week for a month's sojourn in San Francisco with friends.

Mrs. L. C. Bentley of West Twelfth street will leave in a few days for Yosemite Valley where she, with a party of friends, will pass more than a month in camping.

—o—

In Santa Barbara.

Mrs. Oscar Lawler, W. C. Brode, Mrs. Brode and a party of other Los Angeles people, arrived at Santa Barbara yesterday by automobile and registered at the Potter Hotel.

Stanley Anderson, proprietor of the Hollywood Hotel, and a number of friends, including Mrs. Margaret Anderson, Mrs. L. B. Miller, and Mr. and Mrs. Elmer Grey of Los Angeles made the trip to Santa Barbara in an automobile, also. They are staying at the Arlington.

—o—

Good News.

A telegram from El Paso announces the relief of many beleaguered Americans who have been unable to get out of Chihuahua City because of the destruction of the railroads and wires during the insurrection. Among the first to come out, after several weeks spent in the fortified capital of Chihuahua, are Mrs. Kate M. Crutcher and Miss Ruth Cary Crutcher, wife and daughter, respectively, of Dr. Ernest Crutcher of this city. The ladies went to Mexico on a visit last autumn, and this is the first opportunity they have had of returning home. The last tidings they have had of home or Los Angeles reached them April 20. They are expected to arrive in the city this afternoon.

ASKS FOR RECEIVER.

An action was brought in the United States Circuit Court yesterday, by F. M. Sponagle, asking that a receiver be appointed for the Diamond Oil Company, and that Lina Hilbish, Byron W. Hilbish, George Hay and A. P. Bryant be restrained from disposing of the property of the corporation. It is alleged that the company is defunct, but that its affairs have been adjudicated. Its property lies in Kern county. The petitioner asks that Joe M. Taylor be named as receiver by the court.

It Runs in the Family.

Two runaway brides, attractive young society girls, whose new names are Mrs. Clyde Stringer (below) and Mrs. Lawrence White. They are cousins and their secret marriages at Santa Ana occurred within a few days of each other. A sister of White was also an eloper.

ELOPING GERM BUDS.

(Continued from First Page.)

forgiveness was the order of the day yesterday.

Miss Geantit, or rather Mrs. White, is a daughter of Mr. and Mrs. A.

Miss Marguerite Arnold,
who has chosen June 6 as the date of her wedding to Donald Butterfield.

WHO WILL BE THE CHIEF?

Question Already Agitated as to Next Head of the American Medical Association in Los Angeles.

One of the events of interest in the approaching Los Angeles meeting of the American Medical Association will be the election of president. To be president of a body of 33,000 physicians is considered the greatest honor in store for a member of the profession.

The name of Dr. H. Bert Ellis of Los Angeles, has been frequently mentioned for this position, but Dr. Ellis emphatically refuses to allow his name to be used in this connection. He is chairman of the local Committee of Arrangements, and upon him has fallen the great amount of executive work. Hesays it would be contrary to all of his ideas of real hospitality for Los Angeles to take advantage of her position, as host, and secure the presidency for a Los Angeles man.

Dr. E. E. Montgomery of Philadelphia, first vice-president of the Association, is also mentioned, but he is in no sense an active candidate.

The "Medical Record," New York City, is out this week with an editorial leader urging the election of Dr. Abraham Jacobi as president.

The article says that during the past fifteen years the surgeons, not counting Gen. Sternberg and Col. Gorcas of the army, have been honored by election to the presidency of the American Medical Association, while only two practicing physicians, not counting Dr. Welch, a pathologist, have enjoyed this distinction. Dr. Jacobi is 81 years old and is today the most noted authority on diseases of children. He is the author of numerous works on his favorite subject. His residence is No. 13 East Forty-seventh street, New York City, and he stands as one of Gotham's most useful citizens.

An Eye Insurance Policy at Your Druggist's. Murine Eye Remedy Insures—Eye Health—Eye Comfort—Eye Beauty. Try Murine.

GRAY hair restored to its natural color by Alfredum's Egyptian Henna. A harmless dye, convenient, quick, sure. All druggists.

TO FIND the best short stories, see The Times Magazine of this evening. Sunday.

Mrs. John Wellington Drew,
formerly Miss Gertrude Cross, who was married Wednesday at St. Mathew's

"The Kayser" Glove

You Make It Plain—

that you know the best silk glove made when you ask for "Kayser's," *and insist* on seeing the "name in the hem," and *to offer you* the "just as good kind" would be useless.

"Kayser" gloves *"cost no more"* than the "ordinary kind," don't wear out at the finger ends and every pair contains

A Guarantee that Guarantees

You take no risk. *"Look in the hem"* for the name "KAYSER," it's there for your protection.

Short Silk Gloves—50c., 75c., $1.00
Long Silk Gloves—75c., $1.00, $1.25, $1.50

JULIUS KAYSER & CO., Makers
New York, N. Y.

"Kayser" THE GUARANTEE THAT GUARANTEES

Kayser

Watch Free With
Nature-Form Shoes
For Boys, Girls and Babies

Boy's Watch Free

Girl's Watch Free

Nature-Form Shoes conform to the natural lines of the heel, arch, instep and toe. Made on right and left lasts. Goodyear welt, flexible, oak-tanned soles, double capped sole leather box toes, solid leather counters. Nature-Form Shoes are as near seamless as shoes can be made, and only the highest-priced materials are used in their manufacture.

Nature-Form Shoe For Boys, Girls and Babies

PRICES from 25c to 50c a pair, cheaper than same grade elsewhere. We want the children's trade, knowing they will soon be wearing men's and women's shoes.

FREE A WATCH—guaranteed one year, will be given absolutely FREE when your purchases of children's shoes amount to $15.00. FREE

REGAL SHOE STORE, A. S. Van Degrift, Pro

Entrances: 302 South Broadway, 224 West Third Street. Bradbury Build

WILL SIFT THE CASE.

Chief of Police States That the Accused Matron Is Not a Regularly Employed Department Official.

Chief of Police Sebastian said yesterday afternoon that he is undecided about what course to pursue in the charges against Mrs. Sarah Wicks, substitute matron, accused by a private detective of having attempted to steal a pair of gloves from a local department store.

As Mrs. Wicks is not a full fledged matron, but only called in, as substitute when other matrons are away, he was not certain whether a formal trial to go upon the records was necessary. He said, however, that if Mrs. Wicks demanded such procedure he would in all probability grant it.

"I do not think I have been treated justly in the matter," the chief said. "When it was first called to my attention I decided to make a rigid investigation. I then recalled that the woman serves but a few hours a week and is not a regular member of the department, so I made a request that the matter be sifted to the bottom and a full report made to me. That has never been done. I will now see that it is done immediately."

UNDELIVERED TELEGRAMS

There are telegrams at the office of the Western Union Telegraph Company for Mrs. George Hayes, John Jourin, E. F. Fitzgerald, Tom Pape, Mrs. J. Ready, Miss Fannie Wells, Annette Lores, A. J. Smedberg, J. M. Nordoff, T. D. Merrill, Mrs. E. A. Norton, J. R. Haskin, Virginia Boyle, La Grange Beach Improvement Company, A. L. Houser, R. S. Sawyer, George K. French, Mrs. Earl Washburn, Emily A. Brown, Mrs. Charles Eduer, John Carey, Max Jolin and C. L. Van West.

At the office of the Postal Telegraph-Cable Company: Armenta, R. W. Linville and C. P. Mackey.

Red Raven cures constipation
Red Raven cures headache
Red Raven cures indigestion
sparkling laxative water
small bottle, one a dose
drug stores, hotels, cafes
everywhere 15c

10c A BUTTON—$1 A RIP
Dutchess Trousers
At
SILVERWOOD'S

Mullen & Bluett Clothing Co.
Corner Broadway and Sixth Streets
THE QUALITY STORE

Mission Malt Tonic
GIVES HEALTH & STRENGTH
AT DRUGGISTS

Send a Postal
For Our 1911 Price List
German Delicatessen
NAUMANN & SCHILL
304 So. Spring. 324 West 5th.

DRINK HABIT
ABSOLUTELY CURED IN 3 DAYS
945 SOLDIERS
NEAL INSTITUTE

Vollmer-Jantzen Co.
THE REAL CHINA STORE.
CUT GLASS, ETC.
N. E. Cor. Seventh and Hill Sts.
Generous Credit

SWOBDI STOCK
IMPORTED MILLINERY
BIG FIRE SALE
25c on the $
526 S. B'DWAY. Clune Theater Bldg.

Picture Framing An Art

Picture framing is an art. It requires more than mere mechanical knowledge. We have studied the art for years, employing the best talent and every means that the artisan of modern ideas can apply. The simple as well as the elaborate schemes are thus wrought out, by us in perfect accord with true Art.

We would like to demonstrate this on your next piece of picture framing. The cost of high-class work here is very moderate.

OUTING ESSENTIALS—Complete line of outdoor water and oil sketching outfits; leather suitcases, traveling bags and trunks.

WEDDING INVITATIONS—We engrave announcements, invitations and visiting cards, absolutely correct in form and up-to-date in style at moderate cost. Samples and prices upon request.

FOUNTAIN PENS—Sole agents Marshall $1 Fountain Pen; the Regal $1.50 Self-Filler and the Argonaut, plain and gold or silver mounted. All makes Fountain Pens repaired.

Sanborn, Vail & Co.
735 S. BROADWAY

Higher up in many points tha... of equal price, our wines and... have earned a reputation for ... ity by deserving it. Some br... excellent for the table, some ... pitality, some for medicinal ... All will meet with the approv... competent to judge.

TODAY'S SPECIALS:

$1.00 Muscatel or Angelica, d... licious; gallon .....

$1.50 Malaga or Madeira; gall...

$2.00 Amontallado Sherry—Ca... fornia's wine of perfectio... gallon .....

The Los Angeles Times

The Pink Sheet—4 Pages—Illustrated.

XXTH YEAR. FRIDAY MORNING, JUNE 2, 1911. On All News Stands On Trains, 10 Cents. | 5 CENTS.

ALCO
Motor Trucks and Pleasure Cars
A Lasting Luxury
Built and Guaranteed by a $50,000,000.00 Company
RAND & CHANDLER, Sou. Cal. Agents
Home F2637 1246-48 S. FLOWER ST. Bdw. 3283

"Ask the Man Who Owns One"
...not an advertising pleasantry, but the most serious reference we are able to make concerning the excellence of Packard Cars and the degree of satisfaction in Packard service.
CALIFORNIA MOTOR COMPANY
Earle C. Anthony, Manager

Cheaper Transportation
...no longer a mere dream of the rate reformer. It is within the reach of every business house. It rests solely on a careful and intelligent choice of MOTOR TRUCKS.
Kelly Motor Trucks
...simplify the problem greatly. It is the truck among successful motor trucks, and represents the highest attained degree of reliability and efficiency. It will carry a load farther and faster at a given expense, and do it more successive times in a year than any other kind or make of vehicle.
Kelly Trucks Are Always Winners
Immediate Delivery On Two and Three-Ton Trucks.
STANDARD MOTOR CAR CO.
Twelfth and Olive, Los Angeles. F4826—Bdwy. 3706. Golden Gate and Van Ness, San Francisco.

60151 The Car of Caliber Main 8680
MERCER
A MERCER raceabout, an exact duplicate of those running on our streets among the winners at Indianapolis Speedway. Smallest in race and beaten only by the highest powered cars built. Agents wanted. Send for catalogue.
Mercer Auto Co.
W. FORCE, Mgr., 1217-31 South Flower.

CADILLAC AGENCY
1218 S. MAIN STREET
Main 9440 F8110
Stoddard Dayton Home 10457—Bdwy. 2963
Tenth and Olive Sts.

Corbin & Glide
CORBIN MOTOR CAR CO., Distributors.
GOODE CHINN MOTOR CO.,
Broadway 2967.
Home A1067. Corbin Bldg., 1017 S. Olive St.

Inter-State
40 H.P. Fore Door 4 and 5-Passenger Touring Cars & Roadsters, $1900. 50 H.P. 7-Pas. $2850
MORROW, LOOMIS & CO.
952-4 and 6 S. Grand Ave., Los Angeles.

Kissel Kar
"EVERY INCH A CAR"
KISSEL AUTOMOBILE CO.
118 WEST PICO STREET.
Broadway 2186; 22886.

Studebaker
Gasoline and Electric.
For luxury of comfort, appointment and style they excel.
1242-1244 SO. FLOWER ST.
F4819 Bdwy. 2978

Believes Mitchell Six Best
And Most Serviceable Car on Market Today
Anaheim, Cal., May 22, 1911.
Greer-Robbins Company: It gives me the greatest pleasure to say that I think in buying my Mitchell Six I made the wisest and most satisfactory purchase ever made in my life. From my experience with the car, having run it almost 7000 miles since November, I have nothing to say but praise. It has not given me a minute's trouble or expense for repairs in all this time, and is today in better condition than when taken from your salesroom. It shows no signs of wear, and at the present rate will probably last many years.
I believe it is the best and most serviceable car on the market today, and I am pleased with it and the treatment accorded me by the factory as well as yourselves and your sub-agents, that it always gives me the greatest pleasure to preach its praises. It has no bad ones) to every one I know who talks car, for I can honestly recommend it knowing that they will also be glad they bought a Mitchell.
Thanking you for your interest, I remain, yours very truly,
(Signed) D. GERVAIS.
GREER-ROBBINS COMPANY
Bdwy. 5410; Home 22813.

Chalmers
There is a certain satisfaction in owning the best.
When you drive a Chalmers you need make no apologies.
Those who appreciate CLASS in a car—who exercise details—always decide on a Chalmers.
The BEST is CHEAPEST in the long run.
And we give you service after you get your car.
WESTERN MOTOR CAR COMPANY
"You get something more than a good Motor Car—You get Service"

Gold Purse.

NEW ROUTE DESERT MOTOR ROAD RACE TO PHOENIX.

Fast Racing Cars to Be Sent Through Heart of Imperial Valley on Five-Hundred-Fifty-Two-Mile Contest—Largest Purse Ever Offered for Inter-City Automobile Race.

BY BERT C. SMITH.

AN ENTIRELY new course has been chosen for the Los Angeles-Phoenix automobile road race this year. The route has been laid out through San Diego, the Imperial Valley, Yuma and across Arizona to Phoenix.

Purses amounting to $7000 in all are to be raised for the cars which finish the big race. The new course is 552 miles. The old course was 417 miles.

The car which reaches San Diego first will be awarded a prize of $1000. The car must finish at Phoenix to win the money.

For the car that reaches Imperial first another $1000 is offered.

Residents of Yuma have promised $500 for the car reaching that point first.

For the cars that reach Phoenix first $2000 in money has been offered, and in addition to this, $2500 is to be given for prizes in the big track race.

The motor cars will be divided into two divisions. The small cars in one class and the heavy high-powered cars in another.

This is the largest purse ever offered for an automobile road race in the West. There is much enthusiasm all along the route.

This year the route of the Los Angeles-Phoenix automobile road race will be changed and the course will be laid through San Diego and Yuma to Phoenix. The cars will be driven through Devil's Gorge into the Imperial Valley and Imperial will be one of the points reached.

George Purdy Bullard of the Maricopa Automobile Club, after a conference with the leading men of Phoenix, who have always been interested in the race plans, announced yesterday that the route will be changed. Bullard stated that purses will be raised at San Diego and in Imperial for the cars reaching these points first and the biggest purse ever raised in Phoenix is to be offered for the cars finishing first, second and third.

RICH PRIZES.

According to Bullard $1000 will be offered at San Diego for the car reaching the southern city first, money to be paid if car finishes at Phoenix. Again at Imperial another $1000 will be paid to the car reaching the center of the beautiful valley first, and the residents of Yuma promise to raise $500 additional for the automobile which reaches that place first and then finishes at Phoenix.

This makes a total purse of $4500 er division to be raced against each other over the same course.

Never before in the history of the sport has there been such keen interest taken by the dealers. The automobile men of Los Angeles will enter cars and it is almost a certainty to predict that the entry list will be at least half again as large as it was last year.

When it comes to arranging a track meet, Bullard takes the prize every time. He has provided a purse of $2500 in addition to the money offered for the big road race. This purse will be divided among the cars which are to take part in the track events. Only cars which finish the big road race are eligible to compete in the track contest.

ROUTE BLAZERS.

The E.M.F. car which is to be used to map out the new route arrived in Phoenix yesterday morning. Bill La Casse drove and the run was made in twenty-nine hours, thirty minutes actual running time. La Casse estimates that the race will be run in twenty-four hours or less. The length of the course is 552 miles.

The E.M.F. will start back Wednesday morning and the route will be carefully marked. Bullard will ride in the car and will map out the course. This route is one of the finest ever chosen for a road race and there has been much enthusiasm all along the course wherever the E.M.F. has appeared.

This means that the Phoenix race this year will be run down the coast to San Diego, then across country passing the Babcock ranch and skirting the edge of Mexico. There is a possibility the cars will be obliged to cross the boundary line into Mexico.

The roads are in fierce shape in several places. The sand is deep and the rocks are strewn all over the roadway. This means a race that will be even more strenuous than the Chuckawalla course.

Harroun Holds Place.

FAST RACERS CHANGE PLACES WHEN TIMERS COMPLETE SCORE.

[ASSOCIATED PRESS NIGHT REPORT.]

INDIANAPOLIS, June 1.—Official announcemnt of the ten money-winning cars in the 500-mile automobile race was made today. Besides placing Joe Dawson's Marmon in fifth place, the only change in the official lists puts Fred Belcher's Knox ahead of Harry Cobe's Jackson, the Knox taking ninth and the Jackson tenth place.

The ten cars which share in the prizes aggregating $40,000 as announced officially in the order of their winning are:

Harroun, Marmon; Mulford, Lozier; Bruce-Brown, Fiat; Wishart, Mercedes; Dawson, Marmon; De Palma, Simplex; Merz, National; Turner, Amplex; Belcher, Knox, and Cobe, Jackson.

The corrected time shows Harroun completed the 500 miles in 6 hours, 42 minutes and 8 seconds, one minute slower than the unofficial time given out at the track. This is an average of 74.61 miles an hour.

Ralph De Palma loses his place by the change made in the official report. When the result was announced Memorial Day the Simplex was awarded fifth place. The car had made remarkable time and De Palma was admitted to be one of the contenders for first place. Dawson's Marmon jumps into a position which is enviable.

Hughie Hughes and the Mercer suffer most by the official announcement. He had won tenth place and was the possessor, almost, of at least $1000 in money. This makes a complete change and denies the Mercer man the chance to share in the prize money. He must be content with eleventh place and without a cent for the trouble he had. The run of the Mercer was remarkable.

Strenuous Trip.

BEAUMONT AND GARROS READY TO LEAVE ITALIAN CAPITAL.

ROME, June 1.—Andre Beaumont and Roland Garros, the two aviators who have fought each other every mile of the way for supremacy in the great Paris-Rome-Turin race are tonight in the Italian capital.

The other competitors have met with mishap after mishap and some of them are still in France. Beaumont, who arrived yesterday, is resting preparatory to essaying the third and lat stage, from Rome to Turin, a distance of 620 kilometers (391 miles.)

Garros is in a bad physical condition. The wrecking of his aeroplane near Pisa yesterday resulted in quite serious injury to the aviator, but at 1:30 o'clock this morning he pluckily clambered into the seat of a new machine and swept away along the Mediterranean coast at fine speed for Rome. Garros almost collapsed when he landed. He said he felt very ill, and could scarcely walk.

Garros explained that he suffered greatly from his fall. His right shoulder had been injured and the hurt was aggravated by the exertion of today's flight. It was apparent that he was suffering acute pain. Beaumont, hearing of his arrival, rushed to greet him. The vast crowd burst into cheers when the friendly rivals appeared on the balcony grasping hands.

Y.W.C.A. Girls on the Hockey Field,

playing a hot practice game at Huntington Park yesterday afternoon. Above is Miss Marguerite Millier, the coach; below, on the left, is Miss Stevens, director of the team, and Miss Millier in a warm scrimmage.

Strenuous Exercise.

Y.W.C.A. MAIDENS TO BECOME EXPERT FIELD HOCKEY PLAYERS.

FIELD HOCKEY, popular among women in England, but rarely played in this country, is to be adopted by the Young Women's Christian Association of this city. Tomorrow afternoon two teams are to play a match at the Huntington Park headquarters as the feature of the programme that will be staged to celebrate the opening of the new clubhouse, as well as the summer session of outdoor sports.

Miss Marguerite Millier is to coach the girls in the fine points of the English game. Daily practices are being held, and already a large number of girls are learning to play. A regulation field has been laid out adjoining the clubhouse, and many contests will be held during the summer. The sport holds forth in the girls' colleges in the East. The Santa Monica, Duarte and Los Angeles clubs are the strongholds of the sport in the West.

Each team includes eleven players. Thirty-five-minute halves are played, and the sticks look like the old "shinny" clubs.

Among the players, who will participate in the match tomorrow are: Misses Bord, Nelson, Crosby, Winton, W. Millier, Agnes Golden, Hunt, Woodham, Walker, Gross, Guerrant, Rosenthal, Stevers, Swartzer, Simpson and Burke, and Mesdames. Bloomfield and Daniels.

Misses May Sutton and Mary Brown are to play tennis on the new courts. They also will participate in mixed doubles with partners to be selected today.

Roller-ball, indoor baseball and basketball games also are to be held. The sports are to begin at 3 o'clock, and it is expected that the activity on the various fields will continue until nightfall.

Arrangements will be made to accommodate picnickers on the grounds, and many parties are being formed to pass the day at the clubhouse. Refreshments will be provided and dinner will be served on the grounds.

The Y.W.C.A. is preparing to conduct outdoor sports on a large scale during the summer months. Miss Ella Stevers, physical director, has personal charge of the work, and she is making things hum.

J. F. W. Allan, secretary of the Santa Monica Cricket Club, will referee the game.

FIRST PIGEON SHOOT.

Van Antwerp Wins Prize in Weekly Match of Whittier Gun Club at Los Nietos.

The Whittier Gun Club held its first pigeon shoot of the season on the ranch which the gun club has leased at Los Nietos, Wednesday morning.

Beginning with the shoot yesterday the club will meet once each week. The day of the week has not been decided upon. The organization has two traps, both of which were in operation. The club has over thirty members.

The first prize was awarded to Duane Van Antwerp, who won with a score of 25 out of 50. The second prize went to J. C. Sanchey and the

Had to Work.

AMERICAN TEAM WINS POLO GAME

The British Four Puts Up Desperate Fight.

Odds Change Because of the Close Contest.

Next Event Is Scheduled for Monday.

[ASSOCIATED PRESS NIGHT REPORT.]

NEW YORK, June 1.—The American grip on the international polo championship was given a lively shaking today by the challenging English cavalry officers who in the first of the matches for the trophy outplayed and outhit the Meadowbrook four for three-quarters of the match, only to be outridden by the defenders until the score finally stood four and one-half goals to three in favor of America.

As the Americans were five to one favorites the strength of the English team astonished the big crowd and the game was replete with thrills for the greatest attendance of expert polists ever seen in this country.

The second match will be played on Monday, for neither team cared to renew hostilities on Saturday after today's hard struggle.

Meadowbrook scored five goals, principally through the great riding of Devereaux Millburn, while Lieut. A. Noel Edwards drove the ball four times between the American goal posts, but three fouls for crossing cut each score, the Americans by a half and the Englishmen by a full goal.

It was a keenly contested game and played faster than was anticipated after yesterday's heavy rain. Throughout three-quarters of the sixty minutes of actual play, the pace was set by the English officers and the ease with which they scored goals, especially in the fifth period, was cause for amazement.

	FIRST PERIOD.			
Goal.	Won by	Made by	Time	
First	America	Mr. Whitney		
Second	England	Lieut. Edwards	1:32.	
	SECOND PERIOD.			
Third	England	Lieut. Edwards	5:33	
	THIRD PERIOD.			
No goal.				
	FOURTH PERIOD.			
No goal.				
	FIFTH PERIOD.			
Fourth	England	Lieut. Edwards		
Fifth	England	Lieut. Edwards		
Sixth	America	Mr. Milburn		
	SIXTH PERIOD.			
Seventh	America	Mr. Milburn		
Eighth	America	L. Waterbury		
	SEVENTH PERIOD.			
Ninth	America	Mr. Milburn		
	EIGHTH PERIOD.			
No goal.				

SCORE.

America, 6½. England, 3.
Fouls—Milburn, Capt. Cheape, Capt. Wilson.
Referee—Joshua Crane, Jr., Boston.
Umpires—Capt. E. W. Barrett, Fifteenth Hussars; R. E. Strawbury, Philadelphia.

TAFT MAY WITNESS CHICAGO BALL GAME.

[ASSOCIATED PRESS NIGHT REPORT.]

CHICAGO, June 1.—President Taft will arrive in Chicago Saturday two hours earlier than his original plans called for, according to a dispatch from Washington last night. This was taken to indicate that the President will try to attend the baseball game between the Giants and the Cubs.

As soon as Charles W. Murphy, president of the Cubs, heard of the change in the President's plans, which will land him here at 2 in the afternoon, he telegraphed an invitation to President Taft and his party to occupy a box at the game.

NEW YALE COACH.

NEW HAVEN (Ct.) June 1.—Erle O. Kistler, 1911, of Denver, Colo., has been appointed coach of the freshman football team at Yale for next year. Kistler has been a member of the Yale eleven for two years, playing most of last season as fullback.

SIMPLEX
Limitless Endurance, Incredible Speed
O. Werner (Golden State Garage)
Direct and Sole Factory Agent for Southern
2130-32 West Pico Street
Phones

Hard Slugging.

WILLETT TOSSES FENCE CURVES.

Consequently Senators Win Easy Victory.

Fitzgerald's Heaving Backed by Fine Fielding.

Van Buren Shows Brilliant Catch in Center.

BY GREY OLIVER.

Sacramento, 6; Vernon, 3.

Willett tried pitching his fence ball yesterday, and by the time he was tired trying it, he concluded the Senators couldn't hit anything else. They slammed him and banged him with great eclat and won an easy game by making the most of their hits count for runs. Vernon's three errors figured in runs and these bungles were so costly that the Tigers might have won if they could have cut them out.

Old Fitzgerald did the flinging for the Senators, and in addition to showing the real stuff he was backed up by fine fielding, the only error being unimportant. There was not a thing shown that some of the Senators did not try for, assists by O'Rourke and Lerchen and a fine running catch by Van Buren being the big things. To offset this the Tigers showed three fast double plays, and two of these probably cut off runs.

Burrell opened the game with a spectacular unassisted double play that gave the fans an idea of what might and did come later. Shinn was fanned and then O'Rourke banged a triple to the center fence. Van Buren followed with a high liner at Burrell, and this bird grabbed it for self-protection and then touched O'Rourke before he could get back to third.

Vernon went back strong in its first half with a very easy run, Carlisle beginning it with a pass. Kane sacrificed and Patterson hit towards right, scoring Carlisle, O'Rourke making the only Senator error on a bad throw to first.

WILLETT'S GOAT.

It was in the second, however, that the Senators began to tan the goat-skin of Mr. Willett and they bit three or four chunks out of it before they got through with him. He walked Dansig, and Mahoney sacrificed. Lewis grounded to McKune, who tried to catch Dansig at third, but hit him in the back with the ball. Thomas cracked the ball to the left fence for a double, scoring Dansig and putting Lewis on third. Lewis scored on Lerchen's dinky swat to right. When Thomas and Lerchen tried to work a double steal, Lerchen was thrown out and Thomas would have been out at the plate on the return of the ball had it not been knocked out of Brown's hands in the collision.

In the fifth Thomas walked, got to second on Lerchen's sacrifice and scored on Fitzgerald's hard double to the center fence. On the throw in of the ball, Willett made a bad relayed throw of it to Brown at the plate and Fits ran to third, scoring a moment later on Shinn's hit to center. The final run arrived in the seventh on successive singles by Thomas and Lerchen and Fitzgerald's sacrifice fly to Carlisle.

Three singles made Vernon's second run in the fifth and a hit by pitcher and Carlisle's triple to right got the last one in the sixth. After the sixth Fits tightened up and did not allow a hit.

Van Buren robbed Carlisle of what looked like a sure double in the ninth, by running at top speed for fifty feet and grabbing Walt's curving fly to left center. Van being forced to stretch out his arms full length to get the ball.

McDonnell, Carlisle and O'Rourke hit triples, and doubles were made by Thomas, Fitzgerald and O'Rourke, which indicates that there was some slugging.

The score:

VERNON.	A.B.	R.	B.H.	S.B.	P.O.	A.	E.
Carlisle, cf	3	2	2	0	2	0	0
Kane, 2b	4	0	0	0	5	4	0
Patterson, 1b	3	0	1	0	11	0	0
Shinon, rf	4	0	1	0	4	1	0
McDonald, lf	4	0	2	0	0	0	0
McKune, ss	4	0	1	0	0	1	1
Burrell, 3b	4	0	0	1	1	2	0
Brown, c	3	1	1	0	2	2	1
Willett, p	4	0	0	0	0	2	1
Totals	34	3	8	0	27	12	3

SACRAMENTO.	A.B.	R.	B.H.	S.B.	P.O.	A.	E.
Shinn, 2b	4	0	1	1	2	3	0
O'Rourke, 3b	4	0	2	0	1	2	1
Van Buren, cf	4	0	0	0	4	0	0
Dansig, lb	3	1	0	0	11	0	0
Mahoney, rf	4	0	1	0	0	0	0
Lewis, lf	4	1	0	0	2	0	0
Thomas, c	3	2	2	0	6	0	0
Lerchen, ss	2	0	2	0	1	5	0
Fitzgerald, p	3	2	1	0	1	4	0
Totals	29	4	9	1	27	12	1

SCORE BY INNINGS.

	1	2	3	4	5	6	7	8	9	
Vernon	1	0	0	0	1	0	1	1	0	3
Base hits	1	2	1	0	2	1	1	0	0	8
Sacramento	0	2	0	0	1	0	0	0	1	4
Base hits	1	2	0	0	2	1	2	0	1	9

SUMMARY.

Three-base hits—O'Rourke, McDonald, Carlisle.
Two-base hits — Thomas, Fitzgerald and O'Rourke.
Sacrifice hits—Kane, Lerchen, Mahoney, Fitzgerald.
Bases on balls—Off Fitzgerald, 3; off Willett, 1.
Struck out—By Fitzgerald, 4; by Willett, 2.
Double plays—Burrell, unassisted; McKune to Kane to Patterson; Shinon to Brown.
Hit by pitched ball—Brown.
Time of game—1h. 40m.
Umpire—McGreevy.

LONG BEACH TENNIS, NEW COMBINATIONS.

The Pacific Coast tennis doubles championships that are to be held on the Hotel Virginia courts, Long Beach, July 4, will present many new combinations of players. Not more than one or two of the teams that competed last year will be intact, as most of the players have decided upon new team-mates.

Bundy and McLoughlin probably will be seen in action together. Nat Browne and Ward Dawson are slated to go to it together and Hal Braly and Hendricks probably will form another new team. The Rogers brothers are to play together, as usual, and at present are the only old combination in sight.

The tourney will be the twenty-fourth annual affair. The remainder of the championship events are to be held at Santa Cruz instead of at Del Monte, as in previous years, June 19-24. As usual, the winners at Long Beach will compete in the sectional competitions at Chicago and the winners there will play Hackett and Alexander, the national champions at Newport for the title, at Newport.

RESULTS IN MINOR LEAGUES.

AMERICAN ASSOCIATION.

	Played.	Won.	Lost.	P.c.
Kansas City	49	28	16	.636
Columbus	45	27	15	.600
Minneapolis	49	25	24	.510
St. Paul	46	23	23	.500
Milwaukee	47	22	25	.468
Toledo	47	21	26	.447
Louisville	46	20	26	.435
Indianapolis	46	19	27	.413

YESTERDAY'S GAMES.

At Toledo, Louisville, 9; Toledo, 9. (Called after thirteenth, darkness.)
At Kansas City, St. Paul, 4; Kansas City, 5. (Ten innings.)
At Milwaukee, Minneapolis, 2; Milwaukee, 1.
At Columbus, Indianapolis, 13; Columbus, 1.

EASTERN LEAGUE.

	Played.	Won.	Lost.	P.c.
Rochester	38	25	10	.735
Toronto	37	24	13	.649
Baltimore	38	21	17	.553
Buffalo	34	18	16	.529
Montreal	34	15	19	.441
Jersey City	34	14	20	.412
Providence	37	14	23	.378
Newark	38	11	27	.289

YESTERDAY'S GAMES.

Jersey City, 4; Baltimore, 9.
Toronto, 9; Rochester, 2.
Newark, 7; Providence, 8.

SOUTHERN LEAGUE.

	Played.	Won.	Lost.	P.c.
New Orleans	47	29	14	.667
Montgomery	41	22	19	.537
Birmingham	43	21	21	.500
Mobile	43	21	22	.488
Memphis	42	21	21	.500
Atlanta	41	19	20	.474
Nashville	41	19	22	.463
Chattanooga	41	15	26	.366

YESTERDAY'S GAMES.

Chattanooga, 4; New Orleans, 5.
Memphis, 7; Birmingham, 5.
Atlanta, 3; Montgomery, 5.
Nashville, 7; Mobile, 5.

WESTERN LEAGUE.

	Played.	Won.	Lost.	P.c.
Denver	39	23	16	.657
Sioux City	37	24	13	.649
Lincoln	35	23	14	.622
Pueblo	34	20	14	.588
St. Joseph	38	20	18	.526
Omaha	38	17	21	.447
Topeka	37	16	21	.432
Des Moines	38	6	32	.158

YESTERDAY'S GAMES.

At St. Joseph, Lincoln, 3; St. Joseph, 4.
At Omaha, Omaha, 1; Topeka, 6.
At Sioux City, Sioux City, 3; Pueblo, 2.
At Denver, Denver, 10; Des Moines, 6.

CALIFORNIA CAPTAIN.

SAN FRANCISCO, June 1.—R. E. Y. Maynard of San Jose, has been elected captain of the crew of the University of California for the next year. Archer Beal, who was first selected to head the 1912 crew, will not return to college.

In Shape Again.

"RED" HANDS SEALS NINE GOOSE EGGS.

Delhi Has no Difficulty in Beating Long's Men.

Both Runs of Angels Are of Scratchy Variety.

Mohler Kicks so Hard He Is Sent to Clubhouse.

[BY DIRECT WIRE TO THE TIMES.]

SAN FRANCISCO, June 1.—[Exclusive Dispatch.] "Flame" Delhi may not be a second Christy Mathewson, but the husky lad surely shaped up like a big league hurlsmith against the Seals today. He served up a baffling brand of curves, a change of pace and speed that had the Seals off their stride pretty nearly throughout the game. Four hits all told was the total annexed in the hitting line off his delivery, and there were few chances offered for the Seals to get near the plate. Delhi was in form and it tells the story of the Seals' downfall, which evens up the series now, with two victories apiece.

While Delhi pitched and smiled his way on the mound, "Cack" Henley was doing some flinging stunts himself, and the two runs registered by the Angels were of the most scratchy order. Errors figured prominently in the making of the Angels' first tally and a whole volley of discussion followed the scoring of the second. Kid Mohler was so loud in his argument with Umpire Hildebrand over the point that he was banished from the game and sent to the clubhouse.

Both sides started out in the first inning to make a slugging affair of the contest, but after Akin had singled for the Angels and McArdle and Tennant had rapped out singles for the Seals Henley and Delhi settled down and fought out a pitchers' duel.

ERRORS START IT.

Henley was getting along in great shape and was holding his own with Delhi until the third inning rolled around. And then two errors in that frame presented the Angels with a tally. McArdle grew careless on Delhi's easy tap and made a low heave to first, which pulled Tennant off the bag. Akin put down a bunt and Henley and Vitt fought over the ball. Vitt finally went after it and pegged high to Tennant.

Meanwhile Delhi had reached third. Moore retired on an infield roller to Henley, but Bernard sent a long fly to Weaver which enabled Delhi to score from third on the throw in. Here was a run scored with but a scratch hit.

With one gone in the seventh Smith singled over second and advanced on a passed ball. Abbott fanned but Delhi singled to right. Smith raced for home to beat Melchoir's peg. Schmidt got hold of the ball before Smith arrived at the plate, but there was a mix-up when Smith made a fall-away slide. The catcher missed his man but the Seals set up the claim that Smith missed the plate. The ball was accordingly thrown to Henley, who tagged the home base. Smith had retired to the bench, and when Delhi was thrown out Hughie rushed out on the diamond and tagged the plate. It was a muddled affair with no one seemingly aware how Hildebrand had given his decision. His umps ruled, however, that the runner had tagged the plate as he slid in and the run counted.

After deciding against the Seals in that home plate mix-up Hildebrand followed it up by calling Melchoir out at first on a close play, and then Kid Mohler stepped to the plate to take his licks. But the kid must have made use of some complex language with the umps for Hildy promptly banished the little skipper to the clubhouse.

The score:

LOS ANGELES.

	A.B.	R.	B.H.	S.B.	P.O.	A.	E.
Akin, 2b	4	0	2	1	1	4	1
Moore, 2b	4	0	0	0	2	2	0
Bernard, rf	3	0	1	0	2	0	0
Daley, cf	3	0	0	0	1	0	0
Howard, lf	4	0	0	0	1	0	0
Metzger, ss	4	0	0	0	1	1	0
Smith, lb	4	1	1	0	8	2	0
Abbott, c	3	0	0	0	4	1	0
Delhi, p	3	1	1	0	0	1	0
Totals	31	2	5	1	27	12	1

SAN FRANCISCO.

	A.B.	R.	B.H.	S.B.	P.O.	A.	E.
Shaw, rf	4	0	1	0	1	0	0
McArdle, ss	4	0	1	0	2	3	1
Weaver, cf-2b	4	0	0	0	2	1	1
Tennant, lb	3	0	2	0	14	0	0
Melchoir, rf	3	0	0	0	1	0	0
Mohler, 2b	1	0	0	0	1	0	0
Vitt, 3b	3	0	0	1	0	1	1
Schmidt, c	3	0	0	0	2	1	0
Henley, p	3	0	0	0	0	3	0
Powell, lf	3	0	0	0	1	0	0
Moskiman, x	1	0	0	0	0	0	0
Berry, c	0	0	0	0	4	0	0
Totals	31	0	4	1	27	14	3

SCORE BY INNINGS.

	1	2	3	4	5	6	7	8	9	
Los Angeles	0	0	1	0	0	0	0	0	1	2
Base hits	0	1	1	0	0	2	1	0	0	5
San Francisco	0	0	0	0	0	0	0	0	0	0
Base hits	2	0	1	0	0	0	1	0	0	4

xBatted for Schmidt in eighth.

SUMMARY.

Sacrifice fly—Bernard.
Three-base hit—Smith.
Two-base hit—Bernard.
Bases on balls—Off Henley, 2; off Delhi, 1.
Struck out—By Delhi, 8; by Henley, 1.
Hit by pitcher—Mohler.
Double play—Metzger to Moore to Smith.
Passed ball—Schmidt.
Time of game—1h. 35m.
Umpire—Hildebrand.

KRUEGER'S HOMER CINCHES PORTLAND VICTORY.

[ASSOCIATED PRESS NIGHT REPORT.]

PORTLAND, June 1.—From the time Krueger knocked a home run in the second inning of today's game with Oakland, Portland made merry with the visitors throughout the contest.

In the third they harvested four runs, two in the fifth and a final score in the sixth.

Henderson walked only one man today and that, followed by two singles, resulted in the visitors' only score. The score:

OAKLAND.

	A.B.	R.	B.H.	P.O.	A.	E.
Pfyl, 1b	4	0	2	8	0	1
Orr, rf	3	0	0	1	1	0
Hoffman, lf	3	0	1	0	0	0
Cutshaw, 2b	4	0	0	2	3	1
Zacher, cf	4	0	1	1	0	0
Hetling, lf-3b	4	0	0	4	0	1
Wares, ss	3	0	1	2	2	0
Pearce, c	3	0	1	2	0	0
Fiater, p	3	0	0	0	4	0
Wolverton, 3b	2	0	1	1	2	0
Totals	31	1	6	24	12	3

PORTLAND.

	A.B.	R.	B.H.	P.O.	A.	E.
Chadbourne, rf	4	1	1	2	0	0
Rodgers, 2b	3	2	2	1	3	0
Ryan, cf	4	2	2	3	0	0
Krueger, lf	4	1	2	3	0	0
Barry, 1b	4	1	1	9	0	0
Sheehan, 3b	3	0	2	1	1	0
Peckinpaugh, ss	3	0	2	1	4	0
Murray, c	3	0	1	3	0	0
Henderson, p	4	1	2	0	3	0
Totals	34	8	15	27	9	0

SCORE BY INNINGS.

	1	2	3	4	5	6	7	8	9	
Oakland	0	0	0	0	0	0	0	0	1	1
Base hits	2	1	0	1	0	0	0	0	2	6
Portland	0	1	4	0	2	1	0	x	0	8
Base hits	1	2	4	0	1	1	1	x	1	15

SUMMARY.

Struck out—By Henderson, 4; by Fiater, 2.
Bases on balls—Off Henderson, 1.
Two-base hits—Chadbourne, Sheehan, Henderson, Peckinpaugh.
Three-base hit—Ryan.
Home run—Krueger.
Sacrifice hits—Barry, Peckinpaugh, Coy.
Sacrifice fly—Sheehan.
Stolen bases—Krueger, Barry.
Hit by pitcher—Chadbourne, Coy.
Time of game—1h. 30m.
Umpire—Finney.

PACIFIC COAST LEAGUE.

	Played.	Won.	Lost.	P.c.
Portland	55	34	24	.586
San Francisco	43	33	30	.524
Vernon	63	32	30	.516
Oakland	65	33	32	.508
Sacramento	59	28	31	.475
Los Angeles	63	25	38	.397

THREE MONTHS' TOUR IN NORTHERN COUNTRY.

Mr. and Mrs. Charles A. Winship, who have been living at the Hollywood Hotel, left yesterday morning at 8 o'clock for a three months' tour by automobile of the northern counties of the State.

Traveling in a Cidallac "30," the Winships expect to cover more than 7000 miles before they return to Los Angeles, September 15. They will go north by the Coast road and travel as far as El Norte and Trinidad. They will tour Mendicino and other northern counties and will cross the Sierras in the northern portion of the State and return by the inland route. They plan to arrive at Lake Tahoe by August, remain there for a short time, and then return to Los Angeles.

Mr. Winship, who is a large property holder in Los Angeles, is one of the best-known of automobile tourers. He has covered practically every route on the Pacific Coast and for last several years has spent his summer in his machine poking into out of the way places and ferreting out picturesque routes across and around the California mountain chains. He owns three automobiles, but selected the Cadillac for this long trip. Mrs. Winship and a chauffeur will accompany him.

Good Boy.

FIGHT BUGS PLEASED WITH WORK OF SCRAPPY LITTLE TOMMY DIXON.

LOCAL fight bugs are beginning to warm up to the Dixon-Rivers contest on Saturday of next week, and from every indication there will be a record-breaking bunch of sports out to see the show. Some of them are trying to figure out what the betting should be, and the general opinion is that the Mexican will be a slight favorite.

Dixon seems to think he will be the Coast champion featherweight after next week, and he is revolving in his mind how he can get a match with Abe Attell. He firmly believes that his rushing tactics will carry Rivers off his feet, and if he can tear into Rivers the experience will show whether or not the Mexican has a yellow streak, as some of the sports believe.

Tommy is undoubtedly the best boy that Rivers has ever been matched with, all of the others being really sparring partners and poor ones at that, except Kilbane, who is a boxer only. Dixon is fast, can hit from any position, and is said to be as game as they make them. A good-sized crowd of bugs watched him train yesterday, and were more than pleased with his work.

According to his manager, Jimmy Hurst, he has not really started to do any boxing yet, but may begin it today. If what he has done is only a sample, it will be worth watching him when he starts the real stuff.

Rivers is doing his work at the pavilion, and is not neglecting anything that will get him into the best of condition, for he has heard so much about Dixon that he believes he cannot take any chances on a boy with such a rep. He boxed yesterday with Mike Fusco and two amateurs who wanted to be tried out, and they got it, being glad to quit when the time was up.

Both boys are able to make the weight without trouble, and a good fight is bound to result if they fight to past performances. The preliminaries have not been made up yet, with the exception of a four-round curtain-raiser.

FIGHTERS REMATCHED.

CHICAGO, June 1.—Sam Langford of Boston and Tony Caponi of Chicago have been matched to fight fifteen rounds in Winnipeg on June 15.

M'FARLAND MATCHED.

CHICAGO, June 1.—Packey McFarland, Chicago lightweight, has closed for a fight with Phil Knight, in Cleveland on June 6. The battle is to go ten rounds.

Tommy Dixon, Kansas City Featherweight Fighter, as he appeared yesterday working out at Vernon for his battle with Joe Rivers June 10.

SCORES IN THE BIG LEAGUES.

AMERICAN LEAGUE.

	Played.	Won.	Lost.	P.c.
Detroit	43	28	15	.767
Philadelphia	40	24	16	.600
Boston	40	22	18	.550
Chicago	37	20	17	.541
New York	40	19	21	.475
Cleveland	43	18	25	.419
Washington	41	14	27	.341
St. Louis	42	13	29	.310

COLLINS TROUNCED. WHITES DEFEAT REDS.

[ASSOCIATED PRESS NIGHT REPORT.]

BOSTON, June 1.—The visitors found Collins for nine singles, driving him from the rubber in the seventh inning. McHale, who replaced Collins, was ineffective. Score:

Boston, 3; hits, 12; errors, 5.
Chicago, 10; hits, 14; errors, 0.
Batteries—R. Collins, McHale and Nunamaker; Walsh and Sullivan.

HEAVY SLUGGING. GRANEY DROPS MORGAN.

[ASSOCIATED PRESS NIGHT REPORT.]

PHILADELPHIA, June 1.—In a hard-hitting game here today Philadelphia defeated Cleveland. Morgan was hit on the leg by a line drive off Graney's bat in the eighth inning and was forced to leave the game. Score:

Cleveland, 8; hits, 16; errors, 5.
Philadelphia, 14; hits, 17; errors, 2.
Batteries—Harkness, Paige, Land and Fisher; Morgan, Russell, Coombs and Thomas.

CHASE IS BACK. HELPS DEFEAT BROWNS.

[ASSOCIATED PRESS NIGHT REPORT.]

NEW YORK, June 1.—Hal Chase played with the locals today for the first time in a long while and they defeated St. Louis in a long-drawn-out and uninteresting game. Score:

St. Louis, 8; hits, 9; errors, 4.
New York, 11; hits, 16; errors, 1.
Batteries—Powell, Bailey and Clark; Caldwell, Quinn and Blair.

LIVELY BATTING. ALSO LIVELY WINNER.

[ASSOCIATED PRESS NIGHT REPORT.]

WASHINGTON, June 1.—Detroit defeated Washington today in a ten-inning contest. Otey, who relieved Walker at the opening of the third inning, was effective with men on bases, Detroit having thirteen die in this way. Score:

Washington, 7; hits, 10; errors, 1.
Detroit, 8; hits, 19; errors, 4.
Batteries — Walker, Otey and Street; Lively and Stanage.

NATIONAL LEAGUE. GIANTS STILL LEADING.

	Played.	Won.	Lost.	P.c.
New York	39	25	14	.641
Philadelphia	41	26	15	.634
Chicago	39	24	15	.615
Pittsburgh	40	22	18	.550
St. Louis	41	20	21	.488
Cincinnati	41	18	23	.439
Brooklyn	40	14	26	.350
Boston	41	10	31	.244

NAGLE TRIMMED. CUBS HIT THE BALL.

[ASSOCIATED PRESS NIGHT REPORT.]

PITTSBURGH, June 1.—Chicago won the last game of the series today by hitting Nagle and Ferry hard in the first and second innings, when they scored six of their eight runs. Score:

Pittsburgh, 6; hits, 8; errors, 1.
Chicago, 8; hits, 13; errors, 3.
Batteries: Nagle, Ferry, Leifield and Gibson; McIntyre, Brown and Kling.
Umpires—Klem and Doyle.

REDS BREAK EVEN. FRANK SMITH EFFECTIVE.

[ASSOCIATED PRESS NIGHT REPORT.]

ST. LOUIS, June 1.—St. Louis came from behind and scored six runs in a sensational ninth-inning rally, winning the first game. Cincinnati won the second. Smith pitched effective ball. Score, first game:

Cincinnati, 5; hits, 9; errors, 1.
St. Louis, 6; hits, 10; errors, 2.
Batteries—Keefe and F. Smith, Clarke; Salle, Zmich and Bresnahan.

Second game:

Cincinnati, 6; hits, 12; errors, 0.
St. Louis, 4; hits, 6; errors, 4.
Batteries—F. Smith and Clarke; Laudermilk, Zmich and Bresnahan.
Umpires—Johnstone and Eason.

MRS. BLOMFIELD HAS CREEPY EXPERIENCE

Mrs. H. J. Blomfield, one of the star players of the Los Angeles Hockey Club, had an exciting encounter with a snake at Huntington Park, yesterday afternoon, during the half-time interval in a practice game on the grounds of the Huntington Park Y.W.C.A.

Mrs. Blomfield sat down on a bundle of loose hay. She did not remain very long in that position, as, feeling something moving underneath, she quickly scrambled to her feet. A huge snake popped out.

Mrs. Blomfield is from New Zealand and up to yesterday had never seen a snake outside a zoo. The snake came towards her, but the New Zealand maiden refused to fly. She lifted her hockey club and dealt the reptile such a whack that its head was severed from its body.

BIG WHITE SEA BASS CAUGHT AT REDONDO.

[Special Correspondence of The Times.]

REDONDO BEACH, June 3.—The largest white sea bass caught here in several years and the first big fish of the season was landed recently from the end of Wharf No. 2 by J. C. Rhodes, an easterner. The bass weighed forty-five pounds and measured more than four feet in length. The big fish made a hard fight for about three-quarters of an hour when it was gaffed and brought to the pier by Rhodes.

The catch created excitement among the sportsmen about the pier here, rather than in de... where they are generally ... Rhodes had a twenty-one-str... line.

Halibut were caught in la... bers from Wharves 1 and ... and mackerel, herring and s... racuda are making the fi... teresting. Tom Petersen of ... field, caught a twenty-two-po... lowtail from Pier No. 2 last ... About ten of these fish were ... this morning at No. 2, and ... hundred halibut. The local ... men count on good fishing f... on, as sardines are plentiful a... wharves. Flush of tides are ... by the fishermen as only ...

Times Director of Automobiles and Accesso...

Alco — Built and Guaranteed by AMERICAN LOCOMOTIVE CO., 1246-8 So. Fi... Rand & Chandler, So. Cal. Agents. F2637. Bdwy.

Auburn — TOURIST PARTS. W. J. BURT MOTOR CAR CO., 10th and Main Sts.

Bergdoll — "Backed by Millions." Touring Car or Roadster. Fore-Door and Open ... $1750—$1980 f.o.b. Los Angeles. FRED REYNOLDS, Agt., 806 S. Olive St. Home—10379

Bargains — IN TIRES 'AUTO TIRE CO., 6TH & OLIVE ST.

Brush — $515, IMMEDIATE DELIVERY. The Only One Cent Per Mile Automobile. 1312 SOUTH GRAND AVE. Phones 22299; Broadwa... Agents wanted for outside towns.

Cameron — 14 Models....$650 -$1700 Air Cooled—Four Speeds—Direct Drive On All ... Free Garage Service. Agents Wan... R. M. PITTMAN, Western Agent. Broadway 411 1810 SO. MAIN ST.

Chanslor & Lyon — HARTFORD TIRES, MOTO... PLIES, AND TOPS. LOS A... SAN FRANCISCO, SEATTLE, ...

Croxton — "BUILT with KRUPP STEELS" $2250—ALL MODELS—$3500—Guaranteed for ... BRICKER MOTOR CAR COMPANY, 1118 South Olive.

Diamond Tires — All sizes and types to fit any make ... The Diamond Rubber ... 1207-09 S. Main. Main 75...

Emblem — 4 H.P., $225. EASY TERMS. Motorcycles. Flat Belt Free Engine ... They Make Good. JOHN T. BILL & CO., 953-955 S. ...

Emergency — Investigate our service. You need it. Call or ... AUTOMOBILE EMERGENCY SERVICE ... Suite 309 Delta Bldg. 428 SOUTH SPRING ST. Home A4240

Empire Tires — Wear longest. A few of our Specialties that ... excelled: Peerless Inner Tubes, Tire Preserver, ... ing the life of your old Casings, 12x2½—$4.5... sizes proportional. Tire Retreading Tool, $1.... your tempter. EMPIRE TIRE AND RUBBER ... S. Main St. Phones Main 377, F1913.

Enger "40" — MESCO HORNS Brown-Symonds Co. A2291 1142-44 So. Olive St. Bdw...

Excelsior — AUTO-CYCLES. "The one-man runabout" that always makes good ... WHITSELL, Bicycles, Sundries and Expert Repa... 529 SOUTH SPRING STREET.

Ford and Velie — KELLY TRUCKS. STANDARD MOTOR CAR C... Twelfth and Olive Sts. F4826

Garage — Pacific Motor Car & Aviation Co... 1217-1231 So. Flower St. Open Day and Night. Home 60151.

Goodyear — RAINCOAT COMPANY. Headquarters for AUTO COATS, CAPS and G... 210 South Broadway.

Halladay — HALLADAY MOTOR CAR C... $1150 to $2650. Easy Sellers. AGENTS WANTED. 1122-24-26 S. Olive

Lexington — BURKHARD-CRIPPEN MOTOR CAR C... Pico and Grand Ave. F4563. Broadwa...

Marmon — The Ehalest Riding Car in the World. Champion Car in Speed and Endurance Events Past Year... GILHOUSEN BROS., 1136 So. Olive Street. Phone F1064; Broadw...

Motor Car Supply Co. — For your convenience ... of supplies. Open until 9 p. m. Open until 6 p. m. 714 SOUTH SPRING ... LOS ANGELES

Ocean Park — PIER GARAGE Head Pier Ave. Light, Large, Roo... Open Day and Night. Capacity, 75 Ma... ME FOR THEM. Hamilton Motor Car Co.

Penn 30 — SIMPLE, SILENT, SURE AND SPEEDY. Four cylinders, long stroke, cylinders en bloc. Sli... transmission three speeds forward and reverse. ... From $975 to $1250. WEST COAST MOTOR CAR C... 1217 South Flower St. Phones, 60151; Main 8686. Unoccupied territory for live agents.

Perkins — IMPROVED GLASS FRON... A. D. Perkins, Manufacturer of Auto Access... Corner Pico and Flower. F3643.

Rambler — Offset Crank-shaft, Straight Line Drive, Big Wh... Tires, Spare Wheel. All matchless Rambler ... W. K. COWAN, Agt., 1140-42 South Hope Street.

Reliance — RAPID AND RANDOLPH TRU... and 1000-lb. Delivery Wagons. Pioneer Co... Auto Co., O. R. Fuller, Mgr. Main 1951 and ... 237 E. Market St.

Schacht — SIEGMUND MOTOR CAR C... Main 2138. 1231-1233 S. Main St.

Twitchell — Air Gauges—accurate, certain and sure, assist you ... your tires in perfect condition, because they regulate ... pressure in them correctly. Better carry one in ... pocket. W. D. NEWERF RUBBER CO., 949-51 So... Street. Phones—F6901; Main 6483.

Warren-Detroit — Firestone-Columbus and ... Columbus Electrics. CALIFORNIA AUTOMOBI... 950-952 S. Main St.

DELCO DESTROYS PERSPIRATION ODORS

from all parts of the body. Harmless, antiseptic. Sold by Drug Stores ... OR SEND PRICE TO HEPTONIC CO., LOS ANGELES, CAL.

Mr. W...

WHERE WE...

BY J. ALE...

...rge Memsic did himself no good ... the fighting world when he re... to carry out his end of the con... with Uncle Tom McCarey at ...on last Saturday and before he ...rough he may find out that he ...ld have benefited by taking his ...of the receipts and gone on with ...y McCarthy even if he had ...n short order.

...e fight promoters over the coun... will refuse to do any business ...the Bohemian in the future un... he puts up a good big stiff for... for appearance and then he will ... to be on hand early and show a ...d interest in training or he will ...e treated any better than he ...d Uncle Tom.

...e fact is that a couple of clubs ...were considering using Memsic ...about decided to pass him up ...ake some one else in his place. ...e was as good as matched with ...y McFarland at Kenosha, Wis., ...o far the promoters of the ...r village have showed no dis...tion to repudiate their plans to ...him.

...other angle that has developed ...the effect that had Memsic gone ...e would have lasted but short ... His plan was to let McCarthy ...nd get the fight over with quick. ...ever, those sort of rumors al... develop after a mix-up of any ...in the ring and it should be ...over even if its inception was ...remark of a man closely as... with the Bohemian in the ...ame.

...doesn't mean much damage for ...ter to disappoint a small club ...me obscure fighting center but ...much respected fight center like ...ngeles to which the others look ...the aftermath is bound to be ...more serious.

...of the biggest disappointments ...ting circles in a long time was ...uick ending of the recent Knock-...rown-Tommy Murphy battle be... the Madison Athletic Club of New ... Murphy has long been re... as one of the toughest and ...t pugilists in the lightweight ...m, and to have him go down to ...in the very first round of a ...battle means that he will never ...be regarded with the same ...t as heretofore.

...st of the New York fight fans ...held that Murphy was the equal ...of the lightweights before the ..., with the exception of Ad Wol... and one New York writer ...ed that even the champion had ...g on the Brooklyn lad. But his ...has probably come.

...rphy was certainly well paid for ...w seconds of fighting he did. ...he would sign a contract to ... Brown a second time, he in... on being given $3000, win, lose ...w, and the promoters, figuring ...ouse would be larger than at ...former match, agreed. Brown ...ell for the "hop" and consented ...e a percentage of the receipts ...the $3000.

...at was the result? Murphy re... more money, considering the ...of the house, for the loser's end ...was ever paid a fighter before. ...a probably received less money ...was ever given a first-class ...t for an important bout, but he ...

COUNTRY CL...

BY ALMA WHI...

irectory
and Accessori
nd Guaranteed by
MOTIVE CO., 1246-8 So. Flo
Cal. Agents. F2637. Bdwy.
URIST PARTS.
RT MOTOR CAR CO.,
10th and Main Sts.
Backed by Millions."
Roadster. Fore-Door and Open St
0—$1850 f.o.b. Los Angeles.
EYNOLDS, Agt., 806 S. Olive St.
IN TIRES
TO TIRE CO.,
H & OLIVE ST.
EDIATE DELIVERY.
e Cent Per Mile Automobile.
AVE. Phones 22299; Broadway
anted for outside towns.
14 Models....$650-$1700
r Speeds—Direct Drive On All Sp
Service. Agents Wanted
PITTMAN, Western Agent.
1610 SO. MAIN ST.
HARTFORD TIRES, MOTOR
PLIES, AND TOPS. LOS AN
SAN FRANCISCO, SEATTLE, P
ith KRUPP STEELS.
ELS—$3500—Guaranteed for L
MOTOR CAR COMPANY,
1118 South Olive.
sizes and types to fit any make
The Diamond Rubber C
69 S. Main. Main 7551;
$225. EASY TERMS.
rs. Flat Belt Free Engine
HN T. BILL & CO., 953-955 S. M
ur service. You need it. Call or tel
LE EMERGENCY SERVICE CO
Suite 309 Delta Bldg.
425 SOUTH SPRING ST.
A few of our Specialties that
verizes Inner Tubes. Tire Preservers
e of year and Castings, 32x3½—$5.75.
ctional Tire Retreading Tool, $1.25
er. EMPIRE TIRE AND RUBBER C
Phones Main 371, F1912.
MESCO HORNS
Brown-Symonds Co.
1142-44 So. Olive St. Bdwy.
AUTO-CYCLES.
unabout" that always makes good.
cycles, Sundries and Expert Repair
MING STREET.
KELLY TRUCKS.
STANDARD MOTOR CAR CO.
Twelfth and Olive Sts.
Motor Car & Aviation Co.
217-1231 So. Flower St.
Open Day and Night.
NCOAT COMPANY.
AUTO COATS, CAPS and G
210 South Broadway.
DAY MOTOR CAR C
to $2850. Easy Sellers.
ANTED. 1122-24-26 S. Olive
RD-CRIPPEN MOTOR CAR C
Pico and Grand Ave.
Broadwa
Car in the World. Champion
Endurance Events Past Year.
ILHOUSEN BROS.,
et. Phone F1064; Broadwa
Co. For your convenience, of supplies. Open until 5 p. m. Open until 5 p. m. 714 SOUTH SPRING S LOS ANGELES
PIER GARAGE
Pier Ave. Light, Large, Roomy
y and Night. Capacity, 75 Ma
ME FOR THEM.
Hamilton Motor Car Co.
ELENT, SURE AND SPEEDY.
strokes, cylinders en bloc.
speeds forward and reverse. 5
WEST COAST MOTOR CAR CO
Phones, 60151; Main 8880.
ed territory for live agents.
VED GLASS FRON
Manufacturer of Auto Access
Pico and Flower. F3843.
Straight Line Drive, Big Whe
All matchless Rambler f
K. COWAN, Agt.,
42 South Hope Street.
D RANDOLPH TRU
ry Wagons. Pioneer Com
ler, Mgr. Main 1951 and
D MOTOR CAR C
231-1233 S. Main St.
certain and sure, assist you in
condition, because they register
rently. Better carry one in y
EAR RUBBER CO., 949-51 So
1; Main 8483.
Firestone-Columbus and
Columbus Electrics.
CALIFORNIA AUTOMOBILE
950-952 S. Main St.
SPIRATION ODORS
ptic.
CO., LOS ANGELES, CAL.

Mr. Wad Joins the Banker's Black-Hand Society--This Is No Joke, It's the Painful Truth!!

WHERE WE GET OFF.

BY J. ALEX. SLOAN.

eorge Memsic did himself no good the fighting world when he re- d to carry out his end of the con- t with Uncle Tom McCarey at non last Saturday and before he hrough he may find out that he ld have benefited by taking his of the receipts and gone on with ny McCarthy even if he had in short order.

he fight promoters over the coun- will refuse to do any business the Bohemian in the future un- he puts up a good big stiff for- for appearance and then he will to be on hand early and show a ded interest in training or he will be treated any better than he ted Uncle Tom.

he fact is that a couple of clubs were considering using Memsic about decided to pass him up take some one else in his place. ge was as good as matched with ey McFarland at Kenosha, Wis., so far the promoters of the er village have showed no dis- tion to repudiate their plans to him.

nother angle that has developed the effect that had Memsic gone he would have lasted but short. His plan was to let McCarthy and get the fight over with quick. ever, those sort of rumors al- develop after a mix-up of any in the ring and it should be ed over even if its inception was he remark of a man closely as- ted with the Bohemian in the game.

doesn't mean much damage for hter to disappoint a small club ome obscure fighting center but much respected fight center like Angeles to which the others look o the aftermath is bound to be more serious.

e of the biggest disappointments hting circles in a long time was uick ending of the recent Knock- Brown-Tommy Murphy battle be- the Madison Athletic Club of New . Murphy has long been re- ed as one of the toughest and st pugilists in the lightweight ion, and to have him go down to t in the very first round of a battle means that he will never n be regarded with the same ect as heretofore.

st of the New York fight fans held that Murphy was the equal y of the lightweights before the c, with the exception of Ad Wol- and one New York writer ed that even the champion had ng on the Brooklyn lad. But his has probably come.

urphy was certainly well paid for few seconds of fighting he did. re he would sign a contract to Brown a second time, he in- d on being given $3000, win, lose raw, and the promoters, figuring house would be larger than at former match, agreed. Brown fell for the "hop" and consented ke a percentage of the receipts the $3000.

hat was the result? Murphy re- d more money, considering the of the house, for the loser's end was ever paid a fighter before. n probably received less money was ever given a first-class t for an important bout, but he was game and went through with his end of the deal. The fight critics say that the fact that he was only to receive a few dollars caused him to end the fight so quickly.

What a contrast the Murphy-Brown fight was to the Memsic-McCarthy fiasco. Brown had no forfeit up. He could have said that there wasn't enough money in the house and refused to go on, but he is not made of that kind of stuff.

In the long run, the "knockout" lad will probably win, for he is matched to fight Matt Wells, the English lightweight champion, and his quick victory over Murphy will increase the size of the audience several hundred, at least. Then Brown's position in the fight world has been boosted several notches by both his sensational victory, and by his manly attitude in the Murphy fight.

"Micky" Gibbons, one of the most promising welterweights or heavy lightweights in the country, wants a chance at Paul Roman in Los Angeles. "Micky" was booked on two occasions to meet Jimmy Clabby, the Milwaukee boy, who grew out of the 142-pound division while sojourning in Australia. But Clabby says he is too heavy to make the welterweight division, and both of the bookings fell through.

I have seen Gibbons on several occasions and I believe he and Johnny Kilbane are the two cleanest-cut fighters in the ring today. Gibbons is a high school graduate, and started to fight while a senior. He does all of his training in the Y.M.C.A., and, like Kilbane, is a devout member of the Catholic Church.

Gibbons fought George Christy, a promising young fighter, in Milwaukee some time ago. He won the decision by a long ways, and the promoters thought that the latter was out of condition, so the boys were rematched and again Gibbons won an easy victory.

Gibbons and Roman should make an interesting fight, and if Uncle Tom McCarey decides to use the two boys he will sure give the fans a run for their money.

The Wolgast-Burns fight resulted about as most everyone expected. Wolgast won most of the way because he outclassed the Oakland boy in every angle of the game. But the eastern fight critics say that he ought to have ended the job quicker than he did. Now the cry is being raised that Wolgast is picking the easy marks and copping the coin without meeting any first-class men. Well, little Ad is doing more than any other champion did before him, and all he asks of his opponent is that he make weight.

Wolgast has gone through the prospective champions so fast that they look like a lot of second-raters. I suppose, when he climbs into the ring with Owen Moran on July 4 it will be said that the little Englishman had trouble with the California climate because it was so much like England.

Tom Jones, Wolgast's manager, is entitled to a lot of credit for stearing the little champion along as he has and in making the matches in the order in which they have come. Moran is certainly the toughest of the lot of fighters who were after Wolgast.

COUNTRY CLUB GOSSIP.

BY ALMA WHITAKER.

e San Gabriel Country Club was oken as the most delightful place r the closing entertainment of the nday Afternoon Club of Alham- The affair was exclusively for members, 100 of whom sat down luncheon. The tables were ar- d on the west porch, which was formed into a bower of roses e occasion, and the club's hand- silver and cut glass table ap- ments helped to complete a most ying picture.

s. F. M. Fowler of San Gabriel, acted as reception hostess, was ratulated upon the remarkable ss of her arrangements.

s. J. B. Sexton, the retiring dent of the club, acted as toast- ress. She gave a clever little in which was incorporated a piquant verse addressed to each e new officers. Mrs. A. C. Gil- responded in a neat speech for tourist members, but the hit of day was achieved by Mrs. F. H. n, whose response for the "Has " was exquisitively witty and ce places her among the bril- after-dinner speakers. Mrs. trong's response for the "To was also very amusing.

the ladies paid the occasion mpliment of wearing their pret- gown, and that of Mrs. J. B. n champagne colored chiffon restly admired. Mrs. Van Gra- created something of a sensa- with her unusual coloring, a ng blending of blues and greens. F. M. Fowler made a handsome in pale pink crepe de chine. Mrs. Sterns Hutchins's dress of and Irish crochet was very . Other notable frocks were of Mrs. Mass, hand embroidered grey and black lace draperies. Mrs. F. E. Games in a curious

An interesting guest was Mrs. A. C. de Nyse of Nysemont, Riverside, who is here visiting Mrs. Fowler; she is a prominent figure in club work throughout California.

The Wednesday Afternoon Club's new officers are Mrs. C. V. Graham, president; Miss F. J. Brierly, first vice-president; Mrs. F. M. Fowler, second vice-president; Mrs. C. L. Lewis, recording secretary; Mrs. Harry Rose, treasurer; Mrs. F. D. Jones, chairman of programme committee, and Miss Ora Stokes, corresponding secretary.

This week end will be devoted to men's golf at the San Gabriel Country Club, and the next week end will see the women's golf tournaments so long planned. Mrs. J. V. Eliot, the Pacific Coast champion, is taking part, also Miss Margaret James and Miss Marion Clark, both of whom played in the championship contests.

Salt Lake Results.

SALT LAKE, June 1.—Only one favorite cashed at the Lagoon track today and as a result the bookmakers carried off the money. The feature of an ordinary card was won by Sterlin, while Marchmonet, the heavily played favorite, was second with seemingly not enough speed to beat the winner. Results:

Five and one-half furlongs: Veno Von won, Galena second, Lucile Manley third; time, 1:08 3-5.

Five and one-half furlongs: Swagerlator won, Saimest second, Valencia third; time, 1:08 3-5.

Six furlongs: Green Isle won, Aftermath second, Royal Stone third; time, 1:15 2-5.

Six furlongs: Sterlin won, Marchmonet second, Novgorod third; time, 1:14.

Mile: Dave Weber won, Court

WADDELL'S STRIKEOUT RECORD STILL GOOD.

Contrary to the general belief, Walter Johnson does not hold the strikeout record of the American League. True, he surpassed Waddell's record of 301 strike-outs in 1908, but the fact was overlooked that in 1904 Waddell followed up his wonderful performance of the preceding year by striking out 343 men in forty-six games in which he worked, an average of nearly eight whiff victims per game.

Last year Walter Johnson caused 313 men to strike out in forty-two games, and this performance was widely advertised as the best major league performance. Such was no, the case, as Waddell's 1904 record was considerably better. The mistake was due to an oversight, as all the record books credited Waddell with holding the record at 301. So Rube still reigns supreme, although his star as a major leaguer has set. Not only does Rube hold the strike-out record, but the single game as well with sixteen. Fred Glade, when a member of the St. Louis Browns, equaled the feat.

When one thinks of the many marvelous performances of Waddell it certainly seems a shame that a man endowed with so much natural ability wasn't blessed with more gray matter. It is questionable if Waddell's strike-out record will ever be surpassed now that Johnson's great performance was for naught. Despite his greatness Waddell never got real big money. It is doubtful if he ever received more than $4500 for his services, and quite a few pitchers lacking the ability and drawing power of Waddell have received more than that.

Great Chance.

FREE SWIMMING LESSONS ON TAP.

Y.M.C.A. INVITES YOUTH OF CITY TO LEARN.

Eastern Expert Is to Give Attention to All Grammar School Pupils Next Week—Has Method by Which Art Is Taught in Two Short Periods of Instruction.

Every school boy in Los Angeles who does not know how to swim will be given an opportunity to learn at the free swimming school for boys which the physical department of the Los Angeles Y.M.C.A. is planning to hold, June 5-10.

H. H. Corsan, who is the swimming instructor for the International Y.M.C.A. Committee, will have charge of this school. Corsan has had wide experience in this work. For several years he has been visiting cities of this country and teaching the boys swimming in all its phases.

W. A. Reynolds and R. W. Horning, of the local Y.M.C.A., have arranged to have as many boys as possible in the classes which Corsan will conduct. They have been working in connection with Superintendent Francis of the city schools, and already have discovered more than 2000 boys in the public schools who are not able to swim. Application blanks have been sent to every one of these boys and it is expected that at least 1500 will enroll in the classes.

The lessons will be conducted in the swimming tank of the Y.M.C.A. on the first floor of their building. This tank, which is 25x75 feet is one of the cleanest and best tanks in the city. It is made entirely of white tile, and the water which is used is distilled.

Before the lessons are given the water will be drawn from the tank until it is only four feet deep at its deepest place. In this water the boys will be taught and all the latest appliances will be used, and the most effective strokes shown.

Mr. Corsan's method of teaching the boys is one that he has worked out for himself after a long experience in teaching. He has his system so thoroughly perfected that he is able to teach the boys enough swimming in two lessons to keep them afloat. As he will only hold classes here for a week, during which time he expects to teach at least 1500 boys to swim it will be impossible for any boy to have more than two lessons.

The swimming school will open at an early hour in the morning and a class of thirty boys will be admitted to the tank. They will remain in the water for thirty minutes when another class will take their place and this will continue for the entire week. Two lessons will be given to each boy.

In order that each boy may do his best to learn to swim the Y.M.C.A. is planning to give a silver medal with the association emblem to each lad when he can swim for fifty feet or more. They expect that a great many of the youngsters will be able to turn the trick and are having a good supply of the medals turned out.

In discussing the art of swimming and learning to swim, Mr. Corsan said:

"The school boards and civic fathers have neglected to teach the boys in the public schools the art of swimming. The Y.M.C.A. is endeavoring to give the boy his birthright."

GEORGE W. BURTON, in his letter for The Times Magazine the coming Sunday has written about the carob tree, which he found in Spain and which he thinks would be useful if introduced on the Pa-

There is a question still regarding the places in that great 500-mile race. Seems as if Marroun and the Marmon is the only one sure of his position. Somebody blundered, and I would hate to be the poor guy who made the mistake.

Just for instance. Take a glance at the record being made this year by Joe Ollier. His system of handling his outside agents is unique. He has more boosters than any of us could ever hope to possess. The E. M. F. and Flanders cars are selling right, and the outside territory is the place to handle them.

Whenever P. A. Renton loses, he has the habit of scoring another winning. That Mais truck will come here for the first time, and it appears to be the goods. Don't know a thing about it, but will be glad to be shown. There is much doing just now at the Renton Motor Car Company, and the Overlands are moving out comfortably. Two hundred and then some to date.

F. W. Force called yesterday to congratulate, or at least to receive congratulations on the showing of the Mercer in the 500-mile race. Hughie Hughes made the right kind of a killing. It showed the class of the car for the Mercer to finish in tenth place against a field of forty of the fastest cars on earth. While Hughes gets $500 for his trouble, it is worth $5000 to the Mercer factory. Glance over the list of cars the Mercer beat. I don't mean any of them that figured in accidents, as, of course, they were not defeated.

Can't think of any harder luck than that which came to the Apperson in the big race at Indianapolis. Just to think of it. Smashed while at the repair pits and while the car was making a remarkable showing, and was in the race, early enough, well up toward the lead, and with a chance to win. Would have liked to have seen how Herb Lytle finished. Have an idea that he would have been well up toward the top.

Charles Cotton is on the job again with a list of important sales. He is too busy to call, but he always is doing something that sounds right. Take it from me, he is the right kind of a man when it comes to selling the Locomobile. Go to it, my boy, we are with you.

That Phoenix race will be a crack-a-jack this year. That is the ideal course. Through Imperial Valley and over the Colorado to Yuma. The Chucawalla Valley is all right, but I have crossed it once too often. Let me hear from the rest of you. Don't all speak at once. Yes, I know how you feel. We will all enter the race through San Diego, Devil's Canyon and into the Imperial that way.

Mrs. F. W. Force has just undergone a serious operation at the Good Samaritan Hospital, and is on the road to recovery. She was reported yesterday as entirely out of danger and doing well. This is good news.

E. Roger Stearns is behind just 153 orders on Ford cars, and is anxious but unable to get other cars at once. Just think of it. He was greeted with, "Well, you can't bulldoze us. You can't get any more cars." He must wait another two weeks.

Joe Brown of the Don Lee company was arrested as a deserter at Tia Juana Sunday. Charles Yaeger, who is the "Fixit Kid," managed to get Brown out of jail, and the Cadillac man is now happy and contented, but says he will never cross the line again. Much surprise is being expressed among Brown's friends, as they thought there was no other man on earth that looked like Joe.

Charles Cotton of the Los Angeles Motor Car Company will leave today for the Locomobile factory to look over the new models for the coming season.

Warren Vance has the habit of getting his name into print every once in a while. He is running E. Roger Stearns a close race for position at the top of the list. He is there when it comes to selling Halladay cars.

Doc Green writes from the East that he would rather be back in California. He will spend some time at the Cadillac plant before returning here.

Jess Brown has a new cap. This is the sixth this week. The question now arises. Does he put the old ones back in stock and sell them again? Ask Jess about this.

Don Lee has been gone six days. He is about due home.

W. E. Bush has not returned yet. He is having a high old time away Back East.

Leon T. Shettler stuck to the seat in the grand stand at Chutes Park yesterday. When "Ivory" Brown missed a throw at the plate Shettler jumped up in indignation, and then—well the gum held tight and Shettler asked Freddie to find him a barrel.

TENNIS COURT NOTES.

REGARDING the suggestion that America will not go to New Zealand for the Davis challenge cup this year the Australian referee in a leading article on the subject says:

"American tennis players have shown themselves such fine sportsmen that defeat will certainly not dissuade them from making another attempt . . . The cup is regarded as an American institution and they will certainly keep trying until they recover it."

Well-informed tennis players in Los Angeles are unanimous in their opinion that the teams will be sent, and there also seems little doubt in their minds that Beals Wright and W. H. Larned will be selected for the singles and Thos. Bundy and McLoughlin for the doubles, the latter to appear at the tournaments at Long Beach on July 4. These are the most capable all-around men available and it is felt they can be sent with every chance of success.

As present the record of wins stands thus: America—1900, 1901, 1902; England—1903, 1904, 1905, 1906; Australia—1907, 1904, 1909, 1910. So if America can only recover the trophy this year we shall be four all and no dignity lost.

The amateur championship of England has just passed from Mr. Eustace Miles, the famous vegetarian athlete, who has practically had things his own way in England for the last ten years, to the Hon. N. S. Lytton in the competition at Queen's Club, London, the score being 6-3, 6-2, 6-3.

Mr. Lytton has won his honors through sheer hard work, not being one of the natural players, but a plodder who has studied the game steadily through all its stages. His success is regarded as a vindication of the true tennis style as against the return-at-any-price method of Eustace Miles. The latter depended largely upon his swift movements, and it is suggested that lack of recent practice encompassed his downfall. Still Jay Gould beat him recently when he was in the pink of

also described as the true tennis style. It would seem that Miles must now step back to second place with all the grace he can muster.

The Hon. N. S. Lytton, the new champion, learned tennis originally in Paris, where they really teach the game, and since 1907 has had a court of his own at his country seat, Crabbet Park, where he kept one of the best professionals of the day, G. F. Covey, to practice with. So he owes his success from start to finish to hard work and perserverance.

The Olympic games to be held at Stockholm in 1912 include tennis. Covered courts of the A. B. Tennis, June 29-July 5. The maximum competitors in each nation will be: Singles, eight; doubles, four pairs. Gold, silver and bronze medals will form the first, second and third prizes, respectively, in each event of men's singles, ladies' singles, men's doubles, and mixed doubles.

At the Hotel Mount Washington two youngsters, Raymond Johnston and Roger Adams, recently played a spirited tennis match. Johnston showed excellent style in winning and played a strong game. He gives promise of an interesting tennis future.

GOLFERS STILL CLING TO DREADNOUGHT CLUB.

That the big headed "Dreadnought" driver has come into the game to stay seems convincingly shown by the wider use of the club. Last year there were some people saying that even then the dreadnought was doomed, and that the craze for it would have passed away by now. They said it was all wrong. A very few say so still. For the most part they have seen dreadnoughts which are not the real thing and are lacking in the most essential features of the new club. The makers who imitated Ben Sayres in the first place, seemed to think that the big head was everyphantine heads on to stiff shafts, which was ridiculous, though there are still some of these things about.

The essence of the dreadnought is the whippy shaft, with the whip all the way up from the head to the grip, and so much of it at the top that you can feel it plainly inside your hands as you grasp the club. The big head is chiefly there for balancing and steadying purposes. To get the right result, the club has to be fashioned and completed with extreme care as to detail and knowledge of the governing principles. Now this year, so far from having gone out, the dreadnoughts are more the rage than ever. Everybody has got one, is trying to do so, or is thinking about it and so many of the very best amateurs have become converted at last, much against their will, that there is nothing more likely than that the amateur championship will be won by a player using one, as was the case last year. These clubs are not specially well suited to those players of the modern school who have short swings and hit tremendously hard.

with a dreadnought control of the club is lost, and the player never seems to know where its head is at any particular moment.

The results are distressing, and the hard hitter determines that dreadnoughts are not for him.

GOLF IN SCOTLAND.

PRESTWICK (Scotland) June 1.—H. H. Hilton of the Royal Liverpool Golf Club and E. E. Lassen of the Lytham Golf Club, both previous holders of the title, won their games in the semi-final round of the British amateur golf championship tournament here today. The final round will

MOTOR CAR DEALERS ASSOCIATION DIRECTORY

Apperson & Reo — LEON T. SHETTLER, 633 S. Grand Ave. Main 7034. Home 10187

Autocar — M. S. BULKLEY & CO., N.E. Cor. Main and Washington. Sunset South 4946; Home 22927

Buick and Oldsmobile — HOWARD AUTO CO., Tenth and Olive. F3680 Main 9090

Chalmers — HUDSON WESTERN MOTOR CAR CO. Main 3196 727 South Olive Street Home 10799

E-M-F- "30" — Flanders "20." Garford Trucks and Pleasure Cars. LORD MOTOR CAR CO. 1032 S. OLIVE STREET Main 8470. Home 10949

Elmore and Stearns — AND OHIO ELECTRIC. ELMORE MOTOR CAR COMPANY 742 South Olive Street. Bdwy 3834 Home 4288

Franklin — R. C. HAMLIN, Twelfth and Olive Sts. Main 404. Home 60249.

Jackson and Fuller — CHARLES H. THOMPSON 1012-14 S. Main St. Broadway 1947 Home F8330

Knox — DOERR-BROWN CO., 1205 South Olive St. Main 7853. Home F5647

Locomobile — LOS ANGELES MOTOR CAR CO., Pico and Hill Sts. Main 2514 Home 24684

Matheson-Overland — RENTON MOTOR CAR CO. 1230 S. Main St. Main 1058 Home10799

Mitchell — GREER-ROBBINS COMPANY, 1501 South Main St. Broadway 5410 Home 22813

Pierce-Arrow — W. E. BUSH, 1227-9 South Main St. Broadway 2961 Home 21183

Pope-Hartford — Wm. R. Ruess Automobile Co., Cor. 10th and Olive. Main 7278 Home F5839

Premier — PREMIER MOTOR CAR CO., Main 573. 1127 SOUTH OLIVE STREET F2884

Pullman — MILLER & WILLIAMS, 1140 South Olive St. Broadway 2907 Home F2942

R & L Electrics — R. & L. Electric Auto Co., 2114 W. 7th St., Opp. Westlake Park. Phones—53028; Wilshire 194.

Regal — BIG 4 AUTOMOBILE CO., 1047-49 SOUTH OLIVE Home F2563

Stevens Duryea — EASTERN MOTOR CAR CO., 825-827 South Olive St. Main 2985 Home F2983

Thomas & Cole — Grundy Motor Sales Company 842 South Olive Street Main 2191 Home 10927

Waverley Electric — Salesroom. Garage and Charging Station, 1676 West Washington St. Phone 72850. West 4317. W. A. EVANS, Agt.

Winton — W. D. HOWARD MOTOR CAR CO., 1238 S. Flower St. Broadway 4180. Home F5809

Generous Credit on FURNITURE, CARPETS, ETC. LYON-McKINNEY-SMITH CO. 649-651 BROADWAY AT SEVENTH

Hard Luck.

GAME ENDS WHEN "PROF" CAVES IN.

Substitute Pitcher Cannot Be Unearthed.

Athletic Contests Feature of "Visitors' Day."

Manual Arts Students Show Muscular Prowess.

Prof. Whitley's arm "went bad" in the third inning of the faculty-student baseball game at Manual Arts High School yesterday, which was an important feature of the "Visitors' Day" sports programme, and the contest was called off.

It was an inglorious climax for what promised to be the most interesting event of the entire programme. The faculty players—near-players would be better—have been practicing for weeks for this match. They were out to show the boys that they were masters of the diamond as well as the classroom. Several hundred visitors were present, because it was "Visitors' Day," and there was much to be seen.

The ball game was by all odds the big event of the day and every one was on hand to witness it, from the most insignificant "scrub" to the venerable head of the school, Dr. A. E. Wilson. Everything went well until the third inning. The boys' team made four runs, but the faculty did likewise and the play was becoming more exciting every minute.

In vain Capt. Hyde pleaded with the other members of the faculty team to enter the box. Not one of them was willing to face the nine husky High School batters. The spectators jeered and the captain coaxed, but it was no use. The faculty had to withdraw from the field and face an inglorious defeat.

There was a full athletic programme, including everything from a wrestling match to a Rugby football game. Every student on the campus had some part in entertaining the hundreds of visitors who flocked to the Vermont school.

During the morning Nevil and Richardson, two of the school's crack wrestlers, treated the visitors to a fast ten-minute bout. The result was a draw. Then the "gym" team, composed of Richardson, Bittleston, Chase, D. Downes, M. Downes and Nevil, did a series of acrobatics.

A number of the girls gave a gymnasium exhibition, which included dumb bell, wand and Indian club exercises and Scottish dances.

RUGBY TEAMS TIE.

A Rugby football game and the faculty-student baseball game were the features of the afternoon programme. After the faculty had retired from the diamond two teams of the Rugby players gave an exhibition of the English game. The teams played two fast halves, which resulted in a 6-to-6 tie. The boys showed the results of a hard month's practice, which they have been holding this spring.

The line-up:

First team—		Second team—
Chamberlain	Half-back	Downs
Hoidsman	Center three-quarters	Nevil
Downs	Forward	Miller
Gilman	Fullback	Street
Chase	Inside three-quarters	Shaffer
Reinhardt	First five-eighths	Williams
Burdevant	Forward	Greenhaum
Parks	Wing	Fleming
Thayer	Rover	Corby
Ryder	Left Wing	Allen
Magee	Lock Man	Barnard
Wood	Forward	Markham
Patten	Forward	Cooper
Richard	Forward	Streeb
Watkins	Wing	Thomas

The line-up for the baseball game: Faculty: Wiatt, 3b.; Bailey, l.f.; Whitley, p.; Rea, c.; Hague, 1b.; Hyde, 2b.; Palmer, c.f.; Hitchcock, s.s.; Armstrong, r.f.

Students: Lorensen, c.f.; Garber, 3b.; Macksham, p.; Mensill, 1b.; Ets, 2b.; Callan, c.; Saunders, s.s.; Schaaf, l.f.; Kemp, r.f.

Photo by Matzene.

Mary Boland,

John Drew's beautiful leading woman, who has been an equal sharer of the honors in "Smith"—in fact, the title role is hers. Miss Boland is one of the most sympathetic and gently magnetic leading women on the American stage; in fact, that attribute which women term "sweetness" is hers to a superlative degree. She was here with Mr. Drew a year ago, and will return next week.

Louisville Results.

LOUISVILLE, June 1.—Praetorian won the Juvenile stakes at Churchill Downs today. Praetorian ran in the colors of J. N. Camden. Calisse, the Texas-bred filly, could not withstand the winner's closing rush. Alamitos was third. The time, 1:10 1-5, is slow for five furlongs.

Mile and twenty yards: Camel won, Bad News second; Judge Walton third; time, 1:43 2-5.

Four and one-half furlongs: Sprite won, Camellia second, Madame Phelps third; time, 0:54 4-5.

Six furlongs: Grover Hughes won, Ethelda second, King's Daughter third; time, 1:13.

The Juvenile stakes, five furlongs: Praetorian won, Calisse second, Alamitos third; time, 1:01 1-5.

Mile and seventy yards: Forehead won, Oracle second, Ben Lasca third; time, 1:46.

Frank Hay is getting the Winsome in shape for the season's racing and cruising. The big yawl is a little late in being beautified because she has been in commission all winter, unlike most of the other craft. Winter cruising is a little harder on a yacht's appearance than summer cruising, but when her owner gets through having her spars and bright work scraped and varnished, she will look as though she has been newly launched. After two years' use, the Winsome has not a mark on her, in spite of several rough experiences.

Figuring It Out.

MEASURING UP THE YACHTS ENTERED IN THE AROUND-CATALINA RACE.

TO CHECK UP any changes made in the ballasting and sail plan of the South Coast Yacht Club racers since last season, H. E. Carse, official measurer of the club, commenced securing the waterlines yesterday of the craft which will enter the race around Catalina Island for the Whitley cup, commencing on Saturday.

In former years the race has been held so as to leave the island to starboard, but this time the race will be run in the opposite direction. The yachts will beat to windward to the west end of the island, and will come down the other side of the island with the ocean swell.

The Regatta Committee decided to change the course in this manner to avoid the tiresome drifting match in a light air against the swell, which is the result of starting around the east end. Formerly the lightest boats won the race, but under the change the race will go to the best boat.

Entries up to date are: Mah-pe, Morgan Adams; Wave, Jimmy Gibson; Nixie, Roy Edwards; Mischief, Warren Wood; Idler, K. R. Bradley; Minerva, Rufus Spalding; Siwash, Charlie Fulton, acting skipper; Dipper, Bennie Weston; Seabird, Howard Wright, acting skipper. The Siwash and Seabird have reversed skippers because the Seabird won the race last year in the hands of Howard Wright, and he wants to get the credit of winning the second leg with the same boat if possible.

Morgan Adams may not be well enough to sail the Mop, and in such a case she will be sailed by Victor Stewart. Wood's Mischief is on the ways having a broken rudder fixed and will be ready to start. It is probable that the Myth will also enter the event with several other boats before Saturday.

All entries are to be turned in to E. D. Seward of San Pedro, all classes being eligible when equipped in cruising trim. Time allowances will be computed on the basis of a sixty-six-mile course, the start and finish being from the end of the breakwater. Skippers will record their own time where boats return after dark. The preparatory gun will be fired at 11:55 a.m., Saturday, and the starting gun at 12 o'clock sharp.

More interest is being shown in the event than ever before. Because of the race being held Saturday and the fact that the boats will not return until Sunday, the race for the commodore's cup by the Sunset Club at Long Beach has been postponed from June 4 to June 18.

BOAT RACING FOR FLEET SAILORMEN.

SAN DIEGO, May 26.—Of all the pastimes indulged in by navy men, no sport absorbs greater interest than boat racing. Each vessel of the Pacific Fleet, except the torpedo boats, has its crew of rowers. The rivalry between the rowing crews of the larger vessels is intense. The championship of the fleet is a goal highly sought. Sailors of the respective cruisers spend hundreds of dollars aiming for that distinction, and wager thousands of dollars on the result.

As the sport, as conducted by the officers of the fleet, is clean it has the sanction of the high officials of the Navy Department. To encourage the sport the department has set aside an appropriation of $5100, to be spent in the construction of six new racing cutters. This makes the cost of each $850. The six cruisers of the fleet will each receive a new cutter. Orders for their construction have been given to the hull division of the boat shop at Mare Island. The boats are to be turned out as fast as the operatives can consistently do the work. Local officers of the cruisers have been notified that the cutters will be ready late this summer.

The new cutters are to be made of the lightest durable material. The plans are after those of a celebrated racing authority of the East. The new boats will be a great improvement over the cumbersome cutters now used by the racing crews.

The fleet championship is now held by the South Dakota, which wrested the honors from the Colorado at Mare Island last winter. The California crew is determined to wrest the championship from the South Dakotans.

The Californians say they are willing to wager any amount from $5000 to $10,000 that they can defeat the champions. Sailors are now of the opinion that the championship race will not be run until the new cutters are delivered.

Glitterer.

BILLY LINK'S EXCESS--LINK WAS REALLY SHOOTING STAR.

BILLY LINK thought he was checking his excess baggage, and discovered he was towing a shooting star.

Cryptic, isn't it?

Sounds something like the ancient conundrum, "Why is a mouse, when it spins? Because the higher it goes, the fewer."

But really, this Billy Link thing is on the level. Billy is the famous minstrel man who has disported himself in burnt cork to and fro across the country for lo these many years.

Excess baggage, in the parlance du theater, is the husband or wife of a performer, who toils not, nor doth spin, and yet travels with the bread-winning end of the partnership.

While Billy Link was in the minstrel business he shunned matrimony, or perhaps matrimony shunned him—for the trips were long and the homecomings brief. But the minstrel business went on the blink a few years ago, and Billy Link had to go into vaudeville. Which was fine for vaudeville, and didn't hurt the Link finances any.

Link's engagements being mostly in the neighborhood of New York nearly all the year round, he began to form acquaintances, just like regular human beings. In due course he met Blossom Robinson, and in a little more due course they married. Well, even a top-notch comedian can't play eastern time exclusively forever. So last spring it was up to Billy to make the big hike.

But Blossom had something to say about that. Withersoever Billy went, she purposed going too.

Billy went to see the booking agents, but when he said he must have round-trip tickets for two there was nothing doing.

"No more excess baggage. The railroads are getting too hostile," was the general comment.

A few months ago Billy and Blossom were in Chicago and met Alexander Pantages there. They asked about booking, and told about their trouble.

"That's easy Mrs. Link," said Pantages, who has an eye for feminine beauty as a stage asset. "You go on and do a little act and we'll book you together."

"But I can't do anything," protested Blossom.

"Oh, yes you can. You can sing enough to get away with it, and if I'm willing to take a chance, you should be!"

Up to this time Pantages swears he didn't know whether Mrs. Link had a voice like Tettrazzini or Megaphone Cook, and didn't much care. He knew that audiences weren't going to be very critical about the vocalizations of a person of her general appearance and characteristics.

But come to find out, Blossom could sing, in that quaint, irresponsible way, and now is where Billy Link discovered that when he thought he was checking his excess baggage he was towing a shooting star.

The word has been passed along to every manager of a Pantages house to make life miserable for Billy by telling him that next year his fair Blossom is to be booked for a return engagement, but his own chances are slim. The couple will be in Los Angeles nexe week at the Pantages Theater, and the mine is waiting for them. Manager Carl Walker's matches tingling to light the fuse.

Three Thousand Miles.

FULTON PLANNING LONG CRUISE IN NORTHERN SEAS ON KLATTAWA.

ONE of the strangest cruises ever taken in a small motor boat since the birth of the gasoline engine is that which Charlie Fulton of Terminal Island will take in the thirty-six-foot Klattawa, during the coming summer.

Fulton declares his intention of making a 3000-mile trip to Alaska, commencing shortly after the motor-boat race around Catalina Island on June 10, in which he is entered. As the little craft is an open affair which takes in considerable spray even in the Catalina channel, the venturesome trip of Fulton would appear to be extremely hazardous.

Fulton built the Klattawa last season for his own use and installed a seventy-horse-power engine in her. Boat for boat she has anything trimmed in Southern California except the Harry Harkness freak craft at San Diego. She has a V-shaped bottom and considerable beam for a speed boat, but can make as high as twenty-six miles an hour.

The Klattawa will be shipped by steamer to Seattle, where her owner will probably put a small deck-house on her for protection from northern seas. He will cruise with a couple of friends all around Puget Sound and the islands off British Columbia, then along the Alaskan coast almost to Bering Sea.

"There will be little or no risk," said Fulton, yesterday. "I have been up that coast a number of times in small boats without power. With a high-speed boat we can cover the water at a rapid rate. If it blows too hard there are always lots of small islands behind which we will be able to run for shelter. It will have to blow mighty hard to make us run anywhere that we don't want to, however, because the Klattawa, while small, is a good heavy weather boat."

The owner of the Klattawa started in building boats when a boy at Seattle. He worked in the summer. In winter, with three companions, he used to cruise to Alaska in a forty-five-foot schooner for "fun." Each morning, with ice on the decks, Fulton and his companions would take a plunge overboard, also for "fun." They became so hardened from roughing it that what they enjoyed would kill the average sailor.

Fulton came south about ten years ago, but has never forgotten the joys of roughing it in his youth. Each year he has planned to make one of his old Alaskan trips but has been prevented by business. This summer, however, he will be free and he is bound for the place where rock-bound coasts, cold blue waters, rushing tides and water wildernesses are calling to him.

He is very strongly built and has a rugged face with a tan which stays with him. On account of his tan and love for roughing it they call him the "Siwash" at Terminal Island. He is proud of the name and placed it on the big sloop which he sold to Howard Wright. He declares he would sooner get out with the Indians and live naturally than in the finest home in the land, and those who hear him say they believe him.

"BELEAGUERED MAZATLAN," "A Country Wedding in Cuba," "Mexican Village Life" and "A Tramp in Orange County," are the titles of some of the good features of The Times Magazine for the coming Sunday.

Now's the Time.

TROUT CONDITIONS ARE IDEAL; FISH BECOMING HARD TO LOCATE.

BY EDWIN L. HEDDERLY.

WATER in all the Southern California streams having receded to a level and point of clearness that spells not only concentration of the sporting material, but greatly improved facility of getting at the fish, local devotees of the fly-rod have found time to visit the various brooks that are dignified by the name of rivers in this section; and some streams have been plied so assiduously during the past week or ten days that the most expert of anglers cannot now obtain more than a modest mess by dint of the hardest day's work.

The ready accessibility of the San Gabriel has caused that river to play a leading part in the plans of Los Angeles and Pasadena fishermen, as well as those residing along the foothills farther east, who by virtue of the nearness of the river enjoy additional advantages. The fisherman who can take a respectable creel of fish as regards number, eliminating size, upon the San Gabriel at this stage needs no further diploma as a master of trout angling. Every day a dozen or more tramp the stream from canyon mouth to the bridge and below, until what few trout are not caught are so thoroughly terrorized that they eat with suspicion for sauce, rather than the traditional hunger that is never satisfied, supposed to be characteristic of the small, silvery trout of the California mountain streams.

Automobiles have carried a number of fishermen to the stream beside those who avail themselves of the car service, and as a rule, two or three hours of the "sport" is enough to send them away with lightened bait-boxes and yawning creels.

The San Gabriel is as clear as a bell at present, and there are some nice pools which look inviting enough; but the trouble from an expert angler's viewpoint is, that the conditions have been so easy that anyone can catch such fish as there are, or rather, have been; and this state of affairs has continued until now there are few for anybody to catch.

When the water is high and dirty, it takes considerable hunting to locate the fish, and the student of trout habits is able to profit by his knowledge. Inexperienced anglers waste too much time prospecting poor or unlikely places. Under present clear conditions, there is little or no chance of this. Any man who ever wet a line for trout if only once, looks for the fish in the pools, which as a result, are assiduously whipped until robbed of their finny contents. Few except veterans look in the riffles for trout, and only the past-master of trout angling can take fish from such places in any event. There are places and holes in the bed where the fish will lie; eddies behind rocks, and sometimes one will raise a little fellow from a place wherein there seems utterly no reason for him to be. Nevertheless, the average fisherman jumps from pool to pool, and usually works up-stream along the bank at that, catching nothing or at most an occasional straggler himself, and hopelessly ruining it for anyone else who comes along unless a considerable period has elapsed. Such have been daily occurrences along the San Gabriel until no one can be recommended to fish that stream if in search of anything more tangible in the form of results than the satisfaction of passing a pleasant day outdoors by a rushing stream's side.

Such fish as are caught out of the San Gabriel are small, speaking of the river from the canyon down, which is about as high a point as the one day angler is apt to reach. Up the canyon a few miles better conditions obtain and some good fish can be looked for; while down below the Santa Fe bridge are a number of holes which although widely separated, have a few fair-sized fish in each of them. Thomas McD. Potter worked over this water last Friday and caught a couple of dozen seven-inch fish; but no one else would have taken any more and very few anglers as many. After trying a fly he came to the conclusion that bait was the only lure worth wasting much time upon, and it was hard enough to raise the little devils to that. Potter met two or three anglers on the lower river. The same day there was a party of three above the Puente; another party of two, and the writer's party of two rods, as well as former Police Commissioner H. B. Woodill, and Guy Hill, who came up for a few hours' fishing in the afternoon, via Woodill's machine. Hill fished in the pool at the bridge, between cars a few days before and caught seven trout, making him a mess of fresh fish for that evening, and naturally supposed he could do better with more time and more thorough preparation, but how often do the best-laid plans and most careful calculations of fishermen and hunters go astray?

Special efforts should be made by local sportsmen to see that the San Gabriel is heavily stocked each year with trout fry. The South pays its full share for the fish cultural work of the State Fish and Game Commission and does not reap its proportional share of the benefits, because of the fewer streams. Since the establishment of the southern office of the commission by Commissioner Connell there has been more attention paid to this matter; but in view of the great interest manifested in fishing on the San Gabriel by local sportsmen; the stocking should be concentrated upon this stream, and other trout waters such as the Sespe and its tributaries also taken care of most liberally. The taxpayers are entitled to this consideration. The San Gabriel carries a heavy supply of food for trout as proved by the uniformly fine condition of those taken from it, and it is a fine, broad water, capable of supplying ten times the sport it now does if properly taken care of.

Good sport is reported in Ventura River again, the usual run of large steelhead being on. The record for the species in this end of the State was set at a yard length by J. V. Reppy of Ventura a few days ago, and a Fillmore angler recently took one of 30 inches length, not far from that town, which is far up for these big steelhead to ascend.

The trout are rising to flies on all the streams now, and some fair creels are possible by this method of angling. Spoons serve well; but the main reliance where obtainable continues to be the worm.

In England, large maggots or "gentles" as they are called, are a favorite and very successful bait. When properly reared and handled, by being cleaned in wet sawdust they are no more repulsive to bait with than pine grubs, which are a famous trout bait. A single hook at the end of a fine gut leader, baited with a pair of these white maggots and fished like a fly at the surface is not so grinding to the finer sentiments of the fancy dry-fly fisher as ground-grubbing with the six-shotted garden-hackle combination, and merits trial before condemnation.

BIG BAIT WORKS ON YELLOWTAIL.

BY EDWIN L. HEDDERLY.

Dr. H. C. Royer, who gave to the angling world the South Coast wooden minnow, has been working nights and mornings in his shop at Terminal Island with the end in view of scheming out a bait that would interest yellowtail. These gamey big fellows can use the ordinary South Coaster upon occasion, but the Doctor thought they would be more apt to take hold of a larger edition, so he changed his lathe and turned out some of about the size of the sardines commonly used for bait. These are eight inches long over all, including the hook; and the bodies are five inches. They are finished in the same attractive style as the original minnows, and the genial doctor had a lively interest in them the first morning he took out half a dozen, which happened to be last Sunday.

Dr. Royer has a launch of his own, and usually leaves about 6 o'clock in the morning, fishing only an hour or two and then coming back. He either catches all the fish he wants in that time, or is so disgusted as to be ready to call it a day and return about the time most of the anglers are starting.

This day he observed several flocks of birds working about the bell buoy in the outer harbor, so shaped his course that way, and when about to enter one of the schools, thinking them to be barracuda which have been more prevalent in the outer harbor than for several years, he put over one of the big minnows at the end of a nine-thread line. It had not been in the water a minute before something grabbed it and laid a course for Catalina that would have done credit to Capt. Blanchard of the "Cabrillo." The doctor had his hands full for several minutes, and finally made out that he had an unusually big yellowtail to contend with. He was willing to lose it as he wanted to see how the bait was going to work; but the yellowtail apparently had swallowed the bait, finally making his escape by catching the doctor off watch and parting his line. In an hour's time, half a dozen more struck, several of which were landed in due course, and now the doctor thinks he has solved the yellowtail bait problem.

He has some further ideas of enlarging the lure for tuna at the island and in company with Harry Slotterbeck, expects to cruise over to the isthmus and run down the lee of the island some day next week, trying out the possibilities of an artificial lure for these greatest of marine game fish.

Anglers have been in search of a good artificial lure for yellowtail ever since light tackle became the correct thing. Large wobbling spoons of the Wilson and Kewell-Stewart patterns have been the stand-by thus far, but a bait which would attract as well and obviate the pull and throbbing drag characteristic of these large spoons would be thought very much of as an improvement particularly by those anglers addicted to the Three-Six and Three-Four-Five refinements in angling methods. These light rods are in some measure "killed" by the drag of a "heavy" bait.

Special Excursion to Canadian Rockies

The Canadian Pacific Railway announces special rates to Banff, Lagan (Lake Louise) Glacier and other famous resorts on the Canadian Pacific, in conjunction with the Special Personally Conducted Pullman Train Excursion of the Southern Pacific, leaving Los Angeles Monday, June 5th.

Reservations should be made at once.

For rates and full information apply to

A. A. POLHAMUS

General Agent, Passenger Department, 609 S. Spring St., Los Angeles

Sauerkraut and Longevity.

To the long list of receipts for attaining old age must now be added a new one, highly recommended by a man not with a Teutonic, but with a Celtic name. He is enthusiastic about sauerkraut, which he maintains will enable any man or woman to live a century and more. It will conduce not only to longevity, but to happiness. It is both nutritious and appetizing. It feeds the body and stimulates the mind. It is cheap and will reduce the high cost of living.

At least that is what its promoter claims as the result of his personal daily experience with sauerkraut for about 50 years. He does not say how often one ought to eat sauerkraut in order to become a centenarian, but since he advocates two meals a day for the average persons, he would probably not recommend eating sauerkraut between meals.

Made of cabbage, cut fine, and allowed to ferment in a brine consisting of its own juice with salt, sauerkraut has always been considered one of the most indigestible dishes ever invented. It is perhaps, for that very reason, the man or woman who could eat it twice a day would be able to live 100 years on a diet of shoe leather.—[Boston Globe.

The Convenient Gas Stove.

A Georgia woman who moved to this city found she could not be contented without the colored mammy who had been her servant for many years. She sent for old mammy and the servant arrived in due season. It so happened that the Georgia woman had to leave town the very day mammy arrived. Before departing she had just time to explain to mammy the modern conveniences with which her apartment was furnished. The gas stove was the contrivance which interested the colored woman most. After the mistress of the household had lighted the oven, the broiler and the other burners, she felt certain her old servant understood its operation the mistress hurried for her train.

She was absent two weeks and one of her first questions to mammy was how she had worried along.

"De fines' ever," was the reply. "And dat air gas stove—oh, Why, do you know, Miss Flo'ence, dat fire ain't gone out yit."—[New York Press.

Old-time Adulterations.

"Different ages have different ideas as to what constitutes adulteration," says a writer. "Most people nowadays regard the hop as a staple ingredient of beer, but in the seventeenth century the city of London petitioned Parliament against its use in brewing, describing it as a 'wicked weed, which spoils the drink and endangers the lives of the people.' Queen Evelyn was a strong supporter of the anti-hop crusade. Hops, he declared, had transmuted our ale into beer, and doubtless much altered our constitutions. He allowed that their use improved the flavor of the liquor, but 'repaid the pleasure' with 'torments, diseases and short life.' He appealed to all loyal Englishmen to drink ale until this dangerous 'drogue' was banished from the breweries.

"It was the ancients who above all delighted to 'fill up the glasses of treacle and ink and anything else that is pleasant to drink.' In order to prevent acidity, heighten the flavor and increase the durability of the various kinds of wine, they put into the casks such seasonings as sea water, turpentine, pitch, tar, resin, vegetable ashes, gypsum, lime, almonds, parched salt, goats' milk, cedar cones, pine nuts and blazing pine torches—to mention poisonous salts of lead.

"They were fond of mixing perfumed oils with their wine before they drank it. Even in the Homeric Age it was considered that wine was improved by having goat milk churned or grated over it and being sprinkled with flour."—[Chicago News.

Helping the Boy

Philanthropist Adopts Practical Means

An article appeared recently in an Eastern paper, which stated that a well-known philanthropist, wishing to devote a few hundred dollars to charity and to put forward the greatest practical use, opened 150 bank accounts of $10 each for the boys of his city. It was a man of broad ideas, with the desirability of saving and who had great means at his command, realizing also that the greatest charity he could perform was to instill into those boys' minds the desire for a bank account and the desire to save.

If every parent would give his or her child a bank account right now, without delay, and would instill into that child's mind a few solid, substantial ideas regarding thrift, and economy and persistent laying-aside, there would be a smaller need for reform schools, for prisons, for poor men and for poorhouses when the next generation has matured. See the Merchants' Bank & Trust Co. at 207-9-11 South Broadway, and see how easy it is to start that boy or that girl on the right path.

FREE with Every Copy of

Next Sunday's Times

Words and Music of the Latest Popular Song

Oh My! Wouldn't It Jar You!

Sung by MARIE CAHILL In

"Judy Forgot"

A Broadway Theater (New York City) Musical Success

A 25c piece of music free to Times readers every week. The newest songs from New York's Biggest Musical Successes; no cutting; no folding. Ready to put on piano and play.

FACTS FEATURES FANCIES FOR WOMEN

BY Olive

DAILY BEAUTY HINT: B

long when it is wet after a sham

when it is damp as it bleaches

the sun not exceeding ten min

"I estimate," said the Grumbler, "that I have spent one-third of my time waiting for other people to keep appointments."

After I had looked sufficiently amazed, she continued. "You think I exaggerate, but I mean what I say. I have a hobby, it is promptness. I knew, as I thought about it, that a Grumbler was, in fact always on time. "I have waited for each and every member of my family to come to meals, ever since I had a family. I have waited for other women to get dressed always when I have planned to go anywhere with them. I arrive here on the dot, and when I arrive at the house of the friend with whom I am to set out, and it is time to start, she usually begins to dress. I make an appointment to meet a woman downtown to take lunch or dinner, I am there on the minute, and wait anywhere from half an hour to an hour and a half. Even my husband is never on time, not even when he is to meet me at the bank to give me money. I make it a point to be a trifle early, if I have a business engagement, and when, after my patience is threadbare the business man saunters along, he says, 'Oh, I sort of expected you to be late, as ladies usually are!' and never thinks of even offering an apology for having kept me waiting."

"Why don't you reform," I asked, "and be like ordinary women. Try keeping other people waiting for awhile and get even." "I wish I could make up my mind to do so," she said reluctantly, "but somehow I seem to be made this way and I can't help it." "Well," I said with inspiration, "probably the others are made the other way and can't help that any more than you can help being prompt!" "H'm!" she answered and seemed to combine with it "good-by."

Thursday Bargains.

Nine o'clock was not early enough for the opening of the stores on Thursday, for the crowd who waited in front of the places where great bargains had been advertised in lingerie blouses, at one establishment, and high-grade corsets at another. Los Angeles women seem to "scent" bargains from afar.

Smart Shirts.

The mannish shirts of washable silk in white with hair line of color, are extremely smart for street wear. These are made with a yoke at the back, a turned back cuff and a tiny breast pocket. With this shirt you wear a narrow four-in-hand tie, preferably of black silk, pearl cuff buttons to match the buttons on the shirt and a belt to match your tailored skirt or one of suede in the color of the skirt. If you are less mannish in your taste and prefer the more dainty touch, you may use an embroidered linen collar and jabot at the neck.

Summer Pillows.

Feather pillows for less than a pound dollar are tempting for summer use. You always need extra ones for the beach, for the country place, for the hammocks and to tuck in here and there, where summer lounging may be made more restful by their addition.

Annual Sale.

The annual sale of high-class suits, dresses, wraps at one of the best of the Broadway shops, is a looked-for event among those who buy handsome garments. This house is especially noted for its smart automobile coats, always having something unique in this line to show.

Vote Against Bachelors.

A little town in Wisconsin has adopted an ordinance imposing a tax of $6 upon all unmarried men between the ages of 21 and 50 years, the funds thus raised to be expended for the support of orphans and other needy children. The City Council passing this ordinance was not a women's council, either. Wouldn't it be a joke on a bachelor, if he married just to avoid that $6 tax. But what a ghastly joke upon the woman who married him.

The New Corset Effect.

The latest demand in corsets is that they shall not be at all obvious. In other words you must wear a corset, but seem to be at the same time uncorseted. This effect is produced

THE PUBLIC SERVICE.

(Continued from Second Page.)

year ago and, though it was known the work had been done, the case was never taken up because the tunnel was only dug so that a heating system could be installed.

MERCY IS SHOWN.

DRIVER GETS NEW CHANCE.

Because he had had sickness in his family and was badly in need of funds, the sentence of Marion McRae, an oil wagon driver, charged with misdemeanor embezzlement, was suspended by Police Judge Rose yesterday and McRae released. The sentence inflicted was $50 or fifty days in the City Jail.

McRae was charged by Detectives Ritch and Roberds, who investigated the case for the Union Oil Company, with having given customers to whom he sold oil, short measure so that he would have some left over to sell for himself. The company keeps records of the amount of oil in the drivers' wagons and it was necessary to give short measure to the customers to make a difference.

Another case is pending against another driver. McRae declared yesterday that many of the drivers were in the habit of doing as he had done.

TRIAL TO PROCEED.

LOTTERY BAN UPHELD.

Police Judge Frederickson yesterday afternoon overruled the demurrer filed in the cases against two Chinese charged with having visited a place where a lottery drawing was taking place. The defendants were given until next Monday to plead.

This case has been pending in the

Sauerkraut and Longevity.

To the long list of receipts for atta... ing old age must now be added a ... one, highly recommended by a ... met with a Teutonic, but with a Celt... name. He is enthusiastic about sa... kraut, which he maintains will ena... any man or woman to live a century ... hors. It will conduce not only to l... gevity, but to happiness. It is both ... ritious and appetizing. It feeds t... ody and stimulates the mind. It ... heap and will reduce the high cost ... iving.

At least that is what its spons... laims as the result of his perso... aily experience with sauerkraut ... bout 50 years. He does not say h... often one ought to eat sauerkraut ... rder to become a centenarian, ... ince he advocates two meals a day ... he average persons, he would probab... ot recommend eating sauerkraut ... ween meals.

Made of cabbage, cut fine, and allow... ferment in a brine consisting of ... wn juice with salt, sauerkraut has ... been considered one of the m... digestible dishes ever invented. ... perhaps, for that very reason, the m... woman who could eat it twice a ... ould be able to live 100 years or ... et of shoe leather.—[Boston Globe.

The Convenient Gas Stove.

A Georgia woman who moved ... city found she could not be c... ited without the colored mamm... o had been her servant for ma... ars. She sent for old mammy ... servant arrived in due season. ... happened that the Georgia wom... d to leave town the very ... ammy arrived. Before depart... had just time to explain ... mmy the modern conveniences ... which her apartment was f... hed. The gas stove was the c... rances which interested the colo... man most. After the mistress ... household had lighted the ov... broiler and the other burners ... certain her old servant und... d its operation the mistress h... for her train.

... was absent two weeks and ... er first questions to mammy w... she had worried along.

... fines' ever," was the rep... dat air gas stove—oh, ... do you know, Miss Flo'ence, ... ain't gone out yit."—[New Yo...

Old-time Adulterations.

Different ages have different ide... what constitutes adulteration... a writer. "Most people no... regard the hop as a staple ... ient of beer, but in the seve... th century the city of Lond... oned Parliament against its ... rewing, describing it as a 'wich... which spoils the drink and ... ers the lives of the people.' Jo... n was a strong supporter of ... hop-crusade. Hops, he declare... ransmuted our ale into beer w... tless much altered our constit... He allowed that their use ... d the flavor of the liquor, ... d the pleasure' with 'torment... es and short life.' He appeal... loyal Englishmen to drink cid... this dangerous 'drogue' w... hed from the breweries.

... was the ancients who above ... nted to 'fill up the glasses w... e and ink and anything else th... ament to drink.' In order to p... acidity, heighten the flavor ... ase the durability of infer... of wine, they put into the ca... easonings as sea water, turpe... pitch, tar, resin, vegetab... gypsum, lime, almonds, par... t, goats' milk, cedar cones, a... nd blazing pine torches—not ... n poisonous salts of lead.

... ey were fond of mixing pe... oils with their wine befo... runk it. Even in the Homer... was considered that wine w... ed by having goat milk ches... over it and being sprinkl... our."—[Chicago News.

...ping the Boy

...hilanthropist Adopts Practical Means

... e appeared recently in an Easte... which stated that a well-kne... opist, wishing to devote a fe... dollars to charity and to put t... greatest practical use, open... accounts of $10 each for the be... y. Here was a man who realiz... bability of saving and who w... eans at his command, realiz... the greatest charity he co... was to instill into those boy... desire for a bank account a... to save.

... parent would give his or h... nk account right now, withe... would instill into that child ... w solid, substantial ideas r... rift, and economy and persist... le, there would be a smaller ne... schools, for prisons, for police... for poorhouses when the ne... has matured. See the Me... nk & Trust Co. at 207-9-11 S... and see how easy it is to st... that girl on the right path.

...nadian Rockies

...cial rates to Banff, Lag... resorts on the Canadian ...nally Conducted Pullman ...ng Los Angeles Monday, ...

...S ... Spring St., Los Angeles

...mes ...g ...r You!

... Success

...st songs from ... Ready to put

FACTS FEATURES AND FANCIES FOR WOMEN.

By Olive Gray.

DAILY BEAUTY HINT: Be careful about sunning the hair too long when it is wet after a shampoo, as strong sunlight fades the hair when it is damp as it bleaches linen. Wet hair should be exposed to the sun not exceeding ten minutes.

"I estimate," said the Grumbler, "that I have spent one-third of my waking time waiting for other people to keep appointments."

After I had looked sufficiently stunned, she continued. "You think I exaggerate, but I mean what I say. If I have a hobby, it is promptness." I knew, as I thought about it, that the Grumbler was, in fact always on time. "I have waited for each and every member of my family to come to meals, ever since I had a family. I have waited for other women to get dressed always when I have planned to go anywhere with them. I am there on the dot, and when I arrive at the house of the friend with whom I am to set out, and it is time to start, she usually begins to dress. If I make an appointment to meet a woman downtown to take lunch or dinner, I am there on the minute, and I wait anywhere from half an hour to an hour and a half. Even my husband is never on time, not even when he is to meet me at the bank to give me money. I make it a point to be a trifle early, if I have a business engagement, and when, after my patience is threadbare the business man saunters along, he says: 'Oh, I sort of expected you to be late, as ladies usually are!' and never thinks of even offering an apology for having kept me waiting."

"Why don't you reform," I asked, "and be like ordinary women. Try keeping other people waiting for awhile and get even." "I wish I could make up my mind to do so," she said reluctantly, "but somehow I seem to be made this way and I can't help it." "Well," I said with an inspiration, "probably the others are made the other way and can't help that any more than you can help being prompt!" "H'm!" she answered and seemed to combine with it "good-by."

• •

Thursday Bargains.

Nine o'clock was not early enough for the opening of the stores on Thursday, for the crowd who waited in front of the places where great bargains had been advertised in lingerie blouses, at one establishment, and high-grade corsets at another. Los Angeles women seem to "scent" bargains from afar.

• •

Smart Shirts.

The mannish shirts of washable silk in white with hair line of color, are extremely smart for street wear. These are made with a yoke at the back, a turned back cuff and a tiny breast pocket. With this shirt you wear a narrow four-in-hand tie, preferably of black silk, pearl cuff buttons to match the buttons on the shirt and a belt to match your tailored skirt or one of suede in the color of the shirt. If you are less mannish in your taste and prefer the more dainty touch, you may use an embroidered linen collar and jabot at the neck.

• •

Summer Pillows.

Feather pillows for less than a round dollar are tempting for summer use. You always need extra ones for the beach, for the country place, for the hammocks and to tuck in here and there, where summer lounging may be made more restful by their addition.

• •

Annual Sale.

The annual sale of high-class suits, gowns, wraps at one of the best of the Broadway shops, is a looked-for event among those who buy handsome garments. This house is especially noted for its smart automobile coats, always having something unique in this line to show.

• •

Vote Against Bachelors.

A little town in Wisconsin has adopted an ordinance imposing a tax of $6 upon all unmarried men between the ages of 21 and 50 years, the funds thus raised to be expended for the support of orphans and other needy children. The City Council passing this ordinance was not a women's council, either. Wouldn't it be a joke on a bachelor, if he married just to avoid that $6 tax. But what a ghastly joke upon the woman who married him.

• •

The New Corset Effect.

The latest demand in corsets is that they shall not be at all obvious. In other words you must wear a corset, but seem to be at the same time uncorseted. This effect is produced by the extremely low-busted garment which holds the flesh in place only below the medium high waist line. Such an edict means that your form must be about right, to start with; for the over-dupolse lady could not conceal the truth, when garmented in this newest style.

• •

Summer Sandwiches.

For the out-door lunch, or for luncheon at home on a hot day, try the following: Put English walnuts through the coarse-baded meat chopper. Drain and chop an equal bulk of olive-pimientos, using a chopping knife and bowl for this. Mix thoroughly, dress with mayonnaise and spread between medium thin slices of white or cracked wheat bread.

• •

Try This.

It is said, by those who have tested it, that a pinch of ground ginger taken after eating raw onions, will entirely eliminate the odor of the onion. Many who like and would be benefited by the use of the homely vegetables, are restrained because of the disagreeable odor, and this remedy should work practical good.

• •

Popular Needle Work.

The French knots now so popularly used as trimming for sheer lingerie waists or for waists of marquisette or voile are made just as were the ordinary French knots, except that instead of winding the thread many times around the needle as formerly, several strands of thread are used and the "skein" is wrapped but once around the needle. This makes the heavy knots, having the effect of beads, and makes them very evenly, and with less work than in the old way.

• •

Friendships.

Some one has said that the length of our friendships is the truest measure of our worth. I am inclined to believe that this is true; for as I look about among those of most sterling character, I find that they are, as a rule, persons who esteem the friends which they have acquired and are slow to form disparaging judgments regarding them. Such persons make friendships rather slowly, but they make them for all time, unless something extraordinary occurs to destroy these affectionate ties.

• •

The Vacuum Cleaner.

"I have a vacuum cleaner once a month," said she of the simple life, "and I never touch the floors of my flat until the professional cleaner comes again." The fussy housekeeper showed her horror, but restrained her tones as she asked, "But you have a broom?" "Oh, yes, I have a perfectly beautiful new broom, just for looks," replied she of the simple life, quizzically.

• •

Fashion's Tune.

New corsets with moderately low busts and a soft top finish are now generally worn with brassieres of various kinds which round out or hold in the bust as the case may be, and also prevent the corset top from showing through the corsage.

Fabric hats are the summer innovation. They are trimmed with flowers or ribbons.

Even veiled fabrics are frequently to be seen done in the approved tailor-made effect.

Blouses of white muslin usually show a pleated frill—wide or narrow, but always a frill.

The new cobwebby crepes are lovely for evening wear, and come in every delicate shade.

Tiny buttons of colored enamel metal, jet or steel are much used on the new blouses.

Garnitures of crystal beads and jet are much used on evening frocks of chiffon and satin.

Quantities of French laces—called "shadow" laces—are seen on some of the smartest models.

Lingerie collars, jabots and berthas are among the most fetching accessories of this season's modes.

Large flat hats are lined with colored cotton crepe sometimes stenciled in pale blues and pink.

Ball trimming of either Irish crochet or beads is one of the minor details of dress this summer.

THE PUBLIC SERVICE.

(Continued from Second Page.)

year ago and, though it was known the work had been done, the case was never taken up because the tunnel was only dug so that a heating system could be installed.

MERCY IS SHOWN.

DRIVER GETS NEW CHANCE.

Because he had had sickness in his family and was badly in need of funds the sentence of Marion McRae, an oil wagon driver, charged with misdemeanor embezzlement was suspended by Police Judge Rose yesterday and McRae released. The sentence inflicted was $50 or fifty days in the City Jail.

McRae was charged by Detectives Ritch and Roberds, who investigated the case for the Union Oil Company, with having given customers to whom he sold oil, short measure so that he would have some left over to sell for himself. The company keeps records of the amount of oil in the drivers' wagons and it was necessary to give short measure to the customers to make a difference.

Another case is pending against another driver. McRae declared yesterday that many of the drivers were in the habit of doing as he had done.

TRIAL TO PROCEED.

LOTTERY BAN UPHELD.

Police Judge Frederickson yesterday afternoon overruled the demurrer filed in the cases against two Chinese charged with having visited a place where a lottery drawing was taking place. The defendants were given until next Monday to plead.

This case has been pending in the ... has hinged on the technicality upon which the demurrer was filed. The attorney for the Chinese contended that the Chinese had a right to visit the place if they did not participate in the drawing.

The ordinance under which the men were arrested aimed to prevent lotteries being drawn by making it illegal for any person to be present. The demurrer was filed to test it.

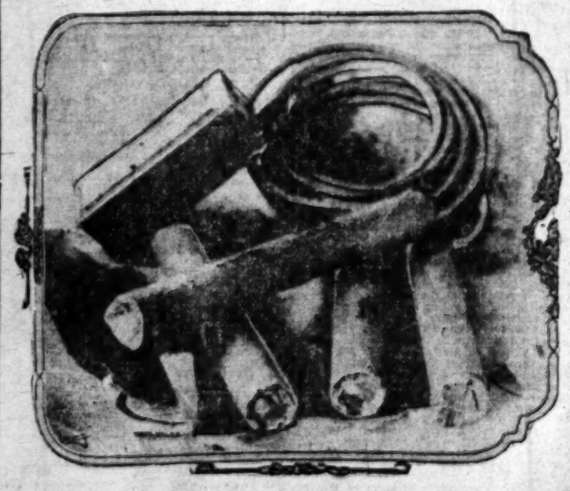

Dynamite Found in a Freight Car Yesterday.

Deadly explosive, in packing case, discovered by employees of a local manufacuring concern, and supposed to have come from Colorado. Fuse and ...

DYNAMITE FIND.

(Continued from First Page.)

about $1,000,000, for alleged false arrest and imprisonment of twenty-eight men on the charge of conspiracy to violate the anti-picketing ordinance.

Harriman, Ryckman & Tuttle, the unionite legal firm, yesterday confirmed the report of the proposed action and stated that they will at once begin the preparation of the necessary papers and file the suit.

The statement is looked upon in official circles with amusement and characterized as a bit of politics.

Scott and Davis are in daily conference with their clients, the McNamara brothers, in the County Jail. They pass from half an hour to two hours each afternoon discussing the aspects of the case with the two prisoners. They state that they expect to be prepared to immediately have the case proceed, following the pleading of the McNamaras, July 5. It is generally conceded, however, that the case will likely not come up before September.

COLTON.

COLTON, June 1.—Miss Gertrude Johndrew and Lester Leon Wear were married today at the home of the bride's parents, Mr. and Mrs. Adolf Johndrew. Rev. David B. Loofbourrow officiated.

The members of the Colton Women's Club were guests of the Upland Women's Literary Club this afternoon, when the latter tendered a reception to Mrs. Ella L. Westland, president of the Southern District of Federated Women's Clubs.

RIVET HEATER SUES.

Rinaldo J. Neito, brought an action yesterday in the United States Circuit Court against the Camden Iron Works Company, to recover $20,000 alleged to be due by reason of injuries received while engaged as a rivet heater, April 21, 1911, in the course of construction of a steel tank car by the defendant corporation, at the corner of Ducommon and Center streets. Negligence of fellow-employees and servants of the defendant, are alleged.

The Most Reliable Convenient and Economical Gas Range ever placed on the Market

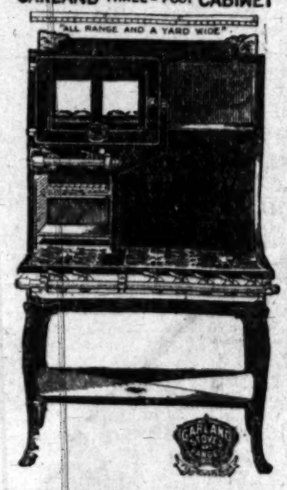

The Garland is made in all Styles and Sizes Prices from $12 and Up Connected in Your Home Free

Cash or Credit

507-509-511-So. Main St.
COLYEAR'S
Where Bargains Reign
We Are Sole Agents.
Liberal Terms

Hear The Elimination Secret of Progress

Melody-grand PIANO

Elimination of faulty elements, the substitution of improvements scientifically applied and years of careful study spell the wonderful result achieved in the Melody-grand Piano. Here we have an incomparable tone of haunting beauty — rich and vibrant.

See our beautiful new renters, $3.00 per month. At the end of one year we will credit said rent as cash payment on any new piano in our store, including our Melody-grand.

Scientific Piano Tuning

Expert Piano Player Work

Frank B. Long
F6951 619 South Hill Street Main 8748

Bullock's
Broadway at Seventh
Basement Store Basement Store

Women Wanting Marquisette Waists Find Them Here 89c

—each Friday—in the very styles that are so much in vogue right now—neat tailored models, all daintily trimmed with tucks and embroidery insertions—front buttoning models.
—It would be a narrow selection, however, to have only marquisette waists, so we're going to include a lot of mighty pretty lawn and lingerie waists—many with elaborate yokes and so many others are finished in the neatest ways with clever tucks.
—Such an unusual lot of waists, not near so unusual, though, as their prices—89c each.
—Every size, 34 to 44, in the assortment.

Gingham Aprons, Mother Hubbard Styles, Friday 39c

—In assorted check patterns, all are cut very long and full and have neat bottom ruffle. Back buttoning aprons with wide straps over the shoulder.
—While they last Friday, 39c each.

Limited Lot Taffeta Silks at 29c

—yard. Yes, and most splendid taffeta silks, in plain colors. See these shades—gray, wistaria, brown, raisin and many others are included. In some cases the width is 19, in others as high as 36 inches. Rich taffetas that regularly sell for twice, some even three times this price. You can't afford to miss them when such savings can be made—at 29c yard, Friday.

Slipover and Button Style Gowns With Lace Yokes 59c

—each. Some of those included in this lot have splendidly embroidered yokes also, and the slip-over models have short sleeves. The button styles have either long or short sleeves.
—A much underworth offering at 59c each. Sizes, 15, 16, 17.

FREE PANTS

DURING THE FINAL DAYS OF CLEARING OUT THE

Bankrupt Stocks of the Scotch Tailors of Oakland, Sacramento, San Jose

we will give, with every suit you order at the tremendously reduced prices below, a pair of extra pants FREE. We do this under pressure of orders which we have received to close out every bit of the 1100 bolts of goods now on hand, no matter what the loss involved. If you appreciate saving two-thirds on imported fabrics, the best tailoring, perfect fit, call today or tomorrow and order your spring suit.

$30 Suits $14.75 | $40 Suits $16.85 | $45 Suits $17.85

Scotch Tailors
330 S. SPRING STREET

Almost Any Man, It Seems to Us, Would Be Satisfied to Wear the Suits We Sell at

$14.75

$25.00 and $20.00 Values

The remarkable value-giving possibilities of this great clothing store are forcibly demonstrated in this smart collection of short lines of regular $25 and $20 suits at $14.75. The styles include some of this season's choicest models. All sizes in the lot from 34 to 46. These suits are broken lines remaining from our unequaled Spring selling. Make your selection today.

One chief characteristic of this store is our showing of very fine, high-priced garments, such as few stores dare to carry, of which we have a large supply. $30.00 to $45.00.

Ask to see our special offerings of $15.00 values now $9.75

DESMOND'S

Third and Spring Streets

Straw Hats Now On Sale

Business: Shipping, Mines and Stocks.

FINANCIAL NEWS SUMMARY.

[Furnished by Logan & Bryan, Members New York and Boston Stock Exchanges, Bradbury Building.]

NEW YORK, June 1.—Americans in London firm unchanged to 3-4 up. Bank of England rate unchanged.

Great Northern Railway files $600,000,000 mortgage for refunding and improvement purposes.

Attorney-General tells investigating committee that Supreme Court decisions in oil and tobacco cases have opened way for criminal prosecution of offending trust officials.

Ex-President Diaz sailed for Spain after predicting that resort to his forcible methods would be necessary for preservation of peace.

Opponents of free wool claim victory in Democratic caucus to be held today.

Federals still hold Chihuahua, insurrectos to make attack on city.

Judge Gary, chairman of steel trust, to testify today before Stanley investigating committee.

Supporters of reciprocity make pool of Senate and claim majority of twenty-one.

Independent steel manufacturers likely to make cut in wages following price reduction.

Paris reports purchase of $20,000,000 M. K. & T. 5 per cent. bonds for listing on Bourse.

Steel manufacturers report good volume of new business which resulted from price cut.

Twelve active industrials declined .85 per cent. Twenty active rails declined 16 per cent.

FINANCIAL.

OFFICE OF THE TIMES
Los Angeles, June 2, 1911.

BANK CLEARINGS. Bank clearings yesterday were $2,161,249.57. For the corresponding day of 1910, $3,224,843.57. For the corresponding day of 1909, $2,587,624.24.

Monday	$2,824,890.59
Tuesday	Holiday
Wednesday	3,874,971.74
Thursday	2,161,249.57
Total	$8,871,112.30
Same time, 1910	9,485,686.82
Same time, 1909	7,435,571.24

Quotations furnished by Los Angeles Stock Exchange.

OIL STOCKS.

Producers—	Bid.	Asked.
American Crude Oil Co.	....	.62
American Pet. Co. com.	40....	44.00
Associated Oil	53.25	53.50
Bear Creek Oil & M. Co.	....	.75
Cal. Midway Oil Co.	.51	.51½
Central	1.99½	2.00
Columbia	1.09	1.20
Consol. Midway Oil Co.	.12½	.12½
Continental Oil	....	.30
Enos Oil Co.	.50	.55
Euclid Oil Co.	....	.55
Fullerton Oil	5.00	5.00
Jade Oil Co.	.34½	.36
Mexican Pet. Ltd. pfd.	66.00	....
Mex. Pet. Ltd. com.	33.50	33.75
Mascot Oil Co.	....	2.00
New Pennsyl. Pet. Co.	.54½	....
Palmer Oil Co.	1.33½	1.40
Penn. Midway Oil Co.	.18	.25
Pinal Oil Co.	....	10.00
Trader's Oil Co.	72.12½	85.00
Union	102.87½	102.00
Union Pacific Co.	....	102.87½
United Petroleum	102.62½	....
United Oil Co.	.97½	1.00
Western Union	88.00	100.00
Non-producers.		
Nevada-Midway Oil Co.	.16	....
Oleum Dev. Co.	.07½	....

BANK STOCKS.

	Bid.	Asked.
All Night and Day Bank	100.00	120.00
Bank of So. California	....	80.00
Broadway Bank & Trust	190.00	....
Cal. Savings Bank	120.00	....
Central Nat'l Bank	185.00	194.00
Citizens' National	....	230.00
Commercial National	180.00	....
Farmers & Mer. Nat'l	280.00	350.00
Federal Bank of L. A.	125.00	....
First National	....	130.00
German American Savings	324.50	340.00
Globe Savings Bank	125.00	150.00
Home Sav. Bank of L. A.	118.00	130.00
Merchants' National	145.00	....
National Bank of Cal.	195.00	....
National Bank of Com.	165.00	....
Security Savings Bank	250.00	....
The Southern Trust Co. (15 per cent. paid up.)	95.00	98.00

BONDS.
(With Accrued Interest.)

	Bid.	Asked.
American Petroleum Co.	....	.90
Associated Oil Co.	....	....
Cal. Pac. Ry.	100½	....
Corona Power & W. Co.	98	....
Edison El. Co. 1s R.	100	....
Edison El. Co. old issue	102	....
Home Telephone Co.	93	94
Home Tel. Co. 1st Ref.	73½	74½
L. A. Gas & Elec. Co.	98	....
L. A. Pac. 1st Con. Mtge.	103	....
L. A. & Pasadena El. Ry.	100	....
L. A.-Public Market Co.	102½	....
L. A. Railway Co.	100½	....
L. A. & Redondo Ry. Co.	95	....
L. A. Traction Co. 5s	101	....
Los Angeles & R. R. Co.	90	....
Pac. Light & Power Co.	97	....
Pac. L. & P. Gtd.	99	101
Pomona Con. Water Co.	97	104
Riverside H. T. & T. Co.	....	80
Tonopah Water Co.	97	....
Union Transportation Co.	....	91½
U. S. L. D. T. & T. Co.	....	70

INDUSTRIAL AND PUBLIC UTILITIES.

	Bid.	Asked.
Berlin D. W. & L. Co. pfd.	....	80.00
Cal. Portland Cement	86.00	....
California Hospital	50.00	79.50
Edison Electric pfd.	75.00	75.62½
Edison Electric com.	60.75	61.00
Hawaiian Com. & Sug.	30.00	....
Home Telephone pfd.	22.00	22.50
Home Telephone com.	5.25	10.00
Hutchinson S. P. Co.	15.00	....
L. A. Athletic Club	6.50	8.50
L. A. Brewing Co.	100.00	120.00
L. A. Investment Co.	2.45	....
Pac. Mut. Life Ins. Co.	100.00	....
Pasadena H. T. & T. Co.	....	90.00
San Diego H. T. & T. Co.	15.00	17.50
S. Monica H. T. & T. pfd.	....	90.00
Title G. & Tr. Co. pfd.	250.00	....
Title I. & Tr. Co. pfd.	170.00	....
U. S. L. D. T. & T. Co. pfd.	25.50	28.00
Union Security Corp. pfd.	....	100.00
Whittier Home T. & T. Co.	....	90.00

SALES—Morning session: 1000 Cal. Midway B-30 at 51½; 5000 Cons. Midway at 13; 2000 do. at 13; 2000 do. at 12¾; 5000 do. at 12¾; 5000 do. at 12¾; 2000 do. at 12¾; 2000 do. at 12¾; 10,000 do. at 12¾; 2000 B-30 at 12¾; 2000 do. at 12¾; 3000 do. at 12¾; 4000 do. at 12¾; 2000 B-30 at 12¾; 5000 do. at 12¾; 5000 do. at 12¾; 2000 do. at 13; 5000 do. at 13; 1000 do. at 12¾; 2000 Jade at 34¾; 1000 New Penn. at 54½; 5 Mex. P. Ltd., com. at 33.50; 20 do. at 33.50; 20 Union at 102.00; 10 do. at 102.00; 10 Union Prov. Co. at 102.75; 30 United Petroleum at 102.75; 2000 Oleum 7 1-8; 4000 do. at 7 1-8.

7¼; 4000 do. at 7¼.

SALES—Afternoon session: 2000 Cal. Midway at 51½; 1000 do. at 51; 1000 B-30 at 51½; 2000 Cons. Midway at 12¾; 2000 do. at 13¾; 2000 do. at 12¾; 3000 do. at 12¾; 2000 do. at 12¾; 1000 do. at 12¾; 4000 do. at 12¾; 3000 do. at 13¾; 4000 do. at 12¾.

5 Mex. P. Ltd. com. at 33.50; 5 do. at 33.50; 20 do. at 33.50; 20 do. at 33.50; 10 Mex. P. Ltd. pfd. at 65.00; 1000 Oleum Dev. Co. at 7¼.

MINING STOCKS.
CALIFORNIA.

Miscellaneous—	Bid.	Asked.
Cal. Hills M. Co.	.03	.04
Cons. Mines Co.	3.00	5.00
NEVADA.		
Miscellaneous—	Bid.	Asked.
Johnnie M. & M. Co. (Searchlight District.)	.11½	.12
Searchlight Parallel	6.00	....

For 2000 shares

Oranges and Lemons.

DAILY QUOTATIONS OF THE EASTERN CITRUS MARKETS.

[BY DIRECT WIRE TO THE TIMES.]

NEW YORK, June 1.—[Exclusive Dispatch.] Twenty cars navels, seven seedlings, two sweets, three sweets, three bloods, one Rio, six St. Michaels, four Valencias sold. The market is easier. Weather fair.

NAVELS.

	Auc.
Euclid, or, Growers' F. Co.	$3.35
Uplander, Growers' F. Co.	2.80
Twin Peaks, or, Growers' F. Co.	2.70
White Cross, sd, Growers' F. Co.	2.50
White Cross, imp. or, Growers' F. Co.	2.75
Uplanders, sd, Growers' F. Co.	2.25
Orchard, imp. or, National O. Co.	3.25
Standard, imp. sd, National O. Co.	2.75
Orchard, imp. or, National O. Co.	3.30
Standard, imp. sd, National O. Co.	2.75
Prong Horn, O. K. Exchange	3.25
Red Ensign, O. K. Exchange	2.35
Buck, O. K. Exchange	2.35
White Ensign, O. K. Exchange	2.35
Lotus, O. K. Exchange	2.80
Monogram, O. K. Exchange	2.15
Diamond S, O. K. Exchange	2.45
Pinnacle, O. K. Exchange	2.70
Majesty, O. K. Exchange	2.30
Golden Cross, O. K. Exchange	1.60
Red X, O. K. Exchange	2.60
Blue Jay, O. K. Exchange	2.10
Majesty, O. K. Exchange	2.05
Linnet, O. K. Exchange	1.95
Lotus, O. K. Exchange	2.70
Monogram, O. K. Exchange	2.15
Diamond S, O. K. Exchange	2.29
Golden Cross, O. K. Exchange	2.45
Golden Star, O. K. Exchange	2.65
Red X, O. K. Exchange	2.60
Golden Rule, Riv. Ex., Riv.	2.90
Majesty, O. K. Exchange	2.60
Linnet, O. K. Exchange	2.10
Lincoln, A. H. Exchange	2.05
Quail, O. K. Exchange	2.00
Pointer, A. C. G. Exchange	2.35
Red Globe, Riv. Ex., Riv.	2.85
Stork, S. A. Exchange	2.20
Carlo, S. A. Exchange	2.00
Red Globe, Riv. Ex., Riv.	2.00
Cal. Orange, Riv. Ex.	2.25
Greyhound, S. A. Exchange	1.90

BLOODS.

Princess, Corona	$1.75
La Mesa, Riv. Ex., Riv.	2.30
Blue Globe, Riv. Ex., Riv.	2.50
Squirrel, A. H. Exchange	2.00
Palm Tree, A. H. Exchange	1.75
Blue Globe, Riv. Ex., Riv.	2.70
Red Globe, Riv. Ex., Riv.	2.20

SEEDLINGS.

Iris, D. M. Exchange	$2.75
Violet, D. M. Exchange	2.55
Pointer, A. C. G. Exchange	2.10
Fiesta, Riv. Ex., Riv.	2.10
Silliken, Riv. Ex., Riv.	1.80
Alhambra, S. T., E. Alh.	2.30
Iris, D. M. Exchange	2.50
Violet, D. M. Exchange	2.25
Santa Anita	2.30
El Toro	1.70
California Beauty	2.30
El Toro	1.70
California Beauty	2.15

SWEETS.

Red C. Covina Exchange	$2.30
Playmates, R. H., Redlands	2.30
Newsboy, R. H. Exchange	2.30
Pinnacle, O. K. Exchange	2.00
Majesty, O. K. Exchange	1.95
Red Globe, Riv. Ex., Riv.	2.05
Sweetest Yet, fy	2.40
Sweetest Yet, ch	2.05

RIOS.

Pinnacle, O. K. Exchange	$2.40
Pinnacle, O. K. Exchange	2.50

ST. MICHAELS.

Stag, A. C. G. Exchange	$2.60
Pointer, A. C. G. Exchange	2.15
Pointer, A. C. G. Exchange	2.10
Alhambra, S. T., E. Alh.	2.40
Premium, Benchley F. Co.	2.45
Superior, Benchley F. Co.	2.30
Old Mission, Chapman	2.95
Golden Eagle, sd, Chapman	2.55
Lady Rowena, Chapman	2.35
Royalto, Growers' F. Co.	2.85
Rialto Crest, Growers' F. Co.	2.40
Old Mission, Chapman	2.85
Golden Eagle, Chapman	2.65
Lady Rowena, Chapman	2.25

VALENCIAS.

Prong Horn, O. K. Exchange	3.25
Red C. Covina Exchange	3.10
Whittier, S. T. Exchange	3.50
Pointer, A. C. G. Exchange	3.00
Laurel, Q. C. Exchange	3.25
Old Mission, fy, Chapman	4.45
Old Mission, ch, Chapman	2.40
Golden Eagle, sd, Chapman	2.20
Old Mission, fy, Chapman	4.00
Old Mission, ch, Chapman	2.60
Golden Eagle, sd, Chapman	2.15
Corona, National O. Co.	3.30
Corona, stds, National O. Co.	2.35

GRAPEFRUIT.

Red X	$1.15

BLOODS—HALVES.

Laurel	$1.15
Quail	1.35
Blue Globe	1.35
Squirrel	1.15
Blue Globe	1.25

ST. MICHAELS—HALVES.

Blue Globe	$1.35
Red Globe	1.15
Squirrel	1.30

TANGERINES—HALVES.

Victoria	$1.15
Squirrel	1.40
Palm Tree	1.00

Boston Market.

BOSTON, June 1.—Twenty cars sold. Clear, warm. Market easier.

NAVELS.

Quality, S. T., Nordhoff	$1.95
Monogram, O. K., Ex.	3.00
Robusta, A. H., Pachappa	3.05
Peasant, A. H., Riverside	2.65
Paul Neyron, S. A., Ex.	2.90
Golden Cross, O. K., Ex.	2.65
Golden Star, O. K., Ex.	2.30
Partridge, Orange	2.80
Old Baldy	2.15
Honor Bright, A. F., High. nav.	2.45
Lotus, O. K., Ex.	3.70
Diamond, S., O. K., Ex.	2.35
Kenilworth, A. H., Riverside	3.35
Stork, S. A., Ex.	2.60
Fuschia, S. A., Ex.	1.95
Red, X., O. K., Ex.	2.55
Orchard, Or., national O.	2.75
Standard, Sd., National O.	2.75
Heart of Gold, A. F., Highgrove	3.05
Heart of Gold, marked O.	2.95
Golden Rule, navels	2.60

VALENCIAS.

Priscilla, S. B., Highgrove	$2.85
Crocus, S. B., Yerkes, S.	3.70
Rose, XI., Red O. G. A.	3.65
Peacock, Or., W. & Strong	2.10
John Alden, S. B., Highgrove	2.75
Cosmos, S. B., Yerkes, S.	2.75
California Beauty	2.75

SWEETS.

Golden Bar, S. B., Highgrove	$2.30
Tunnel, S. T., Fernando	2.55
Laurel, Q. C., Corona	2.70
Begonia, S. A., Ex.	2.55
Seal Rock	2.80
John Alden, S. B., Highgrove	2.15
Rex, S. T., Fernando	2.90
Princess, Q. C., Corona	2.20
Champion, Denman Sons	2.20

ST. MICHAELS.

Carmencita	$2.55
Colombo	2.20
J. Alden	2.40
Laurel	2.30
Peasant	2.10
Paul Neyron	1.75

GRAPEFRUIT.

Carmencita	$2.25

BLOODS.

Quality	$2.05
Rey	2.80
Tunnel	2.45

NAVELS—HALVES.

Heart of Gold	$1.30
Heart of Gold	1.35

BLOODS—HALVES.

Laurel	$1.40
Princess	1.10

SEEDLINGS.

Robusta	$2.55
Hobo	2.35
Begonia	2.85

ST. MICHAELS—HALVES.

Kenilworth	$1.30

Pittsburg Market.

PITTSBURGH, June 1.—[Exclusive Dispatch.] Six cars sold. Steady.—Weather cool.

NAVELS.

Owl, O. K., Ex.	$1.45
Golden Riv., Ex., Riverside	2.35
Stock Label	2.30
Golden Rule, Riv. Ex., Riverside	2.20
Crystal, Riv Ex., Riverside	2.25

SEEDLINGS.

Jasmine	$2.20

SWEETS.

Jasmine	2.35

NOTE—Glendora Heights brand Valencias, Extra Choice, was omitted from yesterday's wire; averaged $2.50.

Citrus Fruit Shipments.

	Oranges	Lemons	Total
Wednesday, May 31	147	69	216
Total to date this season	29,315	3922	33,237
Total to same date last season	20,060	2667	22,727

LOCAL PRODUCE MARKET.

The yearly rise of the lemon is at hand. The market is showing such fit symptoms of a record breaking advance over the torrid months that it is doubtful whether lemonade will be a very popular beverage. The high grade packed oranges were quoted yesterday on the market for $4.50 per box which is considerably above the quotations of last year at this time. In New York the price of lemons has gone to 15 and that with the very small acreage of ripening lemons at this time is the cause for the high figures. Loose lemons of fairly good quality are moving at $2.50 per box. The cheapest lemon on the market is quoted up to $1.50. Oranges are on the way up. Valencias and the best of the last navels are selling at $3 per box against $2.75 last week. The demand for them is light with all of the fresh deciduous coming in. There are no tangerines obtainable, the crop of this fruit having cleaned up more than a month ago. Limes are scarce.

With only 324 cases of eggs reported in, the price of local eggs took another jump. Case count were quoted at 23 cents while candled were held at 27 cents. Other grades advanced in similar manner. Prices in the north were reported higher.

The call for butter was only normal. The big daily receipts are pretty evenly distributed and so there is little jobbing of the product. Yesterday 55,277 pounds were received.

Northern fresh cheese was in fair call as was Edam and Swiss domestic. Eastern and Western were in good supply. Arrivals were the heaviest of weeks, 18,894 pounds and included a car of eastern stock.

Potato receipts were 643 sacks or just two cars. The call for spuds continued good and no changes were reported in prices. The onion market is very firm and there is very little stock left with the wholesalers. Prices are expected to advance any day. Only eleven sacks were reported in and a few local onions were also on the market.

Cherries were more plentiful, particularly the white cherries. They sold as low as 7 cents a pound. On the retail stands they were popular sellers at two pounds for two bits. Black sellers held up to 11 cents a pound. The height will be reached toward the end of this week and the beginning of next. Raspberries sold at 7 and 8 cents. Apricots were down to $1.75 per lug box. It is predicted that the low-est price on this fruit this year will be 75 cents a box. Some years it has sold as low as 25 cents a lug box.

Prices Current.

EGGS—Fresh local ranch, candled, selected, 27; local ranch, case count, 23; northern and Imperial Valley, 21@23; eastern, 23.

BUTTER—Price to trade, 2¼c above quotations. Creamery extras, 23 per lb.; creamery firsts, 22; eastern, 21; ladie, 18 per lb.; country, 18.

CHEESE—Local anchor, 17; northern fresh, 15; eastern daisies, 17; Longhorns, 17@18; singles, 16; cheddars, 17@18; Oregon singles, 16@17; daisy, 16@17; Dom. Swiss block, wheel, 15; Imported, 19@20; Limburger, 17@18; cream brick, 15@20 Edam, $.00@8.50; Sierra 1.00 per box; German Breakfast, 1.00 per box; Neufchatel, 1.10 per box; Camembert, 1.10 per box; Schloskase, 1.00 per box; Canada cream, 1.90@2 per box; Roquefort, 30@40; Anchor, large, 18.

BEANS—Pinks, No. 1, 6.25; Lady Washington, No. 1, 4.25; small white, No. 1, 4.00; Limas, No. 1, 6.25@6.50; black eyes, 6.50; lentils, 4.00@7.00; Garvanzas, 6.00@6.25.

DRIED FRUITS—Apples, evaporated, 12½@14; Citron, fancy, 10-lb. boxes, 16@17; orange and lemon peel, 14@15; currants, imp., fancy, bulk, recleaned, 7½; fancy, 1-lb., 10@11; dates, packages, 5c; imported, bulk, 4½; Pards, fancy 12s, 12½@13 Persian Golden, 6s, 7@7½; Persian Golden, 12s, 8@9. Figs, black and white, bulk box, 2.25; white, 6 oz., 50s, 1.95; 12 oz., 12s, 1.60; 16 oz., 10s, 1.10; 16 oz. cartons, 12s, 1.15; Imported, bulk, 5c; 10-lb. cartons, per lb., 10; fancy, 25s, 9. Peaches, fancy, 25s, 10; choice, 50s, 9; choice, sacks, 8; fancy, peeled, 25s, 20. Prunes, 30-40, 14; 40-50, 13½, 50-60, 13; 60-70, 12½; 70-80, 12; 80-90, 11½; 90-100, 11; (when packed in 50-lb. boxes, ½c extra.) Apricots, 14@16; choice, 13. Pears, 12@14. Plums, 10@11.

RAISINS—Sultanas, bleached, 6@10; unbleached, 6; seeded, 7 for 15-oz. pkg., 6 for 12-oz. pkg. London layers, Cheroots, 1.15; 3-crown, 1.40; 4-crown, 1.80; 5-crown, 1.90; 6-crown, 2.50; loose Muscatels, 2-crown, 4; 3-crown, 5; 4-crown, 6.

NUTS — New almonds, fancy, IXL, 16@17; almonds, fancy, paper shells, 14½@15½; Brazils, 14@15; filberts, large, new crop, 12; pecans, large, 16; small, 15; pine nuts, 18@20; peanuts, eastern, "Sun," raw, 7@7½; peanuts, eastern, "Sun," roasted, 8½; peanuts, Japs, fancy, raw, 6½; peanuts, Japs, fancy roasted, 7½; California, raw, 6; California roasted, 7; walnuts, Jumbos, 19@20, No. 1, softshell, 16@16½; walnuts, No. 2, softshell, 13; cocoanuts, 1.00@1.25 per doz.; popcorn, best, 4.00@4.25; eastern, 4.25@4.50.

HONEY—Comb fancy, water white, 10-lb. frames, 18@19; light amber, 15; white, 17; extracted, light amber, 8½; white, 9; water white, 9½; beeswax, 29 per lb.

CITRUS FRUITS—Valencias, 2.00@2.75; navels, 2.50@2.75 per box; lemons, fancy pack, 4.00@5.00; choice, 2.00@3.50; unpacked stock, 1.75@2.25; grapefruit, seedless, 2.50@3.00; seedling grapefruit, 1.75@2.00; limes, 1.25 per 100.

FRESH FRUITS—Apples, Pearmains, 2.25@ Beauties, 3.00; bananas, 6@6½ per lb.; Bermuda bananas, 5; pineapples, 18@20; loquats, 40¢ per lb.; cherries, white, 7@9; black, 9@11 per lb.; apricots, 1.75@2.00; cantaloupes, pony crate, 3.50@4.50; standard crate, 5.00@5.50; watermelons, 5@6 per lb.

BERRIES — Strawberries, 5@6 per basket; raspberries, 7@9; blackberries, 6@8; dewberries, 6@7; Loganberries, 8@9; gooseberries, 6@7 per lb.

ONIONS AND CHILI—Evaporated chili, 16@18; sun-dried chili, 20; ground chili, 10; Mexican black, 2½; chili tolpini, 75@1.00; Japan, 16. Onions, Bermudas, 2.00 crate; silverskins, 2.00 per sack.; garlic, 8@10 per lb.

POTATOES—Minnesota, 2.50@2.50; Michigan, 2.25@2.50; new potatoes, 75@1.00 per lug box; Texas, Early Triumph, 2.25@2.50; sweets, yellow, 2.50 per lug box; red, 3.00 per lug box.

GREEN VEGETABLES—Beets, 20@25; carrots, 20@25; parsley, 20@25 doz.; spearmint, 25@30 per doz.; turnips, 30@35; oyster plant, 25@40; peas, 3@4; beans, 5@7 per lb.; radishes, 15@20 per doz.; watercress, 25@30 per doz.; spinach, 15@20; cabbage, 1.00@1.25 per 100 lbs.; cucumbers, 6 per lb.; celery, 5 per lb.; rhubarb, strawberry, 1.25@1.50; summer squash, 50@75 per lug box; cucumbers, 20@25 per doz., 1.00@1.50 per crate; green corn, 30@35 per lug box; corn husks, 7@10 per lb.; okra, 4@5; asparagus, 7@9.

POULTRY—Dealers buy from the producer, live weight. Old roosters, 8@9; stag, 8; hens, 13@14 per lb.; ducks, 14@15; geese, 15; turkeys, 20@23; squab pigeons, 2.00 per doz.; fryers, 20; broilers, 18@20; roasters, 18@19. Wholesaler sells to retailer, live weight. Hens, 15@16; fryers, 24; broilers, 24; old roosters, 11; turkeys, 24@25; geese, 19@20; ducks, 21@22; roasters, 23. Dressed weight averages from 3c to 5c higher than live weight.

LIVE STOCK—Based on delivered weights in Los Angeles (furnished by Hammer Packing Co.,) steers, 5½; heifers, 5½; cows, 5¼@4; calves, 6¼@7; small calves, 6½@7; milk calves, 7½; wethers, 6; ewes, 5; lambs, 3.25; hogs, 150-200 lbs., 6@6½; hogs, 200-300 lbs., 5½@6.

BEEF—Steers, per lb. net, 10; heifers, 9½; steers, hind quarters, 11½; short hind quarters, 11½; fore quarters, 7; short loins, 20; loin butts, 13; loins, No. 1, 17; ribs, No. 1, 12; loins, No. 2, 14; ribs, No. 2, 12; full chucks, 7; short chucks, 7; triangles, 7½; plates, 7; steer rounds, 10; cow rounds, butt on, 10½; tenderloins, fresh, 30; do., frozen, 15; shoulder clods, 12; rolls, 10; boned trimmings, 7½; shanks, 6; flank steaks, 10; sweetbreads, 25; fresh tongues, 12; suet, 6; cod fat, 7; livers, 7; kidneys, each, 5; brains, each, 10; hearts, 6; clean tripe, each, 20; feet, each, 7½; heads, 5 per lb.; kidneys, each, 5; cooked tripe, each, 5.50.

VEAL—Per lb. net, calves, 110 lbs. and under, 11; do., 111-130 lbs., 10½; do., 131-140 lbs., 9; do., 161-200 lbs., 9½; sides, 75-100 lbs., 10; fore quarters, 12½; fore quarters, 7; hinds, frozen, each, 20; fronts, frozen, each, 5; livers, each, 10; hearts, 6; clean tripe, each, 20; feet, each, 7½; heads, 5 per lb.; kidneys, each, 5; cooked tripe, each, 5.50.

VEAL—Per lb. net, calves, 110 lbs. and under, 11; do., 111-130 lbs., 10½; do., 131-140 lbs., 9; do., 161-200 lbs., 9½; sides, 75-100 lbs., 10; fore quarters, 12½; fore quarters, 7; hinds, frozen, each, 20; fronts, frozen, each, 5; livers, each, 10; hearts, 6; clean tripe, each, 20; feet, each, 7½; heads, 5 per lb.; kidneys, each, 5; cooked tripe, each, 5.50.

MUTTON—Per lb. net, lambs, plain, 14; lambs, caul, 13; yearlings, 12; wethers, 10½; ewes, 9½; racks, 12½; legs, 12; loins, 19½; Angelus, each, 2.25; ducks, each, 75; heads, skinned, each, 10; brains, 2; livers, hearts, 30.

PORK—Per lb. net, dressed hogs, head on, 11; do., head off, 12; trimmed hogs, 13; loins, fresh, 15; loins, smoked, frozen, 14; loins, local, frozen, 15; legs, 13½; shoulders, 11½; picnics, 11½; butts, 1.44; bellies, 18; leaf lard, 15; trimmings, 15; tenderloins, 27; spare ribs, fresh, 12½; do., frozen, 8; head, 7; back fat, 12; tails, 5; neck bones, 5; tongues, 10; pigs feet, each 3½; livers, each, 2½; plucks, each, 7; kidneys, each, 1½.

SAUSAGES—Per lb. net, bologna, 15; Diamond "C" bulk, 15; fresh pork links, 13; fresh pork, bulk, 13; Spanish style pork, 13; blood, 9; liver, 9; head cheese, in castings, 9; sour head cheese, 10-lb. pails, 60; bologna style, 7½; bologna style, paraffined sacks, 9; Rex Frankfurt style, 9; Coney Island style Frankfurt, 9; minced, in bladders, 12; Douglas style, in sacks, —; tongue loaf (new,) 18; Salami (Italian,) 25@30; German, 25½; Cervelat, 22@28; Holstein, Cervelat, 18; Farmer Cervelat, 20.

BACON—Winchester, 10-lb. bacon, 24½; Winchester, 6-8-lb. bacon, 25½; 12 avg., 23½; Empire, 25½; 40's, 16-19; Premium, 32; Atlas bacon, 23½; Gold brand, 22; Diamond "C," 4-6-lb., 24½; Diamond "C," 4-8-lb., 24; (Helmet Company.) Steers, 60@65; heifers, 55@; cows, bacon, 17; Orange Blossom bacon, 16; Sunlight bacon, 6-8 avg., 24½; Rex Breakfast bacon, 6-10 avg., 20½; Rex Breakfast bacon, 12 avg., 23½; Rex bacon, 6-8 avg., 20½; Regal bacon, 23½; Pioneer bacon, 8-12 lbs., 23½; Helmet, 6-8 avg., 19½; White Label bacon, 20½; Armour's Shield bacon, 6-8 avg., 24; 8-10, 23; 10-12, 22; Colonial, 6-10, 22; 10-15, 20; Special bacon, 22; Western bacon, 10-12 lbs., avg., 17½; Angelus, 6-8, 25½; Angelus, 8-10 lbs., avg., 20½; Rex Breakfast bacon, 10-12, avg., 23½; Angelus, 10-12, 23½.

DRY SALTED MEATS—Dry salt, narrow bellies, 17½; dry salt clear bellies, 16-20 avg., 17; dry salt backs, 15½; short clear backs, 16; short clear sides, 40-45 lbs., avg., 16, dried beef, insides, 21½; dried beef, outsides, 22; beef knuckles, 22; medium bacon, 12@14; bacon strips, 20½; bacon backs, 22½; smoked beef tongues, 24.

PICKLED MEATS—Pigs feet, kits ..... $ 1.50
Pigs feet, halves 2.50
Pigs feet, quarters 3.25
Pigs feet, barrels 13.00
Honey comb tripe, kits 1.90
Honey comb tripe, halves 3.35
Honey comb tripe, quarters 2.65
Pig pork, quarters 9.50
Pig pork, halves 18.75
Pig pork, barrels 37.50
Lamb's tongue, kits 3.75
Lamb's tongue, quarters 9.50
Corned beef, plate ..... 11.50 bbl., 6.00 ½ bbl.
Corned beef, rump ..... 13.00 bbl., 6.50 ½ bbl.
Corned beef, brisket ..... 14.24 bbl., 7.50 ½ bbl.

HAMS—Per lb., Rex, 21½; Rex skinned hams, 18½; Diamond "C," 22½; Diamond "C" skinned hams, 19½; boiled boneless Rex hams, 23½; Pioneer hams, 19½; Regal, 19; mild-cured hams, 17½; plain hams, 16½; Winchester, small, 10-12, 19½; Winchester hams, avg., 19½; Premium, 10 to 12 avg., 22½; 12-14 lbs., 22½; 14-16 lbs., 20; Winchester picnics, 14½; Winchester boiled hams, 29½; Winchester skinned hams, 19½; Gold Band, 17½; California hams, 13½; Premium skinned hams, 20½; Atlas hams, 15½; minced hams, 13½; Cylinder boiled hams, 28½; Premium boiled hams, 27; Oxford boiled hams, 16½; Star boiled hams, 28; Silver hams, 10-12 avg., 22; Armour's Star hams, 10-12, 19½; avg., 20, 19; 14-16, 18½; Shield hams, 10-12, 19½; 12-14, 18; 14-16, 17½; skinned, 14-18, 13½; picnics, 6-8, 13½; avg., 13; Angelus boiled hams, 12-14 avg., 20; 10-12 avg., 21; Colonial hams, 10-12 avg., 19; 12-16 avg., 17; Angelus skinned, 21½; Angelus picnics, 15½.

LARD—Tierces, per ¼, 17; cases, 1¼'s, 10-pound, 11; Crescent lard, 11¼; back fat, 10; Diamond C Kettle lard, 18½; Star, White Label, 11½; basis suetine, 10½; K. C. Lard, 9½; Yellow Cotosuet, 11; White Cotosuet, 12; Mission lard, 12½; Compound lard, eastern, 8½; Armour's Shield lard, 13; Armour's Simon Pure lard, 14; Armour's Veribest, 18½; Peerless pennant lard, 10½; White Label lard, 13½; Baker's pure lard, 14½; Fairbank's White Cottoline, 17. Red Star lard, 16; Sustene, 11; Premium, pound cans, 13½; leaf lard, 16½; Rex pure lard, 1 case, 7.35; 5 cases, 7.15; 10 cases, 7.10. Baker's Cottolene, 1 tierce, 12½; 2 tierces, 12½; 5 tierces, 12½. Fairbank's Snow White lard, tierce basis, 15. Angelus lard, 16½; Angelus Compound, 10½.

SALT—Western, handled through L. A. jobbers. Princess salt, cartons, 20 5s per case, 1.40; 150-lb. bales, Crown brand, all sizes, pockets, per bale, 1.75; Wellington Dairy, 50 per ton, 10.00; 100s per ton, 15.50; 224s per ton, granulated and ¾ ground, large, per ton, 10.50; ice-cream and evaporated sheep, 50, per ton, 15.45; Crown or Grain Dairy, 50s, 12.50; 100s, 12.00; granulated and ¾ ground, 100s, 11.00; lump stock, per ton, 25.00; lump stock, Utah, per ton, 15.50. Special price in car lots. 2.00. Angelus bales 1.40; Blue Cross fine dairy, 5.00; per ton, 12.50. Wellington, 16.00; Rock or ¼ ground, 50s per ton, 7.50.

SUGAR—Prices are based on sacks. Bbls. add 10s; ½-bbls. 25c, and boxes, 50c per 100 lbs. All prices are net cash in the 25c cwt. 15 days. Best gran., 5.30; Standard cane, 5.50; Standard berry, 5.30; Cube A, crushed or fine crushed, 5.75; Candy Gran., 5.60; powdered, 5.65; C. & H. Confectioners' A, 5.50; Magnolia A, 5.10; Extra C of B., 5.00; Golden C, 4.95; D, 4.80; Bowles 6x powdered, 30-lb. boxes, 5.65; Bowles 4x powdered, ½

Business: Markets—Finance and Trade.

THE WEATHER.

...L OFFICE, U. S. WEATHER BU... Los Angeles, June 1.—[Reported by A... Hosmer, Local Forecaster.] At 5 o'clock ...e barometer registered 29.91; at 5 p.m., ...thermometer for the corresponding hours ...51 deg. and 64 deg. Relative humidity, ...39 per cent.; 5 p.m., 61 per cent. Wind, ...t, northeast, velocity 3 miles; 5 p.m., ...west, velocity 12 miles. Highest temperature, 66 deg.; lowest, 51 deg. Rainfall for ...15.15 inches. Barometer reduced to sea ...

...EST TEMPERATURES. — Boston, 56; Washington, 67; Pittsburgh, 54; Chicago, ...; St. Louis, 62; Cleveland, 56; Los Angeles, ...; New York, 62; Buffalo, 52; Cincinnati, 58; ..., 58; Kansas City, 62; Jacksonville, 72; ..., 73.

...THER CONDITIONS. — A disturbance ...s down the St. Lawrence Valley has ...rain during the last twenty-four hours ...northeastern portion of the United States ...southward along the Atlantic coast to the ... Temperature changes east of the ... Mountains have been irregular and com... unimportant, except that there has ... appreciable rise in Minnesota and the ... A vast, comparatively shallow de... occupies the greater portion of the ... half of the country, with the center ... pressure over Northern Wyoming. This ...ance has given light precipitation in ..., South Dakota, Colorado, Wyoming, ... and Idaho, with thunderstorms condi... in Idaho and Wyoming. No large ...ts of rain are reported. The pressure is ... along the Northern Pacific Coast, and ...eather is indicated for Los Angeles and ... during the next thirty-six hours, prob... with slight cloudiness at intervals.

...ECASTS. — Los Angeles and vicinity: ...Friday; light westerly winds.

...dena, Riverside, Redlands and San Ber... ...: Fair Friday.

...rnia south of the Tehachepi: Fair ...

...FRANCISCO, June 1.—Forecast: ...Francisco and vicinity: Fair Friday ... in the morning and afternoon; light ...wind, changing to brisk west.

...a Clara Valley: Fair Friday; fog in ...rning; light north wind.

...ocento Valley: Fair Friday; light south ...changing to north.

...oaquin Valley: Fair Friday; light west ...

...rnia south of the Tehachepi: Fair ...; light north wind, changing to south.

...A. (Aria.) June 1.—[Exclusive Dispatch ... U. S. Reclamation Service.] Gauge ...Colorado River, 22.39 feet.

SHIPPING.

...T SAN PEDRO, LOS ANGELES.

...RRIVED—THURSDAY, JUNE 1. ...ship Harvard, Capt. Jepsen, from San ...isco.

...ship Governor, Capt. Cousins, from ...ego.

...er Westener, Capt. Kelly, five days ...Willapa Harbor, via San Francisco.

...er Mendocino, Capt. Lofstrom, four ...from Crescent City, via San Francisco.

...steamer Argyll, Capt. Dickson, from ...rancisco.

...SAILED—THURSDAY, JUNE 1.

...ship Governor, Capt. Cousins, for Se... via San Francisco and Redondo Beach.

...er Redondo, Capt. McGovern, for Al... via Redondo Beach.

...ship Harvard, Capt. Jepsen, for San ...

...er Helen P. Drew, Capt. Gunderson, ...Tacoma, via San Francisco.

...er Westwood, via San Francisco.

...er Yellowstone, Capt. Marro, for San ...

...er Alvena, Capt. Abramson, for Co... River, in ballast.

...steamer Argyll, Capt. Dickson, for San ...

IN PORT.

...ship Harvard, Pac. Nav. Co. wharf.

...ship Mandalay, S. P. slip.

...er Westener, Consol. L. Co. wharf.

...steamer Argyll, Salt Lake wharf.

...San Gabriel, Kerckhoff-Cuzner ...

...Alden Bess, Crescent wharf.

...er Encore, Consol. L. Co. wharf.

...er Eagle, Pac. L. Co. wharf.

...er Lakme, Consol. L. Co. wharf.

TO SAIL—FRIDAY, JUNE 2.

...ship, Harvard, Capt. Jepsen, for San ...isco.

...er Olympic, Capt. Hansen, for Gray's ...

...er Encore, Capt. Palmgren, for Gray's ... in ballast.

...er San Gabriel, Capt. Westerdahl, for ... River, via San Francisco.

SATURDAY, JUNE 3.

...ship Yale, Capt. McFarland, for San ...isco.

...ship Santa Rosa, Capt. Alexander, for ... Diego.

...ship Beaver, Capt. Napander, for ... via San Francisco.

ON WAY TO THIS PORT.

...er Chehalis, from Gray's Harbor, via ...Francisco.

...er Yosemite, from Columbia River, via ...Francisco.

...ship Roanoke, from Portland, via San ...isco.

...er Bandon, from Coquilla River.

...er Fort Bragg, from Mendocino.

...er Shasta, from Columbia River.

...er R. D. Stetson, from Gray's Har...

...er San Antonio, from Salina Cruz.

...ship Beaver, from Portland, via San ...isco.

...er Katherine, from Eureka.

...er Klamath, from St. Helens, via San ...isco.

...er Taurus, from Everett.

...er Lizzie Vance, from Aberdeen.

...er Commerce, from Coos Bay.

...er Brix, from Ballard.

...er Ludlow, from Gray's Harbor.

...er Robert Searles, from Tacoma.

...er Eleanor, from Salina Cruz.

...er Advance, from Coos Bay.

...er King Cyrus, from Gray's Harbor.

...er Lottie Bennett, from Columbia ...

...er Tacoma, from Tacoma.

...er Caroline, from Tacoma.

...er William Olsen, from Gray's Har...

...er Inse, from Columbia River.

...COMING FROM FOREIGN PORTS.

...er Palades, from Balboa, Panama; ... May 31.

...ish steamer M. S. Dollar, sailed May 29 ...Changwantau, China.

...egian steamer Sarpsvig, loading at Ant...

...ish steamer Senator, at Antwerp, loading.

...ish steamer Crown of Castile, at Ant... loading.

...ish steamer Hornby Castle, from Ant... via Newcastle; sailed April 2.

...ish steamer Commodore, at Antwerp, loading.

...ish steamer Candidate, at Antwerp, load...

...ish steamer Strathberry, Capt. McKenzie, ...Antwerp, sailed March 4.

...ish steamer Greystoke Castle, 3401 tons, ...from Antwerp, via Las Palmas, April 4.

...ish steamer Shanockburn, at Antwerp, ...

...steamer Centurion, Capt. Maycock, ...from Antwerp, sailed April 2.

TIDE TABLE FOR SAN PEDRO.

	High.	Low.
June 2	6:26 a.m.	7:57 a.m.
	3:31 p.m.	8:19 p.m.
3	7:09 a.m.	8:57 a.m.
	4:29 p.m.	9:57 p.m.
4	7:53 a.m.	9:52 a.m.
	4:58 p.m.	11:16 p.m.
5	8:36 a.m.	10:45 a.m.
	5:19 p.m.	
6	6:10 a.m.	9:07 a.m.
	6:16 p.m.	11:37 a.m.
7	7:08 a.m.	9:55 a.m.
	6:48 p.m.	12:19 p.m.

Port Items.

...steamer Yellowstone finished discharg... part cargo of lumber here and cleared ... San Diego with the remainder. ...ll return to this port on Saturday, via ...ortland, to load 300 tons of asphalt ...

...Pacific Navigation Company's steam... Harvard arrived today from San Fran... and after landing passengers and freight ...ailed for San Diego.

...steamer Pasadena completed the dis... of 3,000 feet of lumber at this ... and cleared today for Redondo Beach ... the remainder. Thence for Albion to ...

...steamer Westener arrived this morn... for the dues from Willapa Harbor, via ...Francisco, having 500,000 feet of lum... consigned to the Consolidated Lumber ... of Wilmington.

...steamer Alvena completed the dis... of 400,000 feet of lumber for the South... Lumber Company and sailed ... for the Columbia River to ...

...Coast Company's steamship ... Seattle, today bound from San ...ancisco, touching at Redondo Beach and ...Port Los Angeles, after taking passengers ... freight.

...steamer Helen P. Drew finished dis... of 400,000 feet of lumber for the Con... Lumber Company and cleared today ... via San Francisco, to re...

...steamer Sunday arrived this morn...

...ing out four days from Crescent City, via San Francisco, bringing passengers and 400,000 feet of lumber for various consignees.

The oil steamer Argyll arrived today from San Francisco and will load 25,000 barrels of crude fill at the Terminal tanks for the Union Oil Company, clearing tomorrow.

ADD SHIPPING SHRDLU SHRDLU

TACOMA, June 1.—Arrived: Missourian, Salina Cruz.

SAN FRANCISCO, June 1.—Sailed: City of Topeka, Eureka; J. R. Stetson, San Pedro; Whittier, Port San Luis; Steamer Santa Clara, Eureka.

Arrived: Asuncion, Gaviota; Yale, San Pedro; George W. Elder, San Pedro; U.S.S. Justin, San Diego; Coos Bay, San Pedro.

Redondo.

ARRIVED—THURSDAY, JUNE 1.

Steamship Governor, Capt. Cousins, from San Diego.

Steamer George Loomis, Capt. Smith, from Point Richmond.

Steamer Ranier, Capt. Lundquist, from Puget Sound.

SAILED—THURSDAY, JUNE 1.

Steamship Governor, Capt. Cousins, for Seattle.

Steamer George Loomis, Capt. Smith, for Point Richmond.

Steamer Samoa, Capt. Matsen, for San Francisco.

IN PORT—THURSDAY, JUNE 1.

Tug Redondo, Wharf No. 1.

Steamer Wellesley, Wharf No. 3.

Steamer Ranier, Wharf No. 1.

SCHEDULE OF ARRIVALS AND DEPARTURES OF PASSENGER VESSELS.

FRIDAY, June 2.—Steamship Santa Rosa, from San Francisco, via Santa Barbara, en voyage for San Diego, via San Pedro.

SUNDAY, June 4.—Steamship Santa Rosa from San Diego, via San Pedro, en voyage for San Francisco, via Santa Barbara.

LOADING FOR THIS PORT.

British steamer Damara, Tasmania.

Schooner Encore, Coos Bay.

SAILING FOR THIS PORT.

Steamer Pasadena, Gray's Harbor.

Steamer Yellowstone, Gray's Harbor.

PORT ITEMS.

The steamer Ranier arrived today with 600,000 feet of lumber from Puget Sound, for various dealers.

The steamer George Loomis brought 6700 barrels of oil from the refinery at Point Richmond today and sailed tonight for return.

The steamship Governor arrived today from San Diego and sailed for Seattle with 300 tons of freight and 250 passengers.

Shares and Money.

HOPEFULNESS IN STOCK MARKET.

HILL RAILROAD FINANCIERING PROVES POWERFUL FACTOR.

Selection of Present Time for so Gigantic an Undertaking Is Accepted as Evidence That the Situation in the Business World Is Sound at Bottom.

[ASSOCIATED PRESS NIGHT REPORT.]

NEW YORK, June 1.—The strong and confident tone of the stock market today seemed to indicate that the misgivings which were felt so recently had given way to a more hopeful view. The acute weakness of yesterday disappeared, the recovery which began before the close of the preceding session being carried forward steadily. The announced plans for readjustment of the finances of the Hill railroads was perhaps the most powerful factor in improving sentiment. That the management of the Hill roads should have selected the present time for announcement of a huge financial transaction was accepted immediately as a manifestation of confidence that the present situation at bottom was sound. Great Northern preferred advanced 3 points and Northern Pacific almost as much, making new high records for the year. Chicago, Burlington and Quincy joins 4's advanced from 97 to nearly par, in anticipation of their possible retirement through a new issue secured by the 100,000,000 mortgage. The American Tobacco decision was viewed in a more favorable light in the financial community today, chief emphasis being placed on the feature of the decision which directly stipulated that realignment of the various companies shall be accomplished under supervision of the courts. Further uneasiness was shown by holders of American Tobacco securities, although there was none of the violence of yesterday's decline. The common stock fell 2½ points on the curb today, and American Snuff, a subsidiary, sold 25 points below the previous transaction last week. United States Steel, which has borne the brunt of the recent bear attack, was unyielding, and gained more than a point. In the copper market there was a better sentiment and a substantial increase in demand is expected. The fortnightly statement issued today showed a further decrease in the visible European supply, the shrinkage for April and May aggregating more than 24,000,000 pounds. The bond market was firm. Total sales, par value, $4,855,000. United States government bonds were unchanged on call.

NEW YORK STOCKS.

CLOSING PRICES—ACTUAL SALES.

[Furnished by Logan & Bryan, Members New York and Boston Stock Exchanges, Bradbury building.]

NEW YORK, June 1.—[Exclusive to The Times.] Following were the closing prices, sales and high and low quotations today:

Sales.		High.	Low.	Bid.	Ask.
				—Close—	
400	Atlantic C. L.	128¾	128¾	128¾	130
700	Allis Chalmers	9¾	9¼	9	9¾
800	Allis Chal. pfd.	33¾	33	32½	33½
15,500	Amalg. Copper	69¾	65¼	66¾	66¾
	Am. Agr. Chem.			60	61
	Am. Agr. C. pfd.			120	122
300	Am. Car & Fdy.	56¾	56¾	56¼	56¾
	Am. C. & F. pfd.			112	120
1,200	Am. Can Co.	12¾	11¾	11¾	12
1,400	Am. Can Co. pfd.	85¾	87¼	87¾	87¾
8,800	Am. Beet Sugar	56¼	53¾	54	54¾
	Am. R. Sugar pfd.			99¼	99½
1,200	Am. Cotton Oil	52¾	50¾	51	51¾
	Am. Cot. Oil pfd.			86	102
100	Am. Ice Securities	20	20	20	20¾
	Am. Express			240	247
	Am. Hide & L.			4¼	4½
	Am. H. & L. pfd.			23½	25
	Am. Linseed			10¾	11½
	Am. Linseed pfd.			10¾	11½
	Am. Linseed pfd.			41	41¼
	Am. Locomotive			31	31¼
	Am. Lows, pfd.			118	119
	Am. Steel Fdy.			42	43
1,600	Am. S. & R. Co.	81	79	79¾	80
	Am. S. & R. pfd.			108¾	109¾
	Am. Sugar	118¾	118¼	118¾	119
	Am. Sugar pfd.			117	120
1,600	Am. Tel. & Tel.	149¾	148¾	148¾	149¼
1,400	Am. Tob. pfd.	98¾	98	98	98¾
	Am. Woolen			33	33¾
700	Am. Woolen pfd.	93¾	93¾	94	94
700	Anaconda	46	46	46	46¼
15,000	A. T. & S. F.	114¾	113¾	114¾	114¾
100	A. T. & S. F. pfd.	104	104	104	104
600	Balt. & Ohio	107½	107	107½	107¾
	Baltimore & Ohio pfd.			88½	89½
	Bethlehem Steel			33¼	37½
	Beth. Steel pfd.			63¼	63½
1,500	Brooklyn R. T.	81¾	80¾	81¾	82
5,100	Canadian Pacific	238¾	237½	237¾	238
22,800	C. & O.	85¼	84¾	85	85¼
2,900	Central Leather	21¾	21¾	21¾	21¾
	Central L. pfd.			104¾	105
	Chicago & Alton			30	31¼
	C. & A. pfd.				
200	C. & G. W.	22	21½	21¾	22
200	C. & G. W. pfd.	42¾	42	42	44½
400	C. & N. W.	148¾	148	148¼	149
	C. & N. W. pfd.			200	210
21,500	C. M. & St. P.	132¾	132¼	132¾	133¼
100	C. M. & St. P. pfd.	155¾	155¾	155¾	155¾
	C. C. C. & St. L.			82	90
	Do. pfd.			98	100
200	Colo. Fuel & Iron	32¾	32¾	32¾	33¼
	Colo. & S. 1. pfd.			110	125
100	Colo. Southern	35	35	34¾	35
400	Colo. So. 1st pfd.	78	77¾	77¾	78
	Colo. So. 2nd pfd.			73¾	75
5,200	Consolidated Gas	145¼	144¼	144¾	145¼
1,200	Corn Products	15¾	15	14¾	15
	Do. pfd			84	87
400	Del. & Hudson	170½	170½	170½	171
100	D. L. & W.	355		340	375
100	D. & R. G.	31¾	31¾	31¾	32
800	D. & R. G. pfd.	89	89	89½	90
300	Distilling Sec.	38¾	38¾	38¾	39¼
	D. S. S. & A.			70	75
	D. S. S. & A. pfd.			35	38
31,100	Erie	33¾	32¾	33¼	33¾
1,800	Erie 1st pfd.	50¾	50	50¾	51
5,000	Erie 2nd pfd.	42¾	41¾	42¾	43
23,100	Gt. Electric	165¾	164¾	164¾	165
	Gt. Northern pfd.	133¾	133¾	133¾	135
1,200	Gt. No. Ore Ctfs.	62¾	61	62	62¾
1,700	Illinois Central	140	139	140	141¼
1,600	Int'l Harv. Co.	125¾	124½	125	125¾
200	Int'l Harv. pfd.	122	122	122	125
1,000	Int'l Paper	11¾	11¼	11¼	11¾
	Int'l Paper pfd.			61	63
1,300	Int'l Pump	41¾	41	41¼	41¾
600	Int'l Pump pfd.	89¾	88¾	89¾	89¾
	Iowa Central			18	18¾
100	Iowa Central pfd.	24¾	24¾	24¾	25½
500	K. C. Southern	25¾	25	25¼	25½
1,900	L. & N.	148¾	148	148¾	149
400	Laclede Gas com.	104¾	104¾	104½	105¼
	Manhattan			137¾	138

...Ex-dividend.

New York Bond List.

[Furnished by Logan & Bryan, Members New York and Boston Stock Exchanges, Bradbury building, Los Angeles.]

NEW YORK, June 1.—Following were the closing bid and asked quotations on the bonds:

	Bid.	Asked.
Armour 4½s	97¾	98
Amer. T. & T. conv. 4s	109¾	110¾
Amn. Tob. 4s	85¾	85¾
Amn. Tob. 6s	104½	105
Atchison Gen. 4s	93¾	94
Atchison conv. 4s	103¾	104
Atchison conv. 4s stamped	91	92
Atl. C. L. conv. 4s	114	115
Do. C. L. & N. coll. 4s	93¾	94½
Balt. & Ohio 3½s	93¾	94½
Balt. & Ohio 6s	98	98¾
Brooklyn Rap. Transit 4s	83¾	84¾
Can. Sou. 1st 5s Ext.	102¾	103¾
C. & O. 4½s	103¾	104¼
C. R. & Q. Jt. 4s	97¾	98¾
C. B. & Q. Ill. 4s	97¾	98¾
C. B. & Q. General 4s	97	97¾
Chicago & East. Ills. 4s	93¾	94¾
Chicago, R. I. & P. ref. 4s	81¾	82¾
Chi. R. I. & P. Col. Tr. 4s	73¾	74¾
Colo. & Sou. first 4s	85¾	86¾
Denver & Rio Grande 4s	93¾	94¾
Erie 1st Fulton conv. 4s	93¾	94¾
Erie first cons. P. L. 4s	87¾	88¾
Int. Met. 4½s	97¾	98¾
Japanese 4s	84¾	85¾
Japanese first 4½s	94¾	94¾
Japanese second 4½s	94¾	94¾
L. & N. unl. 4s	87¾	88¾
Mo. Kans. & Tex. 4½s	87	87¾
Mo. Pac. 4s	77¾	78¾
N. Y. Cent. 3½s	93¾	94¾
N. Y. Cent. 4s	93¾	94¾
N. Y. City 4½s of 1907	106¾	106¾
Norfolk & Western 4s	94¾	94¾
N. Y. Cent. & W. 4s	97	97¾
Nor. Pac. P. L. 4s	94¾	95
Nor. Pac. 3s	73¾	74¾
Oregon Short Line 4s	94¾	94¾
Oregon Ry. & Nav. 4s	95	95¾
Penna. Ry. 6s of 1948	107¾	107¾
Philippine Ry. 4s	83	84
Reading gen. 4s	101¾	102
Republic of Cuba 5s	93¾	93¾
Sou. Pac. 1st 4s	92¾	93¾
Southern Ry. 4s	87¾	87¾
St. L. & S. F. ref. 4s	87	87¾
Union Pac. first 4s	101¾	102
Union Pac. conv. 4s	107¾	108
Union Pac. ref. 4s	93¾	94¾
U. S. Steel, S. F. 5s	101¾	102¾
United States 2s registered	100½	101¾
U. S. 2s coupon	101¾	102¾
U. S. 3s registered	102¾	102¾
U. S. 3s coupon	102¾	102¾
U. S. 4s registered	114¾	115
U. S. 4s coupon	114¾	115
United Railways S. F. 4s	70	71
United Ry. St. L. 4s	82¾	83¼

600	Inter-Met.	19	18½	19¾	19¾
1,100	Inter-Met. pfd.	52	51¾	51¾	52¾
	Mex. Central Ctfs.			23¾	24¼
	Mex. C. 1st pfd.			60	66
	Mackay			90¾	92
	Mackay pfd.			75	76¾
	Minn. & St. L.			23	23
	Do. 1st pfd.			44	46
500	M. St. P. & S.S.M.	135	135¾	135¾	136¼
	Do. pfd.			156	158
1,700	M., K. & Texas	36¾	35¾	36¼	36¾
200	M., K. & T. pfd.	67¾	67	67	67¾
4,400	Missouri Pacific	51¾	49¾	50¾	51
	Nat'l Lead			56¾	57
	Nat'l Lead pfd.			107¾	108¾
	Nat'l Biscuit			134	138
	Nat'l Biscuit pfd.			127½	128¾
900	Nevada Con.	19¾	19	19	19¾
	N. Y. Air Brake			156	158
1,300	N. Y. Central	103½	102	103¾	103¾
	N. C. & St. L.			58	60
	Do. 1st pfd.			102	107
	Do. 2nd pfd.			84	90
200	N. Y., Ont. & W.	43	42¾	43	43¾
1,200	Norfolk & W.	107¾	107	106¾	107¾
	N. & W. pfd.			90	90
200	North American	76	75¾	75¾	76
27,100	Northern Pacific	123½	120¾	123¾	123¾
	Omaha			125	130
	Omaha pfd.			125	130
	Pacific Mail			25¾	26¼
300	Pac. Tel. & Tel.	30¾	30¼	30	30½
	Pac. T. & T. pfd.			90	95
22,500	Penn. R. R. Co.	123½	121¾	123¾	123¾
200	People's Gas	106¾	105¾	106¼	106¾
1,000	Pitts. Coal	26¾	25¾	26¼	26¾
500	Pitts. Coal pfd.	89¾	87¾	87¾	87¾
400	Pressed Steel Car	36¾	35¾	35¾	36
	P. Steel Car pfd.			90	91
	Pacific Coast			50	52
	P. C. C. & St. L.			95	105
	Do. pfd.			94¾	96
200	Pullman	161½	161½	161	162½
	Ry. Steel Springs			34¾	35¾
	Ry. Steel S. pfd.			86¾	91¾
54,400	Reading	159¾	157½	159¾	160
	Reading 1st pfd.			153¾	155¾
200	Reading 2nd pfd.	78	78	78	91
1,300	Republic I. & S.	39	29¾	30	31
	R. I. & S. pfd.			90	95
4,000	Rock Island	33	32	34¾	35
200	Rock Island pfd.	63¾	63	63¾	64
400	Sloss S. S. & I.	49¾	49½	49¾	50
	S. S. & I. pfd.			90¾	93
100	St. L. & S.F. 1st pfd.				119
1,500	Do. 2nd pfd.	67¾	62¾	64	66
	St. L. & S. W.			22¾	23
	St. L. & S. W. pfd.			21½	23
13,800	Southern Pacific	129	118	119¾	120
2,900	Southern Railway	23¾	23¼	23¾	23¾
2,400	Southern Ry. pfd.	65¾	64¾	65¾	66
	Third Ave. Ry.			111	114
700	Tenn. Copper	32¾	31¾	32¾	33
1,400	Texas Pacific	28¾	28	28	28¾
200	T., St. L. & W.	28¾	28	28	28¾
400	Do. pfd.	51¾	50¾	50¾	51
	Twin City R. T.			106¾	107
	U. R. & P. Co.			109¾	113
	U. R. & P. pfd.			7	7¾
88,300	Union Pacific	186¾	184¾	186¾	187
3,100	U. P. pfd.	94¾	94	94¾	95
3,100	Utah Copper	47¾	47	47¾	47¾
100	U. R. R. of S. F.	41	41	40½	41½
	Do. pfd.			41	42
100	U. S. C. Iron Pipe	17¾	17¾	17¾	18¼
	U. S. C. I. P. pfd.			57	58
	U. S. Express			38	39
	U. S. Marine Corp.			10	10¾
	U. S. Marine pfd.			43¾	47
	U. S. R. & Cons.			17¾	18
	U. S. R. & R. Co.			78½	79
	U. S. R. & R. pfd.			4	5
200	U. S. Rubber	43¾	41	41	41¾
	U. S. Rubber 1st pfd.			112	113½
	U. S. Steel Cor.	76¾	75¾	76¾	77
2,500	U. S. Steel pfd.	119¾	118¾	119	119¾
7,400	Va. Car. Chem.	61	58½	59	59¾
	Va. Car. C. pfd.			122	126
	Va. Coal & Coke			39	42
200	Wabash	36¾	36¼	36¾	37
1,800	Wabash pfd.	37¾	36¾	37¾	38
	Wells-Farg. Ex.			173	175
1,900	Western Union	82¾	81¾	82	82¾
4,700	Westinghouse	78	76¾	77¾	78
	W. 1st pfd.			118	120
700	Western Md. com.	60¾	60¼	60¾	61¼
	Western Md. pfd.			79¾	81¾
	W. & L. E.			23¾	24¾
	Do. 1st pfd.			41¾	42
	Do. 2nd pfd.			15	17
	Wisconsin Central			64¾	65¾
1,100	Goldfield Cons.	69¾	69¾	69¾	69¾
1,100	Chino	47¾	47¾	47¾	48¾
	Ely Consol.	27	23¾	24¾	25
	Steady.				
	Ely Consol.			27¾	28¼
400	Ray Consol.	17¾	17¾	17¾	18
600	Miami	28¾	28¾	28¾	29
2,300	Lehigh Valley	178¾	177½	178¾	179

Total sales for day, 472,500 shares.

Money opened at 2½ per cent; highest, 2½ per cent.; lowest, 2 per cent.; last loan, 2¼ per cent.; closed, 2¼@2½ per cent.; ruling rate, 2½ per cent.

New York Curb Stocks.

[Special Service to The Times by E. F. Hutton & Co., Members New York Stock Exchange No. 115 West Fourth street.]

NEW YORK, June 1.—The activity in American Tobacco was the feature of the market by noon. Manipulation was in evidence. The coppers were dull but fairly strong. Silver stocks were quiet. The market was quiet at the close.

Reports from abroad say that foreign copper supplies have decreased 2,240,000 pounds. Domestic deliveries are good. Copper producers' statement due on the 8th is expected to show from 5,000,000 to 6,000,000 decrease.

Boston reports more activity before the statement comes out. Lake and North Lake were the features of the Boston market.

Following are the closing bid and asked prices:

	—Close—	
	Bid.	Ask.
Am. Tob. .410	415	
Braden Cop.	4¾	4¾
British Col.	1¾	2
Butte Coal	19½	20
Chi. Subway	4	4¼
Ariz. & M.	6	10
Con. Ariz.	1¼	1¾
Dolores	5	6
Davis Daly	1 7-16	1½
El Rayo	3	5
Ely Central	1	2
First Nat'l	3¼	4
Giroux	4¾	4¾
Gild. Daisy	2	3
Florence	1¾	1¾
Greene Can.	4	4¼
Gug.	192	202
Inspiration	8¾	9
I. C. Rub.	26¾	27¼
Kerr Lake	5¾	6¼
La Rose	4¾	5
Bohemia	3	3¼
Mines of A.	5¼	5¾
Mont. Shos.	2	2¼
Uptissing	10¾	10¾
Ohio Copper	1 11-16	1¾
Ray Cen.	1 9-16	1 11-16
Boston E.	1 7-16	1 9-16
San Toy	22	30
Calaveras	1¾	2
Cactus	11	16
Standard O.	660	670
Sup. & Pgh.	16¼	17
Tribullion	7-16	½
Tonopah Con.	2¾	2¾
U. C. pfd.	12	14
Chief Con.	11¾	11¾
Yukon	2¾ 2 11-16	
Ely Cons.	25¾	26

*Ex-dividend.

New York Bond List.

[Furnished by Logan & Bryan, Members New York and Boston Stock Exchanges, Bradbury building, Los Angeles.]

NEW YORK, June 1.—Following were the closing bid and asked quotations on the bonds:

	Bid.	Asked.
Armour 4½s	97¾	98
Amer. T. & T. conv. 4s	109¾	110¾
Amn. Tob. 4s	85¾	85¾
Amn. Tob. 6s	104½	105
Atchison Gen. 4s	93¾	94
Atchison conv. 4s	103¾	104
Atchison conv. 4s stamped	91	92
Atl. C. L. conv. 4s	114	115
Do. C. L. & N. coll. 4s	93¾	94½
Balt. & Ohio 3½s	93¾	94½
Balt. & Ohio 6s	98	98¾
Brooklyn Rap. Transit 4s	83¾	84¾
Can. Sou. 1st 5s Ext.	102¾	103¾
C. & O. 4½s	103¾	104¼
C. R. & Q. Jt. 4s	97¾	98¾
C. B. & Q. Ill. 4s	97¾	98¾
C. B. & Q. General 4s	97	97¾
Chicago & East. Ills. 4s	93¾	94¾
Chicago, R. I. & P. ref. 4s	81¾	82¾
Chi. R. I. & P. Col. Tr. 4s	73¾	74¾
Colo. & Sou. first 4s	85¾	86¾
Denver & Rio Grande 4s	93¾	94¾
Erie 1st Fulton conv. 4s	93¾	94¾
Erie first cons. P. L. 4s	87¾	88¾
Int. Met. 4½s	97¾	98¾
Japanese 4s	84¾	85¾
Japanese first 4½s	94¾	94¾
Japanese second 4½s	94¾	94¾
L. & N. unl. 4s	87¾	88¾
Mo. Kans. & Tex. 4½s	87	87¾
Mo. Pac. 4s	77¾	78¾
N. Y. Cent. 3½s	93¾	94¾
N. Y. Cent. 4s	93¾	94¾
N. Y. City 4½s of 1907	106¾	106¾
Norfolk & Western 4s	94¾	94¾
N. Y. Cent. & W. 4s	97	97¾
Nor. Pac. P. L. 4s	94¾	95
Nor. Pac. 3s	73¾	74¾
Oregon Short Line 4s	94¾	94¾
Oregon Ry. & Nav. 4s	95	95¾
Penna. Ry. 6s of 1948	107¾	107¾
Philippine Ry. 4s	83	84
Reading gen. 4s	101¾	102
Republic of Cuba 5s	93¾	93¾
Sou. Pac. 1st 4s	92¾	93¾
Southern Ry. 4s	87¾	87¾

Y. M. C. A. FUND.

(Continued from First Page.)

geles, Boyle Heights and among the colored men, success seems assured.

T. A. Green, secretary of the colored men's branch, appeared at the luncheon yesterday to tell of the efforts his people are making in their own behalf. He said at the opening of his remarks:

"I am here today, if for no other reason, to give color to the thing," and the quip was so unexpected that it "brought down the house." He stated that they will easily be able to make up their apportionment of $37,000, as they already have secured over $22,000 in pledges, but that it had become physically impossible to do more, unless they were provided with an automobile to reach those colored men living farther from the business center of the city. S. P. Mulford promptly came forward with the offer of his automobile to enable them to make a creditable finish of the canvass.

A MONEY CLOCK.

The great electric clock was placed on the front of the headquarters building yesterday, and tonight and tomorrow night the status of the fund will be pointed out by a huge electric hand. The clock is twenty feet in diameter, and it is expected that it will show a great light in shining gold eagles, as the campaign progresses, from now to the end.

It was deemed advisable, as the campaign drew toward the close, to provide some latitude to meet the requirements of many probable contributors to the fund, and with this end in view the board of directors, Committee of Management and the advisory board held a special meeting yesterday. All the pledges made up to that time had been on the form given below, providing for all payments to be made within a period of twenty-six months, and subscriptions will continue to be received on this plan but a new form was also adopted extending the time of payment to over five years. Persons desiring to subscribe may now have the option of using either one and in order that those who may fail to be reached by canvassers may have the opportunity these pledges are printed in coupon form so that they may be clipped from the paper.

The amount of the subscriptions received every day through the mails runs into hundreds of dollars and it is the hope of the committee that the new pledges will bring in a much larger amount.

Form of pledge calling for payment to be made within five years. Cut it out sign it and deliver it to the headquarters No. 631 South Spring street:

$..... Los Angeles, Cal., ..., 1911.

On or before July 1, 1916, for value received, I promise to pay to the Young Men's Christian Association of Los Angeles, California, the sum of

.....Dollars

with interest at the rate of five per cent (5%) per annum, payable semi-annually. The whole or any part of this note is payable on or before maturity, at the option of the maker.

.....

Form of pledge calling for payment within twenty-six months. Cut it out, sign it and deliver to headquarters without delay:

Recognizing the sterling worth of the Young Men's Christian Association as a factor in moulding character and thereby developing a higher standard of citizenship in a community, and realizing that the Association, if it shall fulfill its mission, must keep pace with the rapid and permanent growth of Greater Los Angeles through the extension and broadening of its work by the completion of the central building, payment for changes already made therein and the current work for 1910 and 1911, in accordance with plans formulated by its Board of Directors, and the extension of its work into San Pedro, Hollywood, East Los Angeles, and for the equipment of the work for the colored men in an adequate manner that their interests may be properly cared for, and desiring to do my part in the up-lift of mankind, and in recognition of the above and foregoing statements, I hereby subscribe to the fund for the above purposes, and I promise to pay to the Treasurer of the Young Men's Christian Association, of Los Angeles, California, at the office of said Association, the sum of.....Dollars ($.....) payable, 15 per cent of said sum two months from the date of this subscription; 15 per cent of said sum payable in five months from the date thereof, and 10 per cent of said sum payable every three months thereafter until fully paid, and for the purposes of the fulfillment of this pledge or promise upon my part, I do hereby bind my heirs, executors and assigns as fully as I am personally hereby bound.

Signature.....

Los Angeles, Cal., ...1911.

Address.....

CATO, THE CENSOR, IN SUPPORT OF OPPIAN LAW.

The Woman Question in Rome Two Thousand Years Ago.

ORATION DELIVERED IN THE FORUM, 215 B. C.

If, Romans, every individual among us had made it a rule to maintain the prerogative and authority of a husband with respect to his own wife, we should have less trouble with the whole sex. But now our privileges, overpowered at home by female contumacy, are, even here in the Forum, spurned and trodden under foot; and because we are unable to withstand each separately we now dread their collective body. I was accustomed to think it a fabulous and fictitious tale that in a certain island the whole race of males was utterly extirpated by a conspiracy of the women.

But the utmost danger may be apprehended equally from either sex if you suffer cabals and secret consultations to be held; scarcely indeed can I determine, in my own mind, whether the act itself, or the precedent that it affords, is of more pernicious tendency. The latter of these more particularly concerns us consuls and the other magistrates; the former, you, my fellow-citizens; for, whether the measure proposed to your consideration be profitable to the State or not is to be determined by you, who are to vote on the occasion.

As to the outrageous behavior of these women, whether it be merely an act of their own, or owing to your instigations, Marcus Fundanius and Lucius Varelius, it unquestionably implies culpable conduct in magistrates. I know not whether it reflects greater disgrace on you, tribune, or on the consuls; on you certainly, if you have brought these women hither for the purpose of raising tribunitian seditions; on us, if we suffer laws to be imposed upon by a secession of women, as was done formerly by that of the common people. It was not without painful emotions of shame that I, just now, made my way into the Forum through the midst of a band of women.

Had I not been restrained by the respect for the modesty and dignity of some individuals among them, rather than of the whole number, and had been unwilling that they should be seen rebuked by a consul, I should not have refrained from saying to them, "What sort of a practice is this, of running out into public, besetting the streets, and addressing other women's husbands? Could not each have made the same request of her husband at home? Are your blandishments more seducing in public than in private, and with other women's husbands than with your own? Although if females would let their modesty confine them within the limits of their own rights, it would not become you, even at home, to concern yourselves about any laws that might be passed or repealed here. Our ancestors thought it not proper that women should perform any, even private business, without a director, but that they should ever be under the control of parents, brothers or husbands. We, it seems, suffer them, now, to interfere in the management of state affairs, and to thrust themselves into the forum, into general assemblies, and into assemblies of election; for what are they doing at this moment in your streets and lanes? What, but arguing, some in support of the motion of tribunes; others contending for the repeal of the law?

Will you give the reins to their intractable nature, and then expect that themselves should set bounds to their licentiousness, and without your interference? This is the smallest of the injunctions laid on them by usage or the laws, all which women bear with impatience; they long for either liberty—nay to speak the truth, not for liberty, but for unbounded freedom in every particular; for what will they not attempt if they now come off victorious? Recollect all the institutions respecting the sex, by which our forefathers restrained their profligacy and subjected them to their husbands; and yet, even with the help of all these restrictions, they can scarcely be kept within bounds. If, then, you suffer them to throw these off one by one, to tear them all asunder, and, at last, to be set on an equal footing with yourselves, can you imagine they will be any longer tolerable? Suffer them once to arrive at an equality with you, and they will from that moment become your superiors.

But, indeed, they only object to any new law being made against them; they mean to deprecate, not justice, but severity. Nay, their wish is that a law which you have admitted, established by your suffrages, and found in the practice and experience of so many years to be beneficial, should now be repealed; and that by abolishing one law you should weaken all the rest. No law perfectly suits the convenience of every member of the community; the only consideration is whether, on the whole, it would be profitable to the greater part. If, because a law proves obnoxious to a private individual, it must therefore be cancelled and annulled, to what purpose is it for the community to enact laws, which those, whom they were particularly intended to comprehend, could presently repeal? Let us, however, inquire what this important affair is which has induced the matrons thus to run out into public in this indecorous manner, scarcely restraining from pushing into the forum and the assembly of the people.

Is it to solicit that their parents, their husbands, children and brothers may be ransomed from captivity under Hannibal?

By no means; and far be ever from the commonwealth so unfortunate a situation. Yet, when such was the case, you refused this to the prayers which, on that occasion, their duty dictated. But it is not duty, nor solicitude for their friends; it is religion that has collected them together. They are about to receive the Idaean mother, coming out of Phrygia from

What motive, that even common decency will not allow to be mentioned, is pretended for this female insurrection? Hear the answer:

That we may shine in gold and purple; that, both on festival and common days, we may ride through the city in our chariots, triumphing over vanquished and abrogated law, after having captured and wrested from you your suffrages; and that there may be no bounds to our expenses and our luxury.

Often have you heard me complain of the profuse expenses of the women—often of those of the men; and that not only of men in private stations, but of the magistrates, and that the state was endangered b ytwo opposite vices, luxury and avarice—those pests which have ever been the ruin of every state. These I dread the more, as the circumstances of the commonwealth grow daily more prosperous and happy; as the empire increases; as we have passed over into Greece and Asia, places abounding with every kind of temptation that can inflame the passions; and as we have begun to handle even royal treasures; for I greatly fear that these matters will bring us into captivity than we them.

Women's White Canvas Oxfords . . $1
Worth $2.00 and $2.50—and if your size is here you make a big saving today. Styles and qualities good.

$1.00 Milanese Silk and Chamoisette Gloves 59c For Women

LARGEST DEPARTMENT STORE WEST OF CHICAGO
Hamburger's
BROADWAY, EIGHTH & HILL STREETS

Rhinestone Hatpins Each Only 25c Round or Square

Popular Laces 50c $1 Values . 25
Varied lines of the wanted and trimmings — Venise clunys, jeweled and braided

Extra! 25000 Yds. Wash Goods 15c Yd
Right in the mid-season—when practically a new supply of clothing is needed, comes this immense sale of seasonable wash fabrics! Light and medium weights in an endless variety for dresses, waists and children's clothes. There are exquisite Dimities, and Batistes, sheer Lawns and soft, mercerized Foulards, the beauty of which cannot be described. Sateens, too—and Bordered Lawns—than which you can find nothing more fashion The Cross-Bar Batistes are in abundance also—and there's plenty of Persian Lawn—a favorite of which we never grow tired. Of all these p fabrics you may take your choice at 15c a yard. Coming? (Main Floor.)

"ANGELUS" SEWING MACHINES--BES
In material and workmanship you'll find no better—in satisfaction, none so good! Up-to-date in all improvements, having several that other machines do not have. A 10-year guarantee covers all risk from damage through wear, tear, loss by fire or water—and if the machine goes wrong, we fix it. Every "Angelus" is purchasable on

Our Liberal Club Plan
$2 down and the machine is delivered to you. $1 a week until the balance is paid.
In this way you may secure a machine at a great saving. There'll be no advance in price, no interest, no collectors. Ask our demonstrator about it.

Free Sewing Machine Lessons
By our expert to all who purchase "Angelus" machines.

The "Angelus Colonial"
This model is a great favorite. It has automatic lift and drop head, is ball bearing throughout, runs lightly and does most perfect work. Complete set of nickeled attachments. (Main Floor.)
$24

Boys' $10 to $15 Cloth Suits $7.50 & Extra Values at $5.
THE $7.50 LOT—Double-breasted suits with full cut knicker pants; coats with lapels and collars that are hand padded—shoulders that will hold their shape. All wool, and silk-and-wool materials. Snappy suits well-dressed boys will like—suits that will please parents, too!

THE $5 ASSORTMENT—includes 289 suits for which expect to pay from $6.50 to $7.50 anywhere! Double-br coats and full cut knickers; materials the best, and sizes 7 years. They are made to meet the exacting Hamburger st of durability. They'll withstand the rough wear of frisky American boys. Beauties!

Boys' Wash Suits Sizes 2 to 10 Years 57c
Blouse and Russian style suits, made from good wash materials in plain and fancy stripe effects. These have sailor or military collars—are exceptionally well made.

Bathing Suits at . . 75c
Good quality cotton yarn; blue, gray, red, black. With skirt. Button on shoulder. Sizes 24 to 34.

Extra! Children's Rompers 12
An opportunity to fit out the little ones with two pairs for the usual price of one. Tan, gray or blue chambray; sizes 2 to 8 years. No phone or mail o and only 2 pairs to a customer.

This Week's Big Sale of Knit Underwear Continued
A sale that is worth attending. Such values are seldom given at the very low prices asked. These items give an idea.

Women's French Lisle Union Suits 65c
Regular $1.25 Union Suits; low neck, sleeveless style. A leader item Friday.

Vests at 12½c
White Swiss ribbed vests, low neck and sleeveless. Choice of plain or fancy yoke.

at 25c
3 Special Lots
Women's Vests or Pants; vests, two styles; pants, lace trimmed.
Children's Vests or Pants; vests, several styles; pants, knee or ankle length.
Infants' Vests; high neck, long sleeves; sizes 1 to 6.
Main Floor

Friday Specials in WOMEN'S WEAR

Skirts 2 Big Lots
$7.50 to $10 Values — Either gored or panel effects, skillfully tailored, preferred materials and in all seasonable shades. Cream and black stripes included. All sizes. $5.00
$11.50 Values — Only a limited number. Late, exclusive models of voiles, taffetas, serges and worsteds. All sizes and styles that will appeal to well-dressed women. $6.95

Wash Dresses
$7.50 Values — All sizes and wanted colorings, including embroidered effects and richly trimmed models, in the season's leading wash materials. Banner values for those who come early to share them Friday. $5.00

New Waists
$2.50 Values — A beautiful collection that must be seen to be appreciated. Daintily embroidered or trimmed with self or contrasting colors. High or round neck, long or short sleeves, open front or back. $1.50

House Dresses
Another Lot — Similar to those that sold so briskly last Friday. Practical models that are not lacking in style. Materials and colorings are right, too. Sizes to 46. You'll call them unusually good values. $1.50
Others in dark or light stripes, checks or plain colors priced up to $4.50. A really unmatchable assortment is here. [Second Floor.]

$6.50 to $9.50 Trimmed Hats $4.95
New models for June—who does not want Smart tailored styles are as chic as can be—large flower-trimmed to go with the filmy summer dresses. Never have bought in the East more smart and never our trimmers added pretty effects.

Cool Negligees
Seasonable garments "about the house"—pretty terials, and becomingly Note the low prices here.

Lawn Sacques
Light colored lawns made kimono and regulated sleeves. Prettily trim well made and nicely fin

Long Kimonos
Long kimonos and ne garments belted at the Cut generously full. A assortment of colors shades.

UNDERPRICED BASEMENT
Any Trimmed Hat in This Section (and There Are 500) Goes At Just
Not one worth less than $3.98—most are $5.00 values — now... $2.50
Late styles — smart and chic. Values never before equaled, and we doubt if they'll be duplicated this season.

Hat Braids . 1c Yd.
Beautiful straw and Neapolitan braids—also many novelties. Values from 25c to 35c—you may select any 24 yards you want for 1c yard. Don't be late!

Fancy Waists . $
Messaline, foulard, taffe and net waists—all pretty Pink, white, light blue, gr and other shades—the in ecru or white. See the

$2.48 to $3.98 Sweaters $1.50
Some mussed from display—some with slight imperfections—but any one of them worth much more than $1.50! Fancy crochet weave in white or blue. Some extra long styles.

Knit Underwear Clean-Up Sale at . 29c
Women will save much by shopping in this department! Heavy and medium fleece-lined garments and suits in gray and white—mostly white. Worth 59c! Choice at 29c.

"Bargain Square" Waists 39c
Worth 75c and $1 — Smart Tailored and Fancy Styles . . . . .

Save Today on Remn'ts
36-In. Percales—2 to 5 yards; worth 12½c.....7½
7c American Calicoes—Standard goods .....
12½c Bleached Muslin—2 to 5 yds; also cambrics..
36-In. Indian Head—Bleached and shrunk; yd. at
36-In. Unbleached Muslin—Worth 10c; yard.....7½
35c White Mercerized Poplin—Per yard .....
India Linon—Sheer and fine; per yard .....
Dress Ginghams—Lengths to 12 yds.; yard 8 1-3
Apron Check Ginghams—Worth 8 1-3c; yd. 3 1-3

Two Parts Con

ER ANNUM. $9.00.

Higher Up.

STEEL TRUST HAD COUNSEL.

Roosevelt Advised Big Purchase.

ary Makes Startling Facts Plain to Committee of Investigation.

poration Sought Views of Then President Before Closing Deal.

ecretary of State Root Also Called Into Conference by Money Magnates.

ASSOCIATED PRESS NIGHT REPORT.]

WASHINGTON, June 2.—Elbert H. Gary, chairman of the United States Steel Corporation, told the Stanley Steel Trust investigating Committee today that the corporation stood behind J. P. Morgan in averting a disastrous financial uprising in 1907. He insisted, challenging the statements of John W. Gates before the committee, that the purchase by the steel corporation of the Tennessee Coal & Iron Company at that time was made at a price more than it was worth for the express purpose of preventing the crash of the New York banking firm of Moore & Schley.

Gary, related a dramatic story of the momentous events which preceded the absorbtion of the Tennessee concern. He described how he and Henry C. Frick, at the instance of Morgan, had revealed the plan of buying the company at a price greater than its value to President Roosevelt and Mr. Root, then Secretary of State. He told how he had concluded, after

Finishes and K

The News in The

CONDENSED AND C

INDEX: TITLES, PAGES, PARTS.

PART I.
McCarthy Plans Open San Francisco.
Steel Trust Secrets Get Airing.
Nephew of Diaz Plans Uprising.
Plot Discovered to Murder Madero.
Happenings Along the Pacific Coast.
Pith of News From the Middle West.
Affairs at the National Capital.
Woman in Rafel Murder Plot?
Religious: Bible Lessons: Church News.
Los Angeles County Correspondence.
South of Tehachepi County.
City News in Brief: Vital Record.

PART II.
Freddie Maier's Widow to Wed.
Mrs. Caddigan Says Body's Husband's.
Public Service: City Hall and Courts.
New Mexico Traffic Compact Features.
The Editorial Page: Pen Points: Verse.
The Drama: Topics of the Stage.
Women's Page: Women's Clubs.
Battle Stories of the Civil War.
Live Doings in the Field of Sport.
Market Reports: Financial: Shipping.

SUMMARY.

THE SKY. Clear. Wind at 5 p.m., southwest; velocity, 19 miles. Thermometer, highest, 68 deg.; lowest, 54 deg. Forecast: Fair Saturday, somewhat warmer; high fog in morning, light south wind, changing to north. For complete weather report see page 11: Part II.

THE CITY. Hurling anathemas at detectives who she said had driven her husband to commit suicide Mrs. Clara Caddigan yesterday identified at the San Pedro cemetery an exhumed body as that of her husband, C. W. Caddigan, who is charged with gold brick swindles.

Detectives investigating the case of the alleged attempt of Ralph Rafel to poison his wife have found indications that the man had another woman "friend" who lived in Hollywood. A complaint against Rafel will be applied for today.

Constable Lyons has been searching in vain for Clarence O. Hall, and Dora A. Dietrich, spooky operators who are accused by A. M. Hunter, a real estate man, with having taken more than $5000 from him by crooked deals in mystictone.

Police Judge Fredericks yesterday gave William Thomas till Monday to get work or be prosecuted on a vagrancy charge. Witnesses said that the man's 14-year-old son went to neighbors in search of food. Detectives gave the defendant a bad name.

Mrs. M. T. Taylor, of No. 1315 West Seventh street, told yesterday of a big deal in which a motor patent in which she engaged to promote, she made flattering reports and then disappeared.

Materially different stories about the condition of the family larder were told by the husband and the wife yesterday in the trial before Superior Judge Summerfield of the case of Richard W. Mulford, accused of having failed to provide for his spouse.

The mother of Orlando F. Altures was the witness stand in the Thompson case in the United States District Court a large part of the day yesterday. She admitted having testified falsely in the trial of her son in order to save her boy.

That the American public is devoid of appreciation of the artistic was the frank declaration of an artist in the trial of a case in the Superior Court yesterday.

Advocates of woman suffrage propose a house-to-house campaign in the interest of their cause. Such an enterprise has already been started in the northern part of the State.

SOUTHERN CALIFORNIA. Long Beach is in a happy frame of mind since yesterday when a lumber schooner drawing more than sixteen feet of water lined up at the city docks for unloading. The town now considers itself in the list of American deep water ports.

The women who compose the feminine improvement society of South Pasadena met yesterday and elected a new set of officers for the coming year. The organization announces that it has great plans for town progress.

Company G of Redlands has retrograded as a military company to the point that the government threaten to muster it out of service unless the standard is raised. A mass meeting of citizens has been called to discuss its rehabilitation.

Cyrus Johnson, the aged Pomona man who was injured by being run over by an automobile yesterday, died of his injuries. The man who was driving the machine is said blameless for the accident as it is claimed the victim was wholly at fault.

Santa Ana is ready for the thousands of Christian Endeavorers who will arrive in that city next week for their annual convention. Elaborate plans for the entertainment of guests have been made.